WEATHER
Tonight: Clear, Cool
Wednesday: Sunny, Warmer

Victoria Times

TODAY'S NEWS TODAY
Classified 386-2121
News 382-3131

91st YEAR, No. 269 ★★ VICTORIA, B.C., TUESDAY, APRIL 29, 1975 15 CENTS DAILY, 30 CENTS SATURDAY

Strike Stands Bared

Management and unions were meeting face to face today to clarify the position of union locals involved with an offer of settlement of the area's three-month-old civic strike-lockout.

Regional district chairman Jim Campbell said unless Canadian Union of Public Employees locals vote on terms for settlement they will be breaking their agreement of last week.

He said the document rejected Sunday by Esquimalt civic workers — which had thrown the status of individual locals into uncertainty — was to have been presented to both municipal councils and CUPE locals for ratification and both sides agreed to this.

The document he referred to was worked out by negotiators for municipal employers and the union on Friday following four days of mediation and bargaining with individual CUPE units.

Individual locals will take a secret vote during their meetings this week on the management proposals.

Campbell said, "We'll recommend acceptance (to area municipalities)" if locals vote in favor of the proposal.

However, he avoided a direct answer to the question of whether the lockout would be lifted if locals favor the proposal. "Wait until the vote is taken and we will see then how we'll deal with it."

CUPE spokesman Jim Walker, chairman of the union area bargaining committee, said mediator Clark Gilmour told the unions Friday that unless they agreed to drop all pending charges under the Labor Code the proposed terms of settlement would not be valid.

Esquimalt Local 333 voted 35 to 32 against acceptance in a secret ballot which included both a wage basis and the condition that actions on both sides be dropped.

Today's meeting of CUPE representatives and Campbell, and other political representatives from the employer group, was arranged hastily after the CUPE area bargaining committee met at the Union Centre.

Walker said the union wants to know whether the employers would lift the lockout if locals voted in favor of the settlement proposal.

Walker said earlier the Esquimalt action was assumed to have cancelled the settlement proposal.

Campbell said there seemed to be public misunderstanding as expressed by Walker. The basis of settlement remains valid for other locals to vote upon, he said.

"They definitely need to have a vote to show what is reasonably acceptable."

Campbell said following an employers meeting Monday afternoon the group was giving assurance that the municipalities would not withdraw the proposal on the basis of three votes in Esquimalt.

$1,000,000 PRIZE EYED

EDMONTON (CP) — The first prize in the Western Canada lottery may be increased to $1 million from the present $250,0000, Guy Simonis, the lottery's general manager, said today.

Simonis said the four participating western provinces have given "serious consideration" to raising the price of a ticket 50 cents to $3 from the present $2.50 and increasing the first prize money. Any change in the prize money could be timed for next winter's draw, he said.

This spring's preliminary draw will be made here Wednesday.

AMERICANS PULL OUT OF S. VIETNAM

Rifles Smash Back Viets . . .

2 CHECKED OUT WITH $250,000

WASHINGTON (WP) — Two officials of the South Vietnamese Embassy here stole $250,000 by cashing an embassy cheque that they fraudulently wrote for themselves, an FBI spokesman said Monday.

The spokesman, responding to an inquiry, said the cheque was cashed April 18 at a downtown bank branch.

A reliable source said the bank issued the money to the officials mostly in $20 bills, which the Vietnamese placed in an attache case.

The FBI spokesman said the two embassy officials, whom he would not name, since disappeared.

The cheque was signed in advance, by embassy financial officials because one of the required signers was to be out of town and the other thought the cheque was to be made for about $140 to purchase newspaper subscriptions.

One of the officials who has authority to sign cheques, Nguyen Dinh Hieu, told the FBI of the incident April 22 after the bank notified the embassy its account was overdrawn.

Some Refugees Live in Luxury

Times News Services

SAIPAN — While tens of thousands of Vietnamese fleeing Saigon are being put in tent cities and military barracks on Guam and in the Philippines, 56 refugees who stole a South Vietnamese air force plane April 3 are relaxing in a new 200-room luxury resort hotel on a tropical lagoon at Saipan, a tiny South Sea island.

The Continental Hotel, where they are staying, is complete with a restaurant, swimming pool and slot machines.

The refugees, who commandeered the C-130 Hercules transport, "have never had a day when we've gone hungry," said Capt. Pham Quan Tam, 35, spokesman for the group.

Paul Poer, manager of the plush hotel where the 56 are passing their time, has provided 18 rooms for them on the second floor.

He was "more interested in their having a place to stay" than worried about their not paying their bills and "expected to be reimbursed," he said.

Meanwhile, charges that the U.S. government may have evacuated many South Vietnamese who were not endangered by a communist takeover but were simply lured by the promise of a new life and jobs in America, surfaced today.

Interviews with some of the 7,000 refugees who have been flown to Clark Air Base indicate many would probably have been safe in Saigon. A few even said they already wished they had never left.

At least half of the evacuees living in tents and makeshift facilities here are older women and their children, teen-age girls and elderly people.

One angry Vietnamese in

See REFUGEES Page 2

Times News Services

The United States pulled out of South Vietnam today, leaving a peace settlement and the surrender of Saigon in the hands of the Vietnamese.

U.S. Marines and armed civilians used pistol and rifle butts to smash the fingers of Vietnamese trying to claw their way over the 10-foot wall at the U.S. embassy as helicopters took off from the roof.

At the airport, angry Vietnamese guards fired at busloads of evacuees and shouted: "We want to go, too."

South Vietnamese soldiers were reported fleeing the capital area and plane after plane flew officers and their families to Taipei, to Singapore, to Thailand, and the Philippines.

South Vietnamese navy sailors began boarding ships in the Mekong river to flee the battle zone. At one point they opened fire on civilians attempting to join them.

The evacuation was preceded by a heavy Viet Cong rocket attack on Tan Son Nhut which killed two U.S. marine guards, the first Americans to die in Vietnam in 16 months.

The Communists pulled back later and there was no known attempt by them to halt the evacuation. North Vietnam and the Viet Cong had promised not to "interfere" with U.S. withdrawal, and apparently made good on their word.

While the Vietnamese fought the embassy guards and each other, across the street, soldiers, police and teen-agers were stripping and stealing the scores of abandoned embassy cars.

Other Vietnamese were pillaging the apartment buildings in which the fleeing Americans lived.

Soldiers, police and civilians joined in collecting household goods, bathroom fixtures, books, furniture and food.

The evacuation on the orders of President Duong Van Minh set up the surrender of Saigon to the Communists without a fight, ending 30 years of warfare in Indo-China and 14 years of U.S. involvement.

Senior government sources in Saigon said new vice-president Nguyen Van Huyen had met with Viet Cong officials in Saigon today and agreed in principle on a cea-

See SAIGON Page 2

Americans leave from behind barred gates

. . . Will Korea Be Next?

By JOHN BURNS
Special to The Times

PEKING — Renewed Chinese insistence on the importance of finding a peaceful means of reunifying the two Koreas afid the silence of North Korea on the subject are seen by diplomats here as the salient features of the joint communique issued by the two governments on the completion of North Korean President Kim Il-sung's eight-day visit.

The communique, issued four hours after Kim returned to Pyongyang, asserted that "completely identical views were reached on all the questions discussed" during the visit. The phrase is routinely applied to discussions between China and friendly socialist states, but attracted unusual attention in view of the marked difference in the approaches to the Korean question set out in banquet speeches after Kim's arrival.

On that occasion Vice-Premier Teng Hsiao-ping, who headed the Chinese side at subsequent talks, made China's preference for a peaceful solution clear by stressing the correctness of Kim's past declarations in favor of "peaceful reunification."

In his reply, Kim said Pyongyang would guarantee peace if U.S. troops were withdrawn from the South and President Chung Hee Park replaced by "a democratic figure with national conscience."

But the thrust of his speech was unmistakably belligerent. Notably in its pledge that North Korea will "not just look at it with folded arms" if a revolution should take place in the Sooth.

That, and Kim's assertion that the North would meet aggression from the South

See NORTH Page 2

Consulate Raider Gives Up Meekly

Times News Services

JOHANNESBURG — A former Israeli soldier who single handedly stormed the Israeli consulate, seized more than 20 staff members and raked the streets with gunfire surrendered meekly today, freeing the last of his hostages.

Police said four persons were killed in the gunfire and 32 injured, one critically, during the 16-hour siege.

Two of the dead were hostages and two were bystanders hit when the gunman sprayed machine gun fire from the windows, police said. Most of the injured were pedestrians.

Police identified the gunman as David Protter, 24, a security officer employed for the past year by the consulate to search persons entering the premises.

The Israeli national radio said Protter was discharged from the Israeli army three years ago on grounds of mental instability. Police in Johannesburg said he was a native of South Africa but Israeli reports said he was born in Austria.

Police said he apparently wanted to dramatize a grudge he held against the Israeli government.

Protter quietly surrendered just before dawn to bureau of state security chief, General Hendrik Van Den Bergh, who told him to "be a man." Police immediately bundled him into a car and drove him to Pretoria, the capital.

Police would not comment on reports the dead and injured hostages were hit accidentally by police snipers who returned Protter's fire with bursts into the consulate.

Before he surrendered, Protter said he never intended to harm anyone.

Police Minister James Kruger said Protter would probably be charged with murder.

Indians Fencing BCR

PRINCE GEORGE (CP) — Members of the Steuart-Trembleur Indian Band, 130 miles northwest of Prince George, Monday were building a fence across British Columbia Railway's Dease Lake extension which runs through their reserve.

The fence will stay up until they receive what they consider fair compensation for their land, they say.

Band Chief John Alexis said the band has been negotiating with the government-owned railway for seven years and is tired of government promises not being kept.

He said the band wants a 3-to-1 land exchange, plus $7 million for hunting and fishing lands destroyed by the railway.

Chief Alexis said the fence will stay up until B.C. Railway and provincial government officials meet with the band on the reserve.

In Vancouver, B.C. Rail officials declined comment.

NEWS BRIEFS

Trade Loss in Decade

OTTAWA (CP) — In the 10 years since 1964, Canada has lost $56 million on its trade with commonwealth countries other than the United Kingdom, Statistics Canada reported Monday. During that period, exports rose 130 per cent or $966 million. But imports rose at a faster rate, by 175 per cent to $1.02 billion.

Probe to Start

OTTAWA (CP) — Public hearings in the Air Canada inquiry will begin Wednesday morning in Montreal. Mr. Justice W. Z. Estey of the Supreme Court of Ontario said in a telephone interview today from Montreal that he is ready to proceed.

Dredgers in Court

OTTAWA (CP) — Fourteen executives and 13 corporations go to court here Wednesday to work out a date for preliminary hearing of charges against them of bid-rigging in federal dredging contracts. Among the accused are practically all the major dredging companies in Canada and their well-connected executives, including Jean Simard, an in-law of Quebec Premier Robert Bourassa.

Ammo Plant Explodes

ATHENS (UPI) — Twin explosions ripped through an ammunition factory at Lavrion 40 miles south of Athens early today, causing death and scores of injuries. Police said at least four persons were killed and 60 were injured in the blasts. The factory manufactures gunpowder, small and artillery ammunition.

Greenpeace Crew Seasick

TOFINO (CP) — Bucking the tail end of a 50-mile-an-hour gale, the Greenpeace V pulled into this community late Monday to pick up extra outboard engines and skiffs.

At least three members of the crew were seasick.

While in Tofino, the crew planned to batten down sensitive electronic equipment stacked at the last minute before departure in a 13-foot trailer mounted on the rear deck. The trailer is to serve as a sound studio when the boat reaches the whaling grounds where it hopes to thwart the North Pacific whale hunters.

Equipment on board includes two 100-watt amplifiers, one 250-watt amplifier, nine underwater speakers, five FM radio transmitting hydrophones, two moog synthesizers, capable of making whale-like music, sound mixing and recording facilities, three reel-to-reel tape recorders, four cassette recorders, microphones and an extra 6,000-watt generator to drive the whole array.

The equipment, to be used to attract the attention of the whales, is valued at $12,000.

The Greenpeace V also carries four guitars, eight harmonicas, six hand-tooled flutes, tin whistles, percussion instruments, karachas and a violin.

Meanwhile, the 36-foot sailing vessel Greenpeace III, skippered by Jac Ues Longini, headed north from Vancouver up the inside passage, therby avoiding having to tack against the winds on the outside of the Island, where 14 vessels went down in the last two month during the worst herring season on record.

Angry Posties Stay Off Job

MONTREAL (CP) — Most Montreal letter carriers and mail truck drivers were off the job today in a continuing protest against a tentative contract agreement reached last Thursday in Ottawa, a postal official said.

Jacques Filteau said 1,287 of 1,637 carriers and 297 of 521 drivers were on strike. He said 1,039 of 1,061 carrier routes were affected and carriers were striking at 27 of 56 postal stations.

Guy Morrissette, suspended president of the Montreal local of the Letter Carriers Union of Canada (LCUC), met carriers during the night following his return from a tour in Western Canada to raise support for a rejection of a tentative agreement.

The 2,500-member Montreal local, largest in the LCUC, was put under trusteeship Monday by the union's national executive in Ottawa.

The suspension of Morrissette and his four-man executive and the seizure of financial records and minutes of the local were ordered by national president Roger Decarie.

Morrissette sought support for a movement to reject the tentative agreement which would raise wages by $68 a week.

Initial reaction over the suspension among some local activists was one of anger.

"The national executive was always happy when the guys were in total ignorance," said union steward Jean-Paul Chorest. "In Montreal, the guys woke up and now we will not allow the national executive to play with us like marionettes."

Man Shot Dead on Street

VANCOUVER (CP) — An accountant at the downtown Hotel Alcazar was fatally shot on a street in front of the hotel during a robbery Monday afternoon while dozens of people walked within feet of him, police said.

Police said Joseph McDonald, 52, had about $9,000 in his possession and was on his way to a bank when he was shot. Police said the money was taken but was later recovered.

Police arrested a suspect in a coffee shop moments after the shooting. They said a gun was recovered.

The victim was taken to hospital with a bullet wound in his upper right chest but was dead on arrival.

Police said there might be another suspect involved.

Witness Hugh Rannie, 25, was across the street from the shooting.

"I heard a shot. The young guy (the gunman) had his pistol almost against the man's chest. The fellow went down and there was blood all over the place."

He said he saw the gunman run after grabbing the victim's money bag.

"Coins were splashing on the street. I saw the old guy get up. Blood was running down his front. He staggered and tried to walk out into the street. He got across the street before he collapsed.

"A lot of people came running over to help him. But after seeing the gun, nobody was about to run after the other guy."

INDEX

	Page
Births, Deaths	18
Classified	18-25
Comics	27
Entertainment	17
Family	14, 15
Finance	6, 7
Gardening	19
Sports	8, 9
TV, Radio	19

WORDPLAY

Send your own WORDPLAY, care of this newspaper.

Economic Choking Facing Rhodesia

KINGSTON (AP) — Commonwealth leaders meeting in Jamaica put added pressure on Rhodesia's white government Tuesday to accept black majority rule or face slow economic strangulation.

Statesmen of 34 countries embracing 900 million people also set out on a quest for a new world trade and money system.

Jamaican Prime Minister Michael Manley said the Commonwealth leaders hope to find "better terms of trade between producers of raw materials and producers of industrial goods so that poorer countries do not continue to transfer their wealth to rich nations."

Manley also said on the eve of the eight-day conference he has invited key black Rhodesian nationalist leaders to Kingston with the idea of having at least one of them — Bishop Abel Muzorewa — address the meeting.

Muzorewa is president of the African National Council (ANC) which has been trying to come to terms with Rhodesian Premier Ian Smith's rebel regime on a new constitution.

Manley said he hopes ANC and Smith's regime can arrange a peaceful transfer of power to the black's who outnumber Rhodesia's 250,000 whites 20 to one.

He said Jamaica and some other countries are ready to finance and train Rhodesia's "freedom fighters" if necessary.

Commonwealth Secretary-General Arnold Smith said trade sanctions against the Rhodesians will be tightened.

HAT FITS Prime Minister Trudeau during presentation at a children's concert in Karasabi, Guyana, Sunday. Trudeau visited Guyana on way to Commonwealth heads of government conference.

Refugees Not Welcome

Continued from Page 1

his late 40s said, "How come these people were flown out while thousands of capable Vietnamese males, who have a solid profession and who will be the first victims of the communists, were simply left behind?"

Some of those interviewed said they had no real purpose in leaving South Vietnam other than the lure of going to the United States.

Others said bluntly they had never seen the war and the Communist threat was not the main reason for their leaving. Only a few, however, were willing to explain how they managed to buy — or connive — their way out.

One prosperous-looking Vietnamese about 45 years old said he paid seven million piasters (about $9,500) to an American to be able to make the trip to Clark. He said he and his wife cost four million piasters and their three children another three million.

The welcome awaiting the refugees in the United States apparently will be a chilly one for the most part.

SAIGON NEAR SURRENDER

Continued from Page 1

sefire to begin Wednesday.

There was no immediate confirmation of the reported ceasefire agreement and vice-president Huyen denied it.

Huyen said on Saigon radio and television his government had decided to meet the last two demands of the Viet Cong for the opening of peace talks — an end to U.S. intervention in Vietnamese affairs and abolition of the Saigon "war machine."

But no sooner had Huyen met these demands than the Viet Cong raised two more — withdrawal of the U.S. 7th fleet from Vietnam waters and disarming of Saigon's army and police.

French government sources said the demands were more like a demand for complete surrender.

Several former high-ranking South Vietnamese government officials, meanwhile have appeared among the refugees now streaming into Clark Air Base in the Philippines.

A special flight from Saigon brought Dr. Phan Quang Dan, former deputy prime minister and the man who was in charge of resettling several million Vietnamese.

Aboard the same flight was Hoang Duc Nha, former chief assistant to his uncle, ex-president Nguyen Van Thieu, and responsible for information and press relations during much of the Vietnam war.

Seventy-five planes brought about 2,000 Vietnamese into Utapao, a U.S.-run base 110 miles southeast of Bangkok in Thailand.

A Thai foreign ministry spokesman said the Vietnamese refugees would be allowed to stay in Thailand only one month and that all the U.S.-supplied Vietnamese military aircraft would be returned "to the new government" in South Vietnam.

A number of Canadian newsmen were still in Saigon today in the waning hours of the U.S. withdrawal.

All were believed planning to leave with the Americans but home organizations were as yet unable to confirm their safe evacuation.

The Canadian Broadccasting Corporation said its last three men in Saigon, reporters Peter Kent and Colin Hoath along with a cameraman, said they hoped to leave on one of the final U.S. flights. Six hours later, their departure had not yet been confirmed. Another newsman, Mike Duffy, reached Hong Kong earlier.

"We left it up to them to decide whether or not to leave," a CBC news official said. "They apparently decided nothing further could be accomplished by their staying."

CTV news director Don Cameron said reporter Henry Champ and camerman Louise de Guise had been instructed Monday night to leave but the network had been unable to contact them since then.

The Toronto Star's Asia correspondent, Jack Cahill, based in Hong Kong, had been instructed to use his judgment on the time of his departure, but, said foreign editor John Miller, "whatever happens, don't miss the last plane." Cahill's leaving also could not be confirmed immediately.

★

Airlift 'Prudent'

By VICTOR MACKIE
Times Ottawa Bureau

OTTAWA — The Canadian government, lacking armed forces in Saigon, followed the "prudent course" and airlifted its embassy staff to safety before they could be captured and "held hostage" under chaotic conditions now prevailing.

Acting Prime Minister Mitchell Sharp gave that explanation to indignant members of the opposition in the commons who protested again Monday that Canadian officials should have taken steps to ensure that Vietnamese employees of the embassy were also removed to safety away from "certain death."

Progressive Conservative members attempted for the second time in two days, to call for an immediate parliamentary inquiry into the "failure of the Canadian embassy to evacuate its Vietnamese staff." Liberal backbenchers shouting "no, no," blocked the move, refusing unanimous consent.

Opposition members claimed there appeared to be a contradiction between the ability of the United States and British embassy officials to get exit visas for their Vietnamese employees whereas the Canadian officials could not get the required visas. The whole matter should be investigated said James McGrath (PC-St. James East.)

Sharp told the house that Canada took out of Saigon all those Vietnamese who had permission to leave. He said that when the Canadian Ambassador was travelling to the airport to leave Saigon five Vietnamese were removed from the car because they did not have the required permission.

Opposition Leader Robert Stanfield said he was concerned there may be Vietnamese in Saigon now who have obtained the required exit vesas. He urged the Canadian government to persuade the U.S. authorities to co-operate by helping airlift the Vietnamese who want to come to Canada.

The Americans have the necessary armed forces in Saigon to enable them to run a blockade and carry out an extensive airlift of refugees said Sharp. Canada lacking such armed forces was not in a position to launch such a massive airlift of refugees.

He understood the British government had a different arrangement with respect to its Vietnamese staff. After they had worked at the British embassy for a certain time they were provided with British passports. That is not possible under Canadian law, he explained.

The Vietnamese authorities had asked the Canadian embassy to stop issuing Canadian visas to Vietnamese because it was raising false expectations, he told the house.

McGrath urged the government to use its good offices with Hanoi and the North Vietnamese authorities to facilitate the airlifting of the 2,000 Vietnamese with permits to come to Canada. He said it appeared the South Vietnamese government was now in a state of total collapse.

NORTH KOREA STAYS SILENT

Continued from Page 1

with a war that would eliminate the military demarcation line established by the 1953 armistice, persuaded Western diplomats here that Kim's main purpose in travelling to Peking — his first trip outside North Korea since 1961 — was to sound out the Chinese leaders on ways of turning American setbacks elsewhere in Asia to advantage in Korea.

Studying the communique, the diplomats considered it highly significant that the Chinese chose to make a separate statement of their own views on the Korean issue. Instead of summing up the views of the two sides together in a way that would imply an identity of view, the form that many past communiqués issued by China and cluded a lengthy section in which Peking pointedly reaffirmed its support for Koreans in their struggle for "peaceful reunification of their fatherland."

While the Koreans chose to add nothing on the subject, not even mentioning the Korean communique, diplomats read Chinese assertions of support for South Koreans in their struggle against the "fascist suppression" of the Park government as a sign that Peking may have succeeded in persuading Kim that his best policy for the time being is to avoid outright conflict, but to continue his past aid and encouragement to anti-Park agitation in the South.

Diplomats believe that Peking attaches the highest importance to avoiding conflict in Korea because of the almost inevitable involvement of the 40,000 U.S. troops stationed there.

Furthermore the Chinese leaders are assumed to have an acute concern at the potentially damaging effect of a confrontation in Korea on China's relations with Japan in a critical stage now as the two countries enter the final stage of negotiation on a treaty of peace and friendship.

The communique offered support for this interpretation in its restatement of the link Peking has always made between the removal of the U.S. troops and a solution to the political differences between the North and South. China, the communique said, "firmly maintains that the Korean question should be resolved by the Korean people themselves free from any foreign interference, that the so-called United Nations command must be dissolved and that all the armed forces of the United States must be withdrawn from South Korea."

WAVE TOLL MOUNTS

KITIMAT, B.C. (CP) — Damage estimates are beginning to mount in the wake of an ocean disturbance that sent a wall of water Sunday against this community 400 miles northwest of Vancouver.

Hardest hit was Northland Navigation Co. Ltd., where manager Don Murray put the repair bill to the shipping company's wharf at $300,000.

"One section of the wharf, about 225 feet land and from 40 to 60 feet deep, was torn right out," he said.

Captain Tim Stangroom, manager of Rivtow Straits Ltd., a tug and barge operation, said the damage to his company's property was a minimum $75,000.

He was operating a tractor on a road-building project when the water came in, and "by the time I got there the office was on its way to sea on a scow, along with two boats, and the area we were going to move on to had just disappeared."

M. O. Skogster, vice-president of Eurocan Pulp and Paper Co. said his company's damage was a minimum of $100,000, primarily to dolphins—groups of logs driven into the sea floor to which log booms are attached.

Many long-time Kitimat residents rejected suggestions the ocean disturbance was a tidal wave. They said it was caused by a drop in the ocean floor.

In Victoria, Resources Minister Bob Williams said the government will help people who suffered property damage.

Mr. Williams and Hartley Dent, NDP member of the legislature for the area, will be here today to asses the damage.

Careless Smoking Blamed in Blaze

Careless smoking caused a fire which sent an elderly woman to hospital early Monday evening, Victoria fire department deputy chief R. J. Coates said today.

Mrs. Bridgett Whelan is in fairly good condition in Royal Jubilee Hospital recovering from smoke inhalation.

Firemen discovered her lying unconscious in her apartment at 1830 Crescent Road and carried her to safety. The alarm had been turned in at 6:44 p.m. after another tenant in the two-storey frame house smelled smoke.

Coates said the fire damage confined to a bed and mattress was relatively minor and insured.

IT'S COMING!
SHRINERAMA
DON'T MISS IT!
SATURDAY, MAY 3
Get your ticket now from any Shriner or at Memorial Arena.
$1.00 toward Shrine Charity

P.S. JUST ARRIVED
SPRING COATS
from
Kashmoor of London
Beautiful at
$85 $95 $100
10% Off if over 65 years of age.
Piccadilly Shoppe
1017 Government St.

HOME OWNERS AND TENANTS
Now you can have the highest quality home insurance at competitive rates and pay your premiums in easy, equal monthly instalments through your bank, no interest or carrying charges.
"Insurance is our business . . . not a sideline"
HARBORD INSURANCE LTD.
VICTORIA 386-8441 VANCOUVER 687-8887 EDMONTON 424-0347

capital scene

Rummage and book sale Wednesday, April 30 from 9:30 a.m. to 1:30 p.m. at Victor School, 2260 Victor St. It's sponsored by the Auxiliary for The Retarded and monies realized will go toward furthering the work of the auxiliary.

The Orange Lodge Social Committee will sponsor a concert presented by the Silver Thread Kitchen Band Wednesday, April 30, at 8 p.m., at the Victoria Orange Hall, 1620 Fernwood Road.

Victoria branch, United Nations Association, 8 p.m. Wednesday, Hall B, Union Centre. Professor Rennie Warburton of the University of Victoria's sociology department will discuss the green paper on immigration.

The Arbutus Toastmistress Club will hold its club speech contest Thursday, May 1, at 8 p.m., at Carnarvon Park Centre.

MORE BORN, WED, DEAD

OTTAWA (CP) — More people were born, married and died during the fiscal year ended March 31 than in the comparable year-earlier period, Statistics Canada reported today.

The number of registered births increased to 347,152 in the 12 months from 342,246 a year earlier. The number of recorded marriages was up 1.9 per cent to 199,863 in the latest period.

The death rate also showed an increase, rising 3.7 per cent to 170,153.

the weather

A Pacific ridge of high pressure covers the province this morning. This is giving clear skies in most regions. Weak Pacific disturbances will give patchy cloud to the north coast through Wednesday as they move into extreme northern B.C. Elsewhere skies will remain sunny as the ridge of high pressure moves slowly eastward. Afternoon temperatures will be slightly warmer on Wednesday.

DOMINION PUBLIC WEATHER OFFICE
10 A.M. FORECASTS
Valid Until Midnight Wednesday

Greater Victoria: Today and Wednesday, sunny. A little warmer Wednesday. Highs today near 13 and about 15 on Wednesday. Lows tonight near 3.

North and West Vancouver Island: Today and Wednesday sunny with a few cloudy periods. Highs today and Wednesday 11 to 14. Lows tonight about 1.

Greater Vancouver, Lower Mainland, East Vancouver Island: Today an dWednesday, sunny. A little warmer Wednesday. Highs both days 13 to 15. Lows tonight near 2.

TEMPERATURES

	Max.	Min.	Precip.
Yesterday			
Victoria	12	6	—
Normal	14	6	—
One Year Ago			
Victoria	14	8	—
ACROSS THE CONTINENT			
St. John's	8	4	.03
Halifax	3	— 2	.02
Fredericton		7	— 1
Charlottetown	7	— 3	—
Fredericton	7	— 1	—
Montreal	11	3	—
Ottawa	12	2	—
Toronto	12	2	—
North Bay	11	— 1	—
Churchill	4	— 7	—
The Pas	16	0	—
Alert	— 6	—12	—
Cambridge Bay	2	— 4	—
Kenora	15	1	—
Winnipeg	11	2	.40
Brandon	7	2	.95
Regina	6	1	.48
Saskatoon	5	0	.39
Prince Albert	5	— 1	.8
N. Battleford	6	0	.29
Swift Current	5	— 1	.41
Medicine Hat	8	0	.08
Lethbridge	11	2	—
Calgary	10	— 3	—
Edmonton	11	— 2	—
Crangrook	8	1	.04
Castlegar	16	1	—
Penticton	15	0	—
Revelstoke	15	— 1	—
Vancouver	12	3	—
Prince Rupert	9	32	.07
Terrace	9	— 1	—
Stewart	9	2	—
Port Hardy	9	0	—
Tofino	12	0	—
Comox	12	1	—
Prince George	9	— 5	—
Williams Lake	8	— 3	—
Mackenzie	10	— 6	—
Kamloops	14	0	—
Dawson City	9	— 3	—
Whitehorse	6	— 1	—
Fort Nelson	13	— 4	—
Fort St. John	11	— 1	—
Peace River	12	— 4	—
Yellowknife	9	— 5	—
Inuvik	— 2	—17	—

U.S. temperatures: Anchorage 7, 1; Detroit 14, 6; Chicago 13, 6; Minneapolis 9, 7; New York 18, 7; Miami 28, 22; Boston 10, 2; Washington 17, 10; Los Angeles 24, 11; San Diego 19, 13; San Francisco 18, 10; Denver 13, —1; Las Vegas 24, 10; Phoenix 27, 11; Honolulu 29, 22.

World temperatures: Athens 17, 10; Rome 20, 8; Paris 26, 13; London 19, 6; Frankfurt 22, 6; Berlin 20, 8; Amsterdam 19, 11; Brussels 71, 6; Madrid 20, 9; Moscow 14, 2; Stockholm 16, 7; Helsinki 14, 5; Lisbon 21, 11; Tokyo 22, 18; Hong Kong 30, 21; Singapore 32, 24.

CITY'S WEATHER RECORD

Sunshine, April	176.6 hrs.
Last April	127.9 hrs.
Normal (3 0Years)	184.6 hrs.
Sunshine, 1975	487.0 hrs.
Last Year	443.4 hrs.
Normal (30 Years)	509.5 hrs.
Precipitation, April	.67 ins.
Last April	1.12 ins.
Normal (30 Years)	1.28 ins.
Precipitation, 1975	10.57 ins.
Last Year	13.09 ins.
Normal (30 Years)	10.37 ins.

Sundrise, Sunset Wednesday
(Pacific Standard Daylight Time)
Sunrise 5:37 Sunset 20:25

TIDES AT VICTORIA HARBOR

	Time	Ht.	Time	Ht.	Time	Ht.	Time	Ht.
	H.M.	Ft.	H.M.	Ft.	H.M.	Ft.	H.M.	Ft.
30	02.45	8.3	06.25	9.0	13.45	1.9	22.05	10.5
1	01.15	7.5	05.00	7.3	13.10	2.3	22.45	7.8
2	02.15	7.3	06.00	6.7	13.45	2.9	23.10	7.8
3	03.30	6.8	07.45	6.2	14.35	3.5	23.20	7.8
4	05.15	6.0	09.30	5.7	15.40	4.2	23.25	7.8
5	06.35	5.3	11.00	5.7	16.15	4.8	23.35	7.8
6	06.50	4.7	92.35	5.9	16.50	5.4	23.55	8.0
7	07.05	4.0	14.05	6.3	17.45	5.9		

TIDES AT SOOKE

	Time	Ht.	Time	Ht.	Time	Ht.	Time	Ht.
	H.M.	Ft.	H.M.	Ft.	H.M.	Ft.	H.M.	Ft.
30	03.35	7.9	12.15	1.7	22.05	7.9		
1	03.30	8.1	12.30	2.5	21.20	7.5		
2	00.35	7.1	04.00	7.6	13.00	3.1	21.40	7.7
3	02.15	6.8	04.45	7.0	13.50	3.6	21.55	7.8
4	04.15	6.3	07.00	6.4	14.45	4.2	22.25	8.0
5	05.05	5.6	08.55	6.1	15.35	4.7	22.40	8.2
6	05.25	4.8	10.55	6.1	16.00	5.1	23.05	8.4
7	06.05	4.1	12.05	6.3	16.45	5.6	23.15	8.6

TIDES AT FULFORD HARBOUR

	Time	Ht.	Time	Ht.	Time	Ht.	Time	Ht.
	H.M.	Ft.	H.M.	Ft.	H.M.	Ft.	H.M.	Ft.
30	03.05	8.7	11.35	1.9	20.50	7.3	23.05	7.1
1	04.15	8.1	07.00	8.4	14.30	2.6	23.05	10.4
2	05.55	7.5	07.50	7.7	15.20	3.4	23.50	10.2
3	07.00	6.9	09.40	7.1	16.15	4.3		
4	00.15	10.1	07.45	6.3	11.30	6.8	17.00	5.1
5	00.50	10.0	08.05	5.6	13.15	7.1	18.10	5.6
6	01.20	9.9	08.25	5.0	14.45	7.7	19.10	6.5
7	01.40	9.8	08.55	4.3	15.50	8.4	20.05	7.1

(Tides listed are Pacific Standard Time)

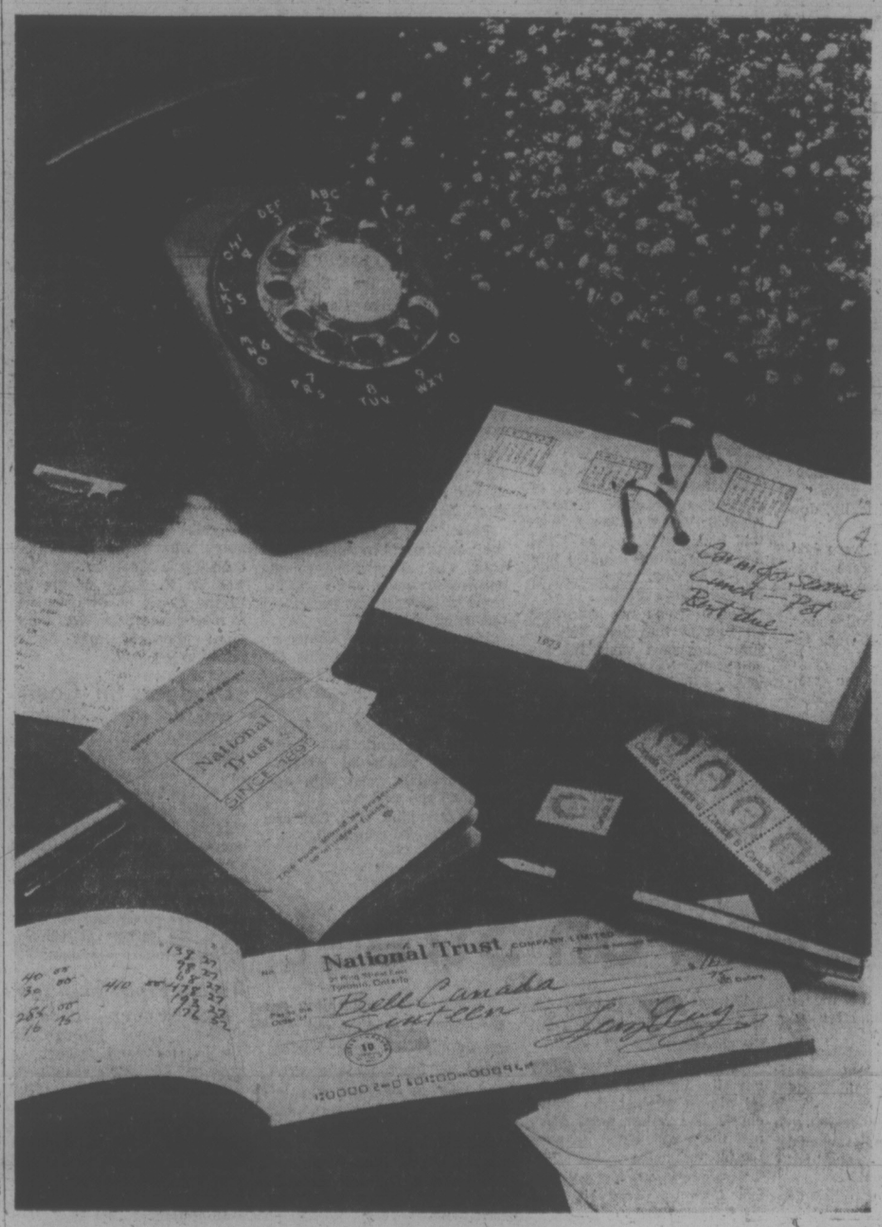

NATIONAL TRUST'S CHEQUING AND SAVINGS ACCOUNTS. THE IDEAL FINANCIAL PLANNING COMBINATION.

New Chequing Account:
- free chequing
- monthly statements and return of cheques
- no monthly charges

Special Savings Account:
- 6¾% annually on the minimum monthly balance
- interest payable semi-annually

Ask how the Ideal Combination can help you, at National Trust. The Money Managers.

National Trust
SINCE 1898
MEMBER OF CANADA DEPOSIT INSURANCE CORPORATION

1280 Douglas Street
2190 Oak Bay Avenue
Hillside Shopping Centre

Woman Jailed In Death

VANCOUVER (CP) — Marilyn Joan Frank, 34, was sentenced in assize court Monday to 4½ years in prison, by Mr. Justice Victor Dryer following her conviction by a jury in Nanaimo of manslaughter in the death of Clarence Frank Wells, 43.

His body, a knife protruding from the chest, was found aboard his fish boat in Nanaimo harbor last November.

Chemicals Blast Student

MISSION (CP) — A 12-year-old boy is in Mission Memorial Hospital with burns to his face after he broke into a nearby school Sunday and mixed three chemicals that blew up in his hands.

A RCMP spokesman said the grade six student who entered Ferndale elementary school, about three miles north of here, apparently wanted to make up an explosive device.

A school board spokesman said the boy mixed three common chemicals from an approved science kit and then shook the mixture.

The boy is in good condition.

BCAA Fees To Rise

VANCOUVER (CP) — The B.C. Automobile Association will raise its membership fees, president George Bradley said Monday.

The amount of the increase in the $15 annual membership fee has not been determined.

Bradley told the association's annual meeting that rates have to increase because of escalating costs for services such as emergency road service. He also blamed the increase on the loss of the association's auto insurance program.

The association reported a 1974 deficit of $97,855 on revenues of $3.87 million. Emergency road service cost the association $1.04 million last year.

Citizenship Danger

MEXICO CITY (AP) — Thousands of Cuban expatriates will lose their Cuban citizenship when the country's new constitution is approved, according to the Cuban news agency Prensa Latina.

HIGHWAY COLLAPSES

CHASE (CP) — A 200-foot section of the Trans-Canada highway collapsed in an earth slide Monday near this community 30 miles east of Kamloops.

Dave MacVicar, assistant regional highways engineer, said a one-mile detour road could be built by Wednesday.

The collapse of fill, brought into the area in 1959 when the highway was built, left a hole in the two-lane road up to a depth of 100 feet.

CP rail's main line follows the highway at the point where the slide occurred but rail operations were not affected, a CP rail spokesman said in Vancouver.

No motorists were using the section of highway — an abutment leading to a bridge — when it collapsed and fell into Shuswap Lake.

Gerry Millar, the regional geophysical and materials engineer for the highways department, said he suspected the collapse was caused by a spring overflow which seeped through the abutment and loosened the fill.

He said the collapsed section could be built up again "but it will certainly take a long time."

City Dwellers Anti-Hunting, Emotional on Guns—Radford

NANAIMO (CP) — Outdoors groups must educate a public that is emotional over gun-control laws, if rational gun-control laws and wildlife protection is to be realized, Jack Radford, provincial minister of recreation and conservation, said Monday.

He told the Canadian Wildlife Federation's annual three-day convention that urban residents are anti-hunting and tend to lump all hunters and trappers together.

Because they are removed from wildlife areas, urban residents have little chance to learn the truth, the minister said.

Radford said he agreed with the federation's stand opposing proposed federal gun registration in favor of better enforcement of existing legislation.

Vice-president of the federation Thomas Kimball told the meeting pollution and devastation of habitat have caused certain species of birds and animals to become endangered.

He told delegates neither sport hunting nor inadequate professional game management are to blame for the endangered species.

He told delegates that the Canadian group must cast out of its ranks the hunter who ignores the law, wrecks private property and destroys wildlife.

"You're going to have to kick the hell out of him by turning him in, telling him to get out of your clubs and letting him know he will not be tolerated in the woods unless he changes his ways," Kimball said.

The convention ends today.

Chiefs' Union Fires Staff

VANCOUVER (CP) — A spokesman for the Union of B.C. Indian Chiefs said Monday that 80 staff members in Vancouver were fired, and said another 100, mostly native Indians, will be fired today in Port Alberni.

Bill Wilson, executive council member, said all employees were given two weeks pay in lieu of notice and another two weeks severance pay.

The firings follow a decision last Thursday by the chiefs to refuse a 11 government funds until further notice.

Wilson said most staff members approve of the decision and "were tired of being used as tokens by the federal government."

A staff of about five will continue to operate communications for the union and administrator Lou Demerais will remain with some secretarial staff, Wilson said.

He said that UBCIC records will be turned over to the Indian Affairs department.

All federal money, including money for welfare, education, sewers and roads, will be refused and Indians will share what they have, Wilson said.

The 80 Vancouver employees work in programs funded under federal grants from the Indian Affairs department and the department of the secretary of state. They include research assistants, reporters for the union's newspaper, librarians and assistants, social services consultants, clerks and secretaries.

"If the people aren't able to purchase food, we will have to take it from the forest and the sea," said Wilson. "It is our right to do so."

At a meeting of B.C. Indian chiefs last week, it was estimated that federal funds of $30 million a year would be rejected. The union Monday revised that estimate to $50 million a year.

Wilson said federal funds will be rejected because "we want to convince everybody it is a massive waste of taxpayers' money."

Larry Wight, regional director for the Indian Affairs department, said bands that are administered by his department cannot reject all funds. He said only individual Indian members can refuse welfare.

5-Inch Continuous GUTTER in baked enamel
10% OFF
Takes care of itself for 20 years!
479-3232
FREE ESTIMATES
B.C. ALUMINUM

see Firestone 1st
$9.95
Air conditioning/ torsion bars extra
ALIGNMENT
and Suspension Check
Parts & Installation Extra, If Required.
Every car needs a wheel alignment and suspension check from time to time. This service features setting toe in and toe out, adjusting camber and caster, centering steering wheel, adjusting wheel bearings, correcting tire pressure plus inspecting springs and shocks. Save wear and tear on your tires . . . your car . . . and yourself by getting some Riding System Service.
2882 DOUGLAS 385-1404

KIWANIS INTERNATIONAL
THE VICTORIA DOWNTOWN KIWANIS CLUB
THANK YOU
TO EVERYONE WHO SUPPORTED THE 14th ANNUAL
KIWANIS TV AUCTION
ON APRIL 19th, 1975
Thank You!

Buy now!
Tirage no 5: 8 juin 1975 Drawing No. 5: June 8, 1975
1er et 2ième Prix 1st and 2nd Prizes
$1 Million Canada
'10.
Tirage no 5: 8 juin 1975 Drawing No. 5: June 8, 1975
Au profit des Jeux Olympiques de 1976 et du sport amateur
Corporation de la Loterie Olympique du Canada
President/Président
Olympic Lottery of Canada Corporation
To support the 1976 Olympic Games and amateur sport
Loterie Olympique Canada
Olympic Lottery Canada
watch for it to bloom in June

Help get these people into trouble.
We seek trouble wherever it occurs. Wherever people need us. Down in Skid Row. In the prisons. Amongst the elderly, the destitute and the downtrodden. Wherever we can offer our Christian help.
Sometimes, it isn't pleasant. But it must be done. And we need your help to do it. Money. Donations to the Red Shield Appeal.
Your gifts get us into trouble. And they help get a lot of people out of trouble.
If you don't need our help we need yours
THE SALVATION ARMY
Please help the Red Shield Appeal
RESIDENTIAL BLITZ
Monday, May 5th, 6 - 9 p.m.
OBJECTIVE: $145,000
Campaign Headquarters, 769 Pandora Ave. 386-6304

ALMOST $23 Million
1st PRIZE $1 Million
2nd PRIZE $1 Million
3rd PRIZE $½ Million
4th PRIZE $¼ Million
IN PRIZES/CASH/TAX FREE/UP TO 84,000 WINNERS/14 GRAND PRIZES
Buy your tickets now!
Available at Government Agents, participating Western Canada Lottery Agencies and Credit Unions.
or
Fill in and cut out the order form and enclose your cheque or money order for $10 per ticket (no cash please).
Olympic Lottery Canada
5th draw June 8th
Olympic Lottery Canada
Loterie Olympique Canada
PER TICKET $10 LE BILLET
5-583
c/o WESTERN CANADA LOTTERY FOUNDATION P.O. BOX 4444 WINNIPEG, CANADA
FOR OFFICE USE À L'USAGE DU BUREAU
NUMÉRO DE RÉFÉRENCE NUMBER
NAME NOM
STREET RUE
CITY VILLE
TEL.:
PROVINCE
POSTAL CODE CODE POSTAL
GIFT FROM CADEAU DE
OLC-75-53EC B
NUMBER OF TICKETS REQUIRED / NOMBRE DE BILLETS REQUIS
AMOUNT ENCLOSED / MONTANT INCLUS
1st prize/1er prix $1,000,000
2nd prize/2e prix $1,000,000
3rd prize/3e prix 500,000
4th prize/4e prix 250,000
5th prize/5e prix 200,000
6th prize/6e prix 150,000
7th prize/7e prix 125,000
8th prize/8e prix 100,000
9th prize/9e prix 75,000
10th prize/10e prix 50,000
11th prize/11e prix 50,000
12th prize/12e prix 50,000
13th prize/13e prix 50,000
14th prize/14e prix 50,000
MAIL NOW! POSTEZ DÈS MAINTENANT!

Victoria Times

TUESDAY, APRIL 29, 1975

GORDON BELL, Managing Editor | STUART UNDERHILL, Publisher | GEORGE OAKE, Editor

An Expensive Education

It's a staggeringly expensive education in basic economics and business methods which the taxpayers of British Columbia have bought for their politicians, of both socialist and free enterprise varieties.

It is becoming clear that the B.C. Railway was badly managed by its president under the Social Credit administration, W. A. C. Bennett. Apparently, he ordered construction of a northern extension in haste, to beat Canadian National Railways to the punch. According to a leaked report, he personally chose the route through an area which was projected to return much less revenue than others.

Now the Insurance Corporation of British Columbia is providing some harsh lessons for the socialist government of Premier Dave Barrett. The moral in both examples is the same. Political interference to meet political promises can only result in fiscal disaster.

The results are clear to see in ICBC's annual report, table in the legislature on Friday. It suffered a loss of $34.2 million on Autoplan, its compulsory monopoly automobile insurance scheme, because the politicians promised cheaper auto insurance. The socialists could do it better, was the NDP's election campaign theme of 1972.

All this without any form of subsidy from the government, we were promised. The NDP would show up the private insurance business for the nasty gougers they really were. "What utter rot," replied Transport Minister Robert Strachan exactly two years ago when it was suggested that ICBC would get subsidies.

The results of B.C.'s first full-year fling with government auto insurance are in, and the politicians have come out of it looking very bad. They force-fed ICBC into existence at least a year before it should have opened its doors, with all kinds of extra start-up costs incurred in the rush. They interfered to make political adjustments in premium schedules. They broke many of the solemn promises made at the time legislation was introduced to set up ICBC.

As a direct result, the corporation racked up a huge deficit in its first year operating auto insurance, which is more than the entire budgets of some provincial government departments. ICBC has been given a permanent financial crutch in the diversion of gas taxes. It's a fiscal manoeuvre which means that British Columbians are going to have to wait a little longer for extended care for the elderly, better highways, improved schools. The money diverted to fix some careless driver's fender, and to fulfill a politician's campaign promise, means that higher social priorities will suffer.

It's a wonder that ICBC performed as well as it has with all the political handicaps it's had to carry. ICBC has brought many necessary changes to automobile insurance in this province. It is paying for defensive driving courses for young drivers, subsidizing the education of driving instructors, funding accident research, providing jobs here in B.C. that previously went elsewhere.

But none of these benefits can justify the mess the elected politicians have made out of what should have been in effect a self-financing public utility. If insurance premiums don't pay for accident damage, then raise the premiums. The province shouldn't take money away from schools, hospitals and old folks' homes.

Morally Callous

Canada's department of external affairs may take prizes for protocol but when it comes to compassion the chaps in the east block have to consult a dictionary to find out the meaning of the word. Through leaked memos we saw how our diplomats cheered the overthrow of Salvadore Allende in favor of a military dictatorship — something that raised a few public hackles. Now we are enlivened with the ignominious departure of the Canadian mission in South Vietnam.

As the Canadians loaded their C-130 Hercules in Saigon with assorted bric-a-brac, souvenirs and even an embassy car, South Vietnamese employees clamored to get aboard only to be turned back on the grounds they didn't have exit visas.

On the heels of this seamy footnote to Canadian diplomacy, the public is informed that hundreds of Vietnamese were told to return to the embassy Thursday and evacuation arrangements would be made then. On the appointed day, the Canadian embassy gates were locked, windows shuttered. Some of these desperate people fear for their lives. To leave them at the mercy of the Viet Cong might have been legally correct, although it was a morally callous decision. Canada assumes such an unctuous pose in the international world, but when the chips are down we appear to dither, consulting the book of regulations rather than our consciences.

letters

Pen Friend

I am a boy aged 20 years attending a forestry school in Sunyani, Ghana. I have been seeking for a pen-friend from your country, but I did not know how to go about it. It was through a friend of mine that I got to know your address. Would you please publish my name? My hobbies are exchange of cultural materials, letter writing, pop music and dancing. — Wilson Sadyi-Aniboye, School of Forestry, P.O. Box 214, Sunyani, Ghana, West Africa.

Prison Towns

Is it better to punish a man for his crimes, or to discipline him such that he will know better than to make the same mistake again? Discipline and punishment should not be confused. Discipline involves fostering harmony in the individual in order for him to harmonize with society. Punishment per se, has the effect of fostering neither respect nor harmony, but more often than not, resentment of authority.

The present "rehabilitation" system removes the subject from the everyday stresses of society, feeds him, clothes him, shelters him, and thereby provides him with the basic material needs without the conflicts necessary for self-respect and self-confidence. Though the system has seen many recent improvements, with potential for schooling, work programs and counselling, the environment of the inmate is nowhere near natural or socially-oriented. The transition from prison to freedom is so drastic, that there is a tendency for the subject to revert to his former nature, the way he last related to society, in order to cope. He takes the easiest way, for he's been living easily, though confined, for an extended period of time.

The most progressive form of rehabilitation would be to remove the subject from society (if necessary), yet continue the social stresses, the rhythms of a constructive existence. An enclosed and self-sufficient community in which the subject was made to work for a nominal wage, yet pay his own rent and food bills, should be considered. A place with all the systems of a small town — stores, banks, factories, administration — yet closed to the outside world. The inmates would be encouraged to pursue careers in farming, sales, banking, bookkeeping, or any variety of jobs to be found in the community. The idea is to encourage them away from the city and its many temptations, to effect discipline and rhythm back into their lives and to impress them with the real reasons behind co-operation in a society by example rather than by medieval confinement and punishment.

Following such a program, the transition at the end of the inmate's term would be greatly minimized. He would have learned the necessary skills to re-enter society constructively. He might also have learned respect for a system that has sought to understand and to help him relieve his problems, rather than just punishing his ignorance.

To further the idea of rehabilitation in other areas, these centres could be open to voluntary entry, say for an individual who feels himself incapable of adjustment, or criminally-oriented, or simply poor and starving.

We can humanely and voluntarily make the changes now; drastic changes they are. Or we can let our oversights bring about the social upheavals, confrontations and chaos that have through history accompanied upper class apathy. The choice is ours. — Kenneth C. Jones, No. 12257, 4216 Wilkinson Road.

All the Premier's Men

By NORMAN GIDNEY

Lunch time in mid-week at Foo Hong's chop suey house on Fisgard Street in Chinatown. Loud laughter from the upstairs dining room. Soon after, down the narrow stairs came the premier of British Columbia, Dave Barrett, and a coterie of aides and assistants. Press secretary John Twigg, administrative assistant Peter McNelly, cabinet planning advisor Marc Eliesen, executive assistant John Wood, and Harvey Beech, the premier's election campaign manager who is now an administrative assistant to Barrett—talent worth $140,000 in annual salaries—threaded their way through the crowded restaurant and out onto the sidewalk and went back to work at the legislative buildings.

Along with a couple of others, they are Barrett's staff, the people who operate his office, run errands for him, do research and advance planning, political leg work, make travel arrangements. Almost certainly, they are the largest personal staff any British Columbia premier ever had, the people who replaced "the hacks, flacks and doughnut holepunchers"—Barrett's phrase—who clustered around former premier W.A.C. Bennett.

If Bennett ran a taut ship out of his vest pocket, Barrett's office by comparison is a loose, unstructured operation. Not much for formal titles and roles, organization plans and critical flow charts, the Barrett staff is a highly varied assortment of individuals.

Although Barrett himself is quite vocal about his "bad press" none of his staff were willing to talk about their jobs when this piece was suggested. Some mentioned fear of a hatchet job—the acute sensitivity of Barrett and his staff to what appears in the press about the NDP government cannot be overemphasized.

McNelly, 30, is a native of Jersey City, N.J. who grew up in Orange County, California, the home of Disneyland and the John Birch Society. He left the U.S. in 1968 with a B.A. degree from the state college system — he majored in English, the novels of Victorian England — and came to B.C. Early last year he became a Canadian citizen, shortly after he joined Barrett's staff late in 1973.

He had been a reporter for the Victoria Times for several years, then became legislative reporter for the Vancouver Province in 1972, in time to report the disintegration of Social Credit, the election of the New Democratic Party to power and its first year in office. Now, McNelly is administrative assistant to the minister of finance (who is Barrett) at a salary of $23,710—a long way from the $40 a week part-time clerking job he got upon his arrival in B.C.

His job involves a good deal of travelling. McNelly will sniff out the political ground in advance of a trip by Barrett. And he acts as Barrett's meeter and greeter, sometimes entertaining a group of civil servants visiting Victoria from the boondocks, like the government agents, those provincial jacks of all trades who are the administration's only representatives in many small out-of-the-way communities.

McNelly and Pete Loudon, another B.C. ex-newspaperman who now works for Transport Minister Robert Strachan as an executive assistant, put out B.C. Government News, the four-page monthly — soon to be weekly — Pravda of the provincial administration which prints government "news."

Friends think McNelly's ambition will carry him into the other end of politics, as an NDP candidate — he's a chess player and a gambler who knows his poker — although he's told others he wants to get back into the newspaper business.

Twigg, 26, is the premier's press secretary, actually something of a misnomer because the press in the legislative press gallery see him only infrequently. He is one of the veterans of Barrett's personal staff. Twigg, who now earns $19,464 a year, signed on before the 1972 election as press aide and campaign assistant. With experience as a reporter on the Vancouver Sun and news editor of the University of B.C. paper, The Ubyssey, Twigg churned out press releases and canned biographies of the premier.

"When you're Number Two, you have to try harder," was the lead on the first biographical sketch of Barrett he wrote early in the election campaign three years ago. "Barrett tries harder. He has to."

The updated version put out after Barrett's surprising victory began: "Dave Barrett is a man of many talents. His past jobs include shaking hides, running papers, cooking on Canadian National Railways, digging ditches and building roads in West Vancouver, refereeing football, being a probation officer in the B.C. prisons system, and more recently—politics."

It warned that Barrett is tough but has a streak of humor. "If you joke around with Barrett he'll knock you out. If you try to out-muscle Barrett, he'll do some fast talking and leave you confused."

And the latest edition of Barrett's biography written by Twigg starts out emphasizing the renovations in parliamentary procedure wrought by the premier — a Hansard and a question period, an opposition chairman of the public accounts committee. It's also heavy on describing the government's business deals — "social concerns being solved by the application of the economic principles of Social Democracy."

Twigg keeps voluminous files of newspaper clippings on Barrett and the NDP government, from publications as diverse as the New York Times and Ramparts magazine, from the Christian Science Monitor to Nation and the New Republic. With McNelly and Eliesen, he is on a committee formed last fall to coordinate the government's public relations machine, the outpourings of press releases and reports on ministers' activities.

Another key man in Barrett's office is Harvey Beech, who carries the title of administrative assistant to the premier. He was a bus driver and Barrett's campaign manager in Coquitlam riding in the 1972 election before moving into his present $23,710 job after the NDP won.

A shy man with a nervous expression, Beech smokes heavily and bears a resemblance to Rene Levesque, with the same dark circles under his eyes. He isn't in the public eye much ("He just hates being photographed," said one secretary.) What his duties are isn't known exactly, but it's clear Barrett relies on him. Beech went on the premier's trips to Japan and China, and sat right behind him at the recent first minister's conference on energy in Ottawa. (He was also reportedly Barrett's poker partner in a late-night game at the same conference.)

He told a reporter once that Barrett often will bounce ideas and brain waves off him "as an ordinary guy" to gauge in advance possible public reaction.

Judging by salaries, John Wood, 56, is the senior man in the premier's office. Paid $36,432 a year, he's also been around the longest. For more than 15 years Wood has been assistant to the New Democratic Party caucus. He came to Canada 23 years ago from England, trained as a social worker, and was a provincial civil servant in the welfare department.

Wood was active in the CCF — the forerunner of the NDP — and in the election year 1956, then Highways Minister Phil Gaglardi demanded that the civil servant be fired for making political statements and working to get Social Credit's opposition elected to government. But Wood kept his job.

Two years later he applied for the job of assistant to the leader of the opposition, and was hired by Robert Strachan, who then led the CCF in B.C.

When Barrett became leader of the party in 1970, Wood stayed in the job, and when the NDP won the 1972 election, he took the oath of secrecy and became the first civil servant to attend cabinet meetings. He has no vote on decisions but sometimes is called upon to offer advice.

The newest addition to the staff is Eliesen, 33, who was hired last fall as a planning adviser to the cabinet with the rank of a deputy minister and the same pay as Wood. He was hired away from a similar position in Premier Ed Schreyer's Manitoba government.

Nicknamed the Rabbi and the Exorcist upon his arrival in Victoria, Eliesen is probably the brightest and the most talented of Barrett's staff. His job is to provide continuity and planning for the cabinet, to draw up an agenda for meeting — apparently, the cabinet met without any agenda before — to provide the same kind of service on social and financial problems as the Environment and Land Use Committee secretariat provides on questions affecting resources, the environment and land use.

Among Barrett's staff, Eliesen is the only one with a staff of his own. Officially attached to the provincial secretary's department, Eliesen this year has a budget of $276,131 to set up a planning secretariat which is to have about a dozen civil servants.

His importance in the scheme of things may be suggested from an incident earlier this year. Usually, at a press conference which precedes the premier's budget speech in the legislature, reporters get background information from a finance department official. Usually, it's deputy finance minister Gerry Bryson. This time Bryson and Eliesen appeared together, and Eliesen did most of the talking.

Eliesen was also hired for his expertise in the area of federal-provincial matters, especially financing, and was Barrett's right-hand man at the recent first ministers' energy conference in Ottawa.

Administrative assistant Harvey Beech, press secretary John Twigg, aide Peter McNelly.

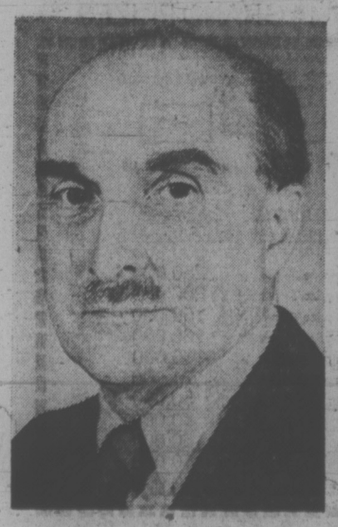

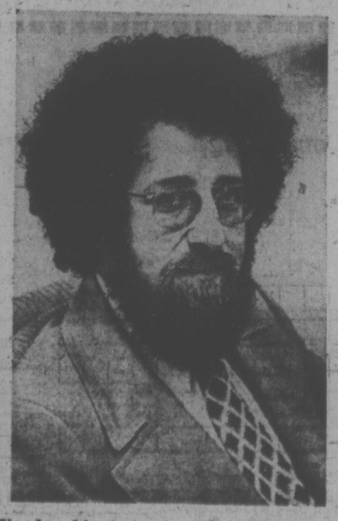

Barrett's executive assistant John Wood, cabinet planner Marc Eliesen.

60 YEARS AGO

From the Times of April 29, 1915

VANCOUVER — The Connaught bridge across False Creek at Cambie Street was partially destroyed by fire this morning, German sympathizers are suspected. Another fire started on the Granville Street bridge while the city firemen were fighting flames on the Connaught bridge. Authorities are of the opinion that both fires were the work of arsonists and suspicion pointed toward enemy aliens. Damage to the Connaught bridge is estimated at between $200,000 and $300,000.

VICTORIA TIMES, established 1884, is published every afternoon except Sunday by the Times Publishers, Limited, 2621 Douglas Street, Victoria, B.C. Second class mail registration No. 0625. All undelivered copies and notices of change of address to be sent to the above address. The Canadian Press is exclusively entitled to reprint the local news published herein.

'Greedy' Canada Getting Nowhere With Sea Shelf Bid

By PATRICK MARTIN
The Globe and Mail

GENEVA — Canada is getting nowhere in arguing for control by coastal states over their continental margins at the Law of the Sea conference. However, there remains a strong possibility that an economic zone of 200 miles off coastlines may be established.

Delegates have been meeting each day behind well-closed doors, attempting to draft a proposal for such an economic zone. But Canada's interests go approximately 400 miles beyond an economic zone to the outer edge of the continental margin, or "natural prolongation of our land mass" as Canadian delegates like to describe it.

★ ★ ★

This margin of submerged land is composed of the continental shelf, a more familiar term, plus that structure known as the slope and rise where the shelf slopes down to the deep seabed. Contained within this sedimentary margin are untold supplies of oil and natural gas which only now are being revealed. The oil of the North Sea is found in such a margin.

In Caracas, last summer, large open assemblies served first and foremost to make the conference a political forum. But here delegates are determined to get down to serious negotiation and have broken up into small informal working groups, closing their doors to public scrutiny.

Some of the groups are merely closed-door versions of the same formal assemblies that met earlier. The same kind of political polarization exists, most strongly between the countries of the developing Third World and the industrialized nations. If anything, the positions of the two major powers have drawn closer together.

The Russians, always unmoving in their insistence of freedom of the seas, including passage through international straits and freedom to exploit the deep-sea minerals, have been joined by a recharged U.S. delegation.

Where once the United States might have been expected to compromise, there is now a Soviet-type wall. The Americans have taken too many international slaps in the face lately and are drawing a line over which they say they will not cross. While John Norton Moore, one of the two heads of the U.S. delegation, said in recent interview, "We have come to Geneva to negotiate a treaty," he added, in almost the same breath, "No, we will not compromise in our stands on freedom of straits and ocean mining. These are absolutes."

Most working groups are of a much smaller nature and avoid such political wrangling. They include groups of countries having common interests such as the African Group, The Landlocked States Group and the Territorialists Group. Most of the groups, however, are of even less formal nature, often consisting of a handful of delegates determined to talk about some particular aspect of the sea treaty.

However, in none of these groups has Canada been able to argue its case for claiming the continental margin.

Canada's position has always been that by the 1958 Convention on the Continental Shelf the mineral rights to its entire continental margin were hers. However, there are very few other nations with similarly extensive margins and consequently very few which support that point of view.

Those in opposition point out that fewer than a third of the countries now involved in the Law of the Sea talks were signatories to that convention and, further, that the convention itself inadequately defined the outer limits of the shelf. These countries argue that the new concept of the economic zone has replaced the old idea of the shelf.

Most countries label Canada's claim to the continental margin as "just plain greed." They would prefer that the margin beyond 200 miles be considered as part of an international area and that the development of the minerals contained be administered by an international authority being developed to handle the mineral wealth of the deep seabed.

But Canada is not quick to concede. As Energy Minister Donald Macdonald said last year before the Caracas session of the Law of the Sea Conference, "Canada has no intention of conceding any part of its margin."

Strong words, but the Minister of Energy, Mines and Resources is not here in Geneva to see first-hand the unpopularity of that statement.

Canada has not been able to argue its claim, because it has nothing new to offer. The many delegations here heard Canada's argument last year and in general rejected it. In Geneva, the mood is far more serious and delegates are looking for a compromise which Canada has not offered.

★ ★ ★

At the end of the Caracas meeting a preschooler could easily count the number of nations which were in accord with the Canadian stand. Australia, the Soviet Union, Argentina, New Zealand and India were perhaps the strongest allies, with the United States, Britain, Mexico and Norway also in agreement.

There were others which were to various degrees sympathetic but the total number came nowhere near a third of the number of countries at the session, that being the figure which could block a vote to remove the margin to the international area. The situation as it stood looked hopeless for Canada.

Hauling in catch off Newfoundland

Frank Njenga of the Kenyan delegation had said that, "If the Canadians would only offer revenue-sharing as a trade for their claim to the margin then there might still be a chance for agreement."

The principle to which he referred involves the sharing, presumably with the world community, of a portion of the revenue derived from the development of those minerals of the margin beyond the economic zone.

But at Caracas no such proposal came from the Canadians. Then, during the winter, External Affairs Minister AJan MacEachen said in an interview that, "yes, revenue-sharing was one of the possibilities being discussed."

In Boston, Macdonald told the American Society of International Law that revenue-sharing was "a concept that we are studying actively and urgently and one that I am certain will be seriously discussed at the forthcoming session in Geneva."

A ray of hope, for revenue-sharing is likely the only trade which would be acceptable to the deprived landlocked and African countries which are looking to get a great deal of revenue from an international authority.

★ ★ ★

Here in Geneva most delegates expected Canada finally to present a compromise proposal involving revenue-sharing. In fact, many nations have privately modified their positions substantially and seem willing to accept a compromise in this matter.

Even the landlocked states, Canada's biggest opponents, have drafted a paper which accepts the Canadian-type claim of the margin. They are not, however, going to present their paper until Canada first offers the sharing principle which these countries have expected.

But just one week before the conference convened in Geneva it became apparent that Canada would not be proposing a policy of revenue-sharing at this meeting. The same Macdonald who had spoken favorably of the principle a month earlier had suddenly changed his mind and in public spoken out strongly against the idea of sharing.

It is thought that Macdonald may have taken exception to some statements by African delegates on the matter of alleged Canadian greed and the evils of the industrialized world. Whatever his reason, the cabinet remains split on this issue.

A more realistic External Affairs Department still seems to favor the concept, but Macdonald seems unwilling to budge. The result of this untimely division may very likely mean a big loss for Canada in these talks in Geneva.

★ ★ ★

Alan Beesley, Canada's chief negotiator at the conference, hesitated to talk about the matter but did say "a good number of states have become more sympathetic to the Canadian proposals. They may accept our position, but they are looking first for revenue-sharing."

Britain, which like Canada lays claim to a margin greater than 200 miles from shore, has surprised many and spoken of its acceptance for sharing-revenue.

Then, as one delegate put it, "If Britain with its proven reserves of North Sea oil, vital to its economy, can offer revenue-sharing, why won't Canada?"

The United States has, for some time, supported a system of shared revenue and Norway, with its rich shelf, has in Geneva accepted the concept, Australia and Canada remain nearly alone in opposition to this idea.

"The qualifier," he admits, "is revenue-sharing."

The principle of revenue-sharing is not new. In 1969, at meetings of the United Nations Seabed Committee, Canada actually proposed a system whereby a small percentage of all revenue derived from the entire margin would be shared with the developing countries. Canada was not then taken up on the suggestion.

Cabot Martin, legal adviser to Newfoundland's Minister of Fisheries, in Geneva for the conference, says that, while he is primarily concerned with asserting Newfoundland's claim that the resources of the margin belong not to the federal government but to the province, "We're basically against the principle of revenue-sharing but in negotiations like this, you've got to know when to give." He says "revenue-sharing represents a reasonable but last resort."

A glimmer of hope came in a new direction the other day for those states with broad margins. The Soviet Union and some of its satellite allies presented a position paper concerning the subject of marine scientific research. In it they argue that scientific research of "non-resource" nature on the continental shelf should not be denied to any researchers by coastal states possessing shelves.

They believe that all shelves should be open for research. But for "research" read "placement of military devices." Many nations do read the gentle Soviet language as really meaning this and in response, Nigeria, a state locked-in by the shelves of other states, called the Soviet terminology "dubious and clandestine" and declared that states had a right to prevent research on their shelves.

William Mbote of the Kenyan delegation then took the floor in the debate and declared that, by the 1958 Continental Shelf Convention, states had "sovereign rights" to their entire continental shelves and had the right to grant or deny research there.

★ ★ ★

That these two nations so often opposed to Canadian claims to the margin should suddenly support the claims in one respect in order to oppose the Russians may help Canada and allies in their debate.

But in order to be sure of obtaining agreement to her margin claim, Canada must offer more. Canadian delegates refuse to comment on the government's sudden refusal to offer revenue-sharing but they are obviously perplexed.

It is an awkward position for them. They have been given a gun from Ottawa and told to go out and shoot down opponents to the claims for an entire continental margin, but they have been given no ammunition.

They are being pressured by countries such as the African ones and the landlocked ones to offer something and revenue-sharing seems to be the best hope. But Macdonald is withholding the key to the munitions box.

SOCREDS STONEWALL LABOR LAW

THE SUN
An Editorial

The Social Credit opposition has done neither human dignity nor itself any favor by sabotaging quick approval of the committee report recommending the extending of basic B.C. protective labor legislation to farm workers and domestics.

The tight legislative timetable makes it improbable that the whole house debate now necessitated will occur this session. Unless the New Democrat government, whose members on the committee endorsed the report, is concerned enough to take extraordinary measures, assurance of fair and equitable treatment for this prejudiced sector of our working force is bound to be delayed. And this needless delay should trouble more than a few consciences, particularly in a Social Credit party that has been letting on that it has climbed down from the hayrack into the mainstream of British Columbia life.

The party fools no one with its pious declaration, through a spokesman, that it does not object to the general principles embraced in the report, that its objections are to a lack of specifics in outlining exceptions.

The plain fact is that it has used a procedural device to postpone the day when agricultural and domestic workers can enjoy protection of the various pertinent acts — Minimum Wage, Hours of Work, Workers' Compensation, Employment of Children and so on — that almost every other labor group takes for granted as an elementary right.

Of course the nature of the work demands exceptions and discreet interpretations of the letter of the law. The legislative committee itself said so in its passage: "A great deal of flexibility must be built into the administration of this statute to ensure that the farmer is not hamstrung in meeting his work needs and that the rights of his workers are not violated."

But, with another crop season just about upon us and, for all one knows, the lamentable mammy wagons of the labor contractors all set to roll again with their loads of exploited, itinerant, immigrant farm workers, immediate remedial action, not stonewalling, is what's demanded.

Of Queen and Empire

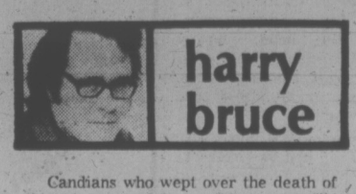

harry bruce

HALIFAX — Prince Charles is spending 10 glorious, fun-filled, April days right here in the exotic holiday haven of Canada. Meanwhile, Princess Anne is presumably looking forward to the coming charity ball where, I see by the London press, she and Mark Phillips will have the chance to sample a perfectly scrumptious new cocktail called the Oscar Wilde. It's green. And I think it's awfully nice that they all have so much to occupy their minds in these troubled times.

And speaking of royalty and Wilde times, I wonder how many Canadians are aware that we are rolling on down to the 75th anniversary of Anne's and Charles' great-great-great-grandmother, Queen Victoria died in January of '91, and that gives us only a few months to prepare tasteful ceremonies.

Queen Victoria, the Halifax Chronicle eulogized, was "in simple truth the most wonderful woman that has ever lived." The Quebec Chronicle said she was "a womanly queen and a queenly woman." The Toronto Mail and Empire said she'd been "the best sovereign the world has ever known" and a Montreal clergyman described King Edward as "the great and wise son of the greatest and wisest Queen."

And even now, three-quarters of a century later, the Union Jack proudly snaps in the summer breeze above many Nova Scotia cottages (certain pockets of Nova Scotia, incidentally, make Victoria, B.C., look like a hotbed of republicanism). And, in every second junkshop, you'll still find musty portraits of that stuffy, busty, pompous, and strangely beloved old sourpuss, Queen Victoria herself.

Those same baleful Victorias must once have stared from the walls of 100,000 Canadian farmhouses. A face like that; and yet it symbolized something men died for in hot hellish lands in which the natives hated their guts. It symbolized the empire.

Candians who wept over the death of this austere and impossibly remote old lady had children who learned to stop worrying and love the empire almost the moment they entered school. Many Canadians who are now in their mid-50s, for instance, got powerful daily applications of pro-Empire brainwashing at the helpless age of 6.

Take, for instance, "All about Canada for little folk." It first appeared in Grade 7 classes in 1924, but the revised edition came out in 1926 and this means that, next year, we can combine the observations to mark the 75th anniversary of Victoria's death with the Silver Jubilee of the second edition of "All about Canada for little folk."

VICTORIA . . . old sourpuss

Actually, it's all about Canada and the British Empire for little English-speaking folk. And if Trudeau and his cabinet would only put on their thinking caps, if they'd only sit down together and read this book — even the slow learners could do it in 20 minutes — they might gain their first true inkling of the powerful old sources of monarchy-worship in this country.

"All about Canada" does not mess about with flag controversies. The Canadian flag is the Union Jack. Learn to salute it. "Put your feet together, toes apart. Stand very straight. Hold your head up. Open your right hand. Put it to your forehead. Count 3 . . . Salute the flag every morning. Hurrah! Hurrah! Hurrah!

"May 23 is Empire Day. Let us have a party . . . each of you must be one of the Empire children. Stand in a row and each tell your name . . . then all shout together: "The British Empire! God save the king . . .'

"The King and Queen are very busy people. The King talks to a great many people every day. They tell him their troubles. He helps them if he can. He is a kind man and he is always polite to everyone . . ."

Nor did All about Canada forget Victoria. She'd been dead for a quarter-century but the book nevertheless offered Canadian 6-year-olds a yarn about a naughty day in her life back when she couldn't have been much more than 6 herself.

She refused her porridge, spilt her milk, spoke rudely, thumped on her mother's door, felt contrite, ate the porridge, softly tapped on the door. Mother asked, "Who is there?"

"Your little girl," said Victoria, 'and I will be good, Mother.'

"And she was good."

And a hundred years after that, in 1926, you too, yes even you, a mere Canadian tot, could be a good little child of the Mother Empire.

starts APRIL 30th . . . semi-annual
wallcovering SALE

SAVE UP TO 50% on some famous name brands
STOCK IS ON PREMISES

over 4,000 rolls will go into this money-saver EVENT!

Jiffy Clearance
READY PASTED • WASHABLE
2 SINGLE ROLLS for the regular price of 1
CHOOSE FROM OVER 1,300 ROLLS

Chance to WIN!
SUNWORTHY'S "home decoration shopping spree"
1st PRIZE MDSE. $15,000
TWO 2nd PRIZES
Open to those 18 years and over
CONTEST CLOSES JUNE 30, 1975
ASK FOR ENTRY FORM

More than 50% off
ON 900 BOLTS OF Sanderson . .
2.98 per bolt
BOLT COVERS 45 SQ. FT.

CHOOSE FROM OVER 1,700 ROLLS
• READY PASTED
• DRY STRIPPABLE
2 SINGLE ROLLS for 5.49
REGULARLY PRICED AT 5.15 PER SINGLE ROLL

available for those who wish to learn the fundamentals of hanging wallcoverings . . .
SUNWORTHY'S NEW ILLUSTRATED "yes-you-can" WALLCOVERING BROCHURE
IT'S FREE!

WASHABLE • READY PASTED
VELVET-LOOK FLOCKS
SINGLE ROLL 6.49
MORE THAN 50% OFF ORIGINAL PRICE

SALE PRICES AT THIS LOCATION ONLY . . .
SALE CONTINUES UNTIL MAY 17

GENERAL PAINT & WALLCOVERINGS
830 PANDORA, VICTORIA phone 385-4455
TURN RIGHT OFF PANDORA AT CORNER OF STORE AND PARK IN OUR LOT!

TORONTO MARKET TRADING

In addition to Canadian Press stock reports, bond and mutual fund prices, market quotations also are supplied by the following firms or agencies: Investment Dealers' Association of Canada, Richardson Securities, Royal Bank of Canada, Pemberton Securities, A. E. Ames & Co., Annett Mackay Ltd., Bensard Leslie & Co. Ltd., and Vancouver Stock Exchange.

TORONTO 1:40 P.M. STOCKS
Distributed by CP
Toronto Stock Exchange—April 29
Quotations in cents unless marked $. z—Odd lot. xd—Ex-dividend. xr—Ex-rights. xw—Ex-warrants. Net change is from previous board-lot closing sale.

Stock	Sales	High	Low	1:40 p.m.	Ch'ge
A and B					
Abby Glen	1100	292	290	290	— 1
Aby Gln w	z650	93	92	92	
Abitibi	3068	10	9⅞	10	
Acklands	825	$14½	14½	14½	— ⅛
Acme Gas	z500	5	5	5	
Acres Ltd	575	8⅜	8⅜	8⅜	
Acres A pr	336	36	36	36	+ ½
Advocate	500	140	140	140	— 20
Afton Min	300	385	385	385	— 10
A.G.F.M.	100	210	210	210	+ 5
Agnc E	11700	$5⅜	5⅜	5⅜	+ ⅜
Agra Ind	1950	$5½	5¼	5¼	— ⅛
Akaitcho	2000	185	180	185	
Albany	3000	33½	33	33½	+ ½
Alt East G	2000	5⅞	6⅜	6⅜	— ⅛
Alta Gas A	2633	$12¾	12½	12½	
Alta Nat	1384	$21	20½	20¾	+ ¼
Alcan	12678	$23⅞	23⅜	23¾	+ ¼
Alcan pr	z35	$27½	26⅜	26⅜	
Algo Cent	1810	$15	15	15	+ ¼
Algoma St	2187	$27½	27½	27½	— ⅜
Alminex	145	$5¼	5¼	5¼	+ ⅛
Alum 4½ p	z8	$30	30	30	
Am Bonza	1200	204	195	195	— 5
Am Larder	500	35½	35½	35½	— ½
Am Leduc	2000	5	5	5	
A Quasar P	400	$10	10	10	
Ang CT 4½	z5	$20⅞	20⅞	20⅞	
Ang U Dev	1000	110	110	110	
Aquitaine	3900	$19⅜	19	19	— ⅜
Argus	200	$23	22½	23	+ 1
Argus B pr	220	$24¾	24¾	24¾	
Argus C pr	130	$14½	14½	14½	
Asamera	1100	$10⅜	10⅜	10⅜	— ⅛
Asbestos	814	$14¼	14¼	14¼	+ ¼
Ashland C	1300	$7½	7¼	7½	+ ⅛
Atco A	200	$18⅞	18¾	18⅞	
Auric Res	6500	35	33	35	+3½
Ato Hard A	200	$11¼	11⅛	11⅛	— ⅛
Bankster C	875	$6⅜	6¼	6⅜	
Bankeno	1900	185	177	180	+ 2
Bank B C	208	$18⅜	16⅜	16⅜	— ⅛
Bank Mtl	5297	$14¼	14	14⅛	
Bank N S	1003	$42¼	42	42	— ¼
Bartaco	300	210	210	210	+20
Bell Canad	3409	$45¼	45	45⅛	— ⅛
Bell A pr	220	$44⅜	44⅜	44⅜	
Bell B pr	212	$44⅞	44⅞	44⅞	— ⅛
Bell D pr	450	$50¾	50¾	50¾	— 1
Beth Cop A	z260	$10	10	10	
Bl Hawk	z100	33	33	33	
Blkwod A	z50	$5⅝	5⅜	5⅜	
Block Bros	1500	315	310	310	— 5
Border C	500	220	220	220	+ 5
Bovis Cor	100	117	117	117	+ 1
Bow Val	15975	$15¾	15⅜	15⅝	+ ⅛
BP Can	727	$11¾	11½	11¾	+ ⅛
Bralor Res	500	140	140	140	+ 4
Bramalea	z50	$15¼	15¼	15¼	— ⅛
Brameda	3039	83	83	83	
Brascan A	6486	$13⅜	13¼	13⅜	
Brenda M	100	465	465	465	
BC Forest	767	$15⅞	15⅞	15⅞	+ ⅛
B Phone	1500	$10⅞	10⅝	10⅝	— ¼
Brunswk	1200	420	410	420	+ 5
Budd Auto	330	$5¾	5⅜	5⅜	— ¼
Budd A w	z30	225	225	225	
Burns Fds	1056	$9⅞	9⅝	9⅞	— ⅛
Cal Pow	1650	$23⅝	23½	23½	— ⅛
Cal P 7½p	100	$8⅛	8⅛	8⅛	
Cal P 10 p	35	$10	10	10	
Calvrt Dle	1000	140	140	140	+ 1
C Mine	14000	26	25	25	— 1
Cambridg	1300	$21¼	21¼	21¼	+ ¼
Camflo	1100	$12⅞	12¾	12⅞	+ ⅛
C Chib A	400	395	395	395	
Campau A	1424	$5½	5½	5½	+ ⅛
Can Cem L	160	$10½	10½	10½	— ¼
Can Malt A	1000	$25⅜	25⅜	25⅜	— ⅜
C Nor West	100	330	330	330	— 5
CPac C	11200	$17½	17¼	17¼	— ¼
Can Perm	850	$16¼	16½	16¼	
C Safway p	z20	$79¾	79¾	79¾	— ¼
CS Pete	3000	189	183	189	+ 3
CSL pr	710	470	470	470	— 5
C Tung	1630	345	340	345	+15
C Cablesy	100	$14½	14½	14½	— ¼
C Cable w	236	140	140	140	— 4
Cdn Cel	600	$5⅞	5¾	5⅞	+ ⅛
C Ex Gas	2400	345	335	345	
C Found pr	119	$8⅞	8⅞	8⅞	
CG Invest	100	$18⅝	18⅝	18⅝	
C Hidrogas	500	156	156	156	— 4
C Homestd	800	495	485	490	— 5
C Hydr	100	$5½	5½	5½	
C Imp Bank	5220	$23½	23⅛	23½	— ⅛
CIGO	10200	$6⅞	6¾	6¾	
CIL	248	$20¾	20¾	20¾	
C Manoir	200	375	375	375	— 5
C Marconi	1525	325	320	320	
C Merrill	620	295	295	295	
C Occidental	485	$9⅛	9	9	— ½
CP Inve	3750	$15¼	15⅛	15¼	+ ⅛
CP Inve pr	150	$30⅛	30⅛	30⅛	— ⅜
CP Ltd	18210	$15⅝	15½	15½	— ⅛
CPL A p	1000	$8⅜	8⅜	8⅜	
C Reserve	100	240	240	240	
CRenol A p	z75	$10	10	10	
Cdn Salt	400	$14	14	14	+ ¼
Cdn Sup O	1407	$36⅜	36¼	36¼	— ⅛
Cdn Tire	z25	444	44	44	
Cdn Tire A	1755	$46⅜	46½	46⅜	+ ⅜
C Utilities	800	$9⅜	9⅜	9⅜	
CUtil 6 pc	z5	$55	55	55	
C Util $1.25	275	$18	18	18	
C Util 10¼ p	175	$25⅜	25⅜	25⅜	+ ¼
C Util w	500	220	215	215	— 5
C Vickers	800	$15½	15½	15½	
Canbra	1000	350	350	350	
Canron	1170	$18¾	18½	18¾	+ ⅛
Capit Div	2500	41	40	40	
Cara	100	390	390	390	— 5
Carl OK	2160	259	252	255	— 9
Carl OK A p	175	$17¼	17¼	17¼	+ ¼
Cassiar	1400	445	440	445	+ 5
Cassidy L	z25	395	395	395	
CFCN	100	56	6	6	+ ⅛
Chestrville	2000	9½	9	9½	+ ⅛
Chib Kay	700	64½	14½	14½	+ ½
Chieftan D	1950	$8⅜	8⅛	8⅜	— ⅛
Chimo	200	100	100	100	
Chrysler	2315	$10⅜	10⅛	10⅜	— ⅛
City Sav T	200	$8¼	8¼	8¼	
Coch Will	500	105	105	105	
Coldstrm	z375	82	82	82	
Coles Book	400	$7¾	7¾	7¾	+ ⅛
Cominco	1070	$31	30¾	30¾	— ⅛
Com Cap	1200	190	190	190	
C Holiday I	1000	310	310	310	+ 10
Comtech	200	350	350	350	
Conduit A	300	310	310	310	
Coniagas	2500	105	105	105	+ 6
Conn Chm	100	335	335	335	
Con Bath p	300	$16½	16¼	16½	+ ½
Con Fardy	900	136	136	136	— 2
C Durham	2700	56	55	55	— 1
C Marben	1000	54	54	54	
C Morisn	1500	126	120	120	— 6
Cons Prof	1500	41	40	41	+ 1
Con Distrb	800	$5⅛	5	5⅛	— ⅛
Cons Gas	7200	$14	13⅞	14	+ ⅛
Con Gas D	1300	$22	22	22	
Control F	100	185	185	185	— 15
Cooper C	225	320	320	320	
Corby vt	450	$16½	16⅛	16⅛	— ⅛
Cornat Ind	4608	470	450	455	—20
Coseka R	900	270	270	270	+ 2
Costain R	1825	$8⅜	8½	8⅜	+ ⅛
Costin R w	360	260	260	260	—10
Craigmt	1000	405	405	405	—10
Crain R L	500	$12	12	12	
Crwn Life	225	561	61	61	
Crwn Trst	100	$18	18	18	
Crush Intl	175	$6½	6½	6½	— ⅛
Cuvier M	2000	118	116	116	— 1
	D	to	G		
Cyprus	930	$8⅝	8½	8⅝	+ ⅛
Dalmy A	1800	$8	7¾	8	+ ⅛
Daon Dev	1250	$8⅜	8¼	8¼	— ⅛
D Aragon	6500	20	20	20	
D Eldona	1000	23½	23½	23½	
Delhi Pac	1000	7	7	7	+ ¼
Deltan Ltd	500	$7¼	7¼	7¼	+ ¼
Denison	851	$46½	46¼	46⅜	— ¼
Dicknsn	1500	$8⅜	8⅜	8⅜	+ ¼
Domani	200	$7⅛	7⅛	7⅛	
Dome	1100	$47½	47½	47½	— ⅜
Dome Pete	z145	$27	26⅜	27	
D Bridge	400	$24	24	24	
Dofasco	2775	$24	23⅜	23⅝	— ⅛
Dom Store	5000	$17	17	17	— ⅜
D Text A	850	$8¼	8¼	8¼	
Domtar	510	$21½	21¼	21¼	
DRG Ltd A	2000	$7¼	7¼	7¼	
Dunde Pal	1000	25	25	25	
Du Pont	z50	$20⅜	20⅜	20⅜	
Dustbane	900	460	460	460	+10
Dylex Ltd	100	$7¼	7¼	7¼	— ¼
Dylex A	1600	$7½	7⅜	7½	
East Mal	2010	385	385	385	— 5
Ego Mines	1000	55	55	55	— 5
E-L Fin w	z100	72	72	72	
Electro A	200	410	410	410	— 5
Elks Stors	100	$7¼	7¼	7¼	
Emco	200	$6⅜	6⅜	6⅜	+ ⅛
xtndcar	100	480	480	480	
Falcon C	630	$6⅜	6⅜	6⅜	
Falcon	2060	$35	34⅜	35	— ¼
Foodex S	300	255	250	255	+ 5
Francana	200	$9⅜	9½	9½	— ¼
Fruehauf	100	$7½	7½	7½	
GH Steel	200	$4⅜	4⅜	4⅜	+ ⅛
Gaz Metr	654	$6⅜	6½	6½	
Gaz M 66w	1500	50	45	50	+ 5
GMC	233	$44¼	44¼	44¼	— ¼
Genstar L	2765	$18	18	18	
Gt Masct	4000	60	60	60	+ 1
Gibraltar	1000	$5¼	5¼	5¼	
Gldal	81500	150	120	130	+10
Graft G	500	$28	28	28	+ ⅜
Gt Oil Sds	z53	$7⅛	7⅛	7⅛	
GL Paper	800	$19½	19½	19½	+ ⅛
GL Pap w	100	370	370	370	—15
Gt W Life	425	$63	62½	62½	— 1
Gt West S	1200	$6½	6½	6½	
Guar Trst	1725	$6⅛	6⅛	6⅛	+ ⅛
Gulf Can	2183	$30¼	30	30¼	+ ¼
	H	to	L		
Halifax D	z50	195	195	195	
Hambro C	146	175	175	175	
Hard Crp A	1200	$5⅜	5⅛	5⅛	— ⅛
Hard Crp C	z60	455	455	455	
Harlequin	2425	$17¾	17½	17¾	— ¼
Harris J S	600	460	450	455	— 15
HWood A	1300	408	395	408	+ 5
Hawker S	3755	$5¼	5	5¼	
Hay DA	14600	460	450	460	+ 5
Home A	6825	$22¼	22	22	— ¼
Horne Pit	1200	350	345	345	— 15
H Bramor	125	300	300	300	— 5
Houston O	1000	130	128	130	+ 5
Hoden DH	600	$5⅞	5⅞	5⅞	— ⅛
Hud Bay A	1500	$18	17⅞	17⅞	+ ⅛
H Bay Co	7000	$18⅛	18	18⅛	+ ⅛
Hulb Oil Gas	500	$27¾	27¾	27¾	+ ⅛
Huron Eri	2930	$23	23	23	
Husky Oil	700	$17	16⅜	16⅝	— ⅜
IAC	4030	$18⅝	18½	18½	
IAC 4½ p	z25	$50	50	50	
Imasco A	250	$30½	30½	30½	— ⅛
Imp Gen	500	300	300	300	
Imp Oil A	8535	$27¾	27½	27¾	+ ⅛
Imp Oil B	100	$27¾	27¾	27¾	+ ¾
Indal Can	5100	$11	11	11	— ¼
Inglis	200	$10½	10½	10½	— ½
Inland Gas	700	$8⅛	8	8⅛	+ ⅛
Inter-City	1000	470	470	470	—10
Inter C B w	300	264	264	264	— 1
IBM	z42	$203	200¼	201	
Inco A	34656	$28½	27⅝	28⅜	+ ¾
Inco B	352	$28¼	27⅜	28¼	+ ½
Interpool	600	$14½	14½	14½	
Intpr Pipe	2000	$17⅜	17¼	17⅜	+ ⅛
Int Pipe w	1000	154	154	154	— 4
Ipsco	1100	$18⅜	18¼	18¼	— ⅛
Inv Grp A	600	$6⅝	6⅝	6⅝	— ⅛
Inv Grp S p	200	$13½	13½	13½	— ⅛
Iron Bay T	700	490	490	490	
Iso	1000	96	96	96	+ 1
ITL Ind	400	120	120	120	
IU Intl	13058	$12¼	12	12¼	— ⅛
Ipaco A	625	$12½	12½	12½	— ¼
Jannock	100	$5¾	5¾	5¾	— ¼
Jannock D	700	$6⅛	6⅛	6⅛	+ ⅜
Jannock A	100	$12¼	12¼	12¼	— ¼
Jelex	1000	10	10	10	
Joliet	2000	$2½	22½	22½	+ 1
Jorex Ltd	3500	23	23	23	
Kaiser Re	3375	$9½	9⅜	9⅜	+ ⅛
Ksr w	14625	$6½	6⅜	6½	
Kaps Tran	1300	280	275	275	— 7
Keen Ind	400	360	360	360	—10
Kelsey H	100	$8	8	8	
	P	to	S		
Kerr A A	2350	$12¾	12⅜	12⅝	+ ⅜
Koffler	1100	340	335	335	— 5
Koffler w	6000	25	25	25	— 4
K-Tel Intl	500	270	270	270	— 5
Labatt A	5000	$17⅛	16¾	16¾	— ⅛
Laidlaw A	900	$5¾	5¾	5¾	— ⅛
Lau Fin	200	$7¼	7⅛	7⅛	— ⅜
Liberian	2102	$14½	12½	14¼	+ 2
Lincoln Tr	100	$13⅛	13½	13⅛	— ½
LL Lac	1000	168	168	168	
Lob Co A	z50	$7	7	7	
Lob Ltd Ap	200	$15½	15½	15½	+ ¼
Lob Ltd Bp	z30	$15½	15½	15½	
Lochiel	900	95	95	95	— 5
Loftier w	4000	25	25	25	— 4
Logistec C	300	140	140	140	—20
Lost River	200	370	370	370	
Lytton M	3000	121	121	121	— 1
	M	to	O		
Maclarn A	z50	$27¾	27¾	27¾	
Mclan H A	z10	$7⅞	7⅞	7⅞	
MB Ltd	1400	$23	23	23	
Madeline	400	267	266	266	+ 6
Madsen	2400	55	53	55	+ 2
Magnum	z2	$22½	22½	22½	
Maislin I	300	375	375	375	—15
Maist Wil	700	350	345	345	+ 5
Major H D	100	370	370	370	
Man Bar	7000	73	71	73	— 2
Mrime El A	100	$6⅜	6⅜	6⅜	— ¼
Maritime	200	$16	16	16	
Martin	8000	27½	27	27	— 1
Mass Fer	5435	$17	16⅞	16⅞	— ⅛
Mattgmi	2100	$17⅜	17⅛	17¼	— ⅛
Mc Adam	1000	33	33	33	+ 1
Mc Intyre	375	$47⅞	47½	47½	— ⅜
McLaghin	128	$10½	10¼	10½	+ ⅛
Meichers	200	375	375	375	
MEPC	200	8	8	8	
MEPC w	800	180	180	180	—10
Mercantil	717	$18⅝	18⅝	18⅝	— ¼
Merland E	1000	205	205	205	
Met Stores	600	$14	14	14	
Met Trust	z11	$13¾	13¾	13¾	
Metro L.P. pr	250	$6	6	6	
MICC	550	$9¾	9¾	9¾	
Microsyst	z62	215	215	215	
Mindamr	500	19	19	19	— 1
Molson A	1300	$17⅞	17⅝	17⅝	
Monenco	125	300	300	300	— 5
Monarch	5428	$48	47¾	48	+ ⅛
Mt Wright	3000	20	20	20	
MPG Inv	500	310	310	310	+10
Multi-Mi	1000	55	55	55	+ 2
Multi Acc	260	340	320	320	—20
Murphy	2100	495	495	495	+15
NaChrs I	810	$9½	9⅜	9½	+ ⅛
Nat pete	8500	33	31½	32	+ 1
Nat Trust	1000	$17	17	17	— ⅛
N B Cook	z100	125	125	125	
N Bell Mine	100	260	260	260	— 5
NB Tel	100	$13½	13½	13½	— ⅛
N Kelore	7000	23½	23	23	
Nfld LP	214	$11¼	11	11	— ¼
Nick Rim	z200	5½	5½	5½	
Noranda A	5567	$35¼	35¼	35½	+ ⅛
NC Oils	1900	425	415	420	—10
Nor Ctl G	2697	$10⅜	10½	10½	— ⅛
Nor Ctl B p	300	$19¼	19	19¼	+ ¼
Nor Ct 270 p	z10	$25¾	25¾	25¾	
Nor Ct 150 p	z50	$18⅜	18⅜	18⅜	
Nor Ctl w	100	175	175	175	
Nor Electr	482	$24½	24¼	24½	+ ¼
NE Bell w	4900	485	480	485	+ 5
Northgat	2000	435	425	425	—20
Northld	1500	12	12	12	
NS Savngs	z35	$13	13	13	
Nowsco W	800	$10¼	10	10¼	+ ⅜
NRD Min	4500	23	21	23	+ 1
Nudiama	3000	65	65	65	+ 5
Nugac	2200	$11⅛	10⅞	11	— ⅛
Nu-Wst A	275	$8⅜	8⅜	8⅜	— ⅛
OPI Ltd	200	210	210	210	
Oakwood P	2643	85	81	82	— 3
Obrien	1200	67	67	67	+ 1
Occdntl Pt	100	$14½	14½	14½	— ¼
Ocelot Ind	2000	$6½	6	6⅛	— ⅛
Orchan	3850	260	255	255	— 5
OSP Ind	650	365	355	355	—15
Oshawa A	5260	$5¼	5	5	— ¼
Oshawa w	5200	25	20	21	— 7
Osisko	1000	25	23	25	+ 4
	P	to	S		
Pac Coper	6000	65	61	61	+ 1
Pac P	12121	$21⅛	20¾	21	
Page Pet	200	170	170	170	+ 5
Paloma P	215	120	120	120	— 3
Pamour	1100	$7⅞	7⅜	7⅜	+ ⅛
PanCdn P	1252	$12⅞	12¾	12⅞	+ ⅛
Pan Centr	1050	150	147	150	
Pango Gld	500	120	120	120	— 5
P Ocean	11409	$12½	12¼	12½	+ ⅜
Patino N V	2104	$13¾	13½	13½	—1½
Pe Ben O	z25	250	250	250	
Peerless	z76	300	290	300	
Pembin A	1600	210	210	210	—10
P Dept S	600	$7⅞	7¾	7¾	— ⅛
Petrofina	200	$20⅛	20¼	20⅛	— ⅛
Peyto Oils	4100	390	370	380	— 5
Phillips Cb	500	$11	11	11	
Pick Crow	500	27	27	27	— 2
Pine Point	870	$31¾	31⅜	31½	
Pitt Eng C	100	87		7	
Place G	1000	25½	25½	25½	+2½
Placer	100	$17½	17½	17½	— ⅜
Pow Corp	1100	$9⅛	9	9	— ⅛
Pow Crp pr	z20	$23	23	23	
Precamb	1500	121	120	120	— 4
Preston	300	$12¾	12¾	12¾	
Price Co	149	$13⅞	13⅞	13⅞	— ⅛
Pure Sliv	1000	290	285	285	— 5
Pursides	200	104	104	104	+ 1
QCI Ind A	1250	215	205	205	+ 5
Qasar Pet	1000	145	135	135	—10
Q Mattgmi	3500	37	36	37	+ 1
Que Sturg	2100	440	425	440	+20
Quenswer	800	140	140	140	
Ram	800	212	212	212	
Ranger	1693	$19¾	19¼	19¼	— ½
Rnk Org A	1350	390	380	380	— 5
Rayrock	1000	83	83	83	
Realty w	z200	40	40	40	
Rdpath AQ	2⅜?	1¼	⅛	⅛	
Redstone	500	24	24	24	+ 1
Reed Pap A	1500	$21⅜	21¾	21¾	— ⅛
Reed Oslr A	400	$6⅜	6⅜	6⅜	— ⅛
Reeves	1000	12	12	12	
Reichhold	310	$22¾	22¼	22¼	— ¼
Rembrant	200	$7¼	7¼	7¼	
Repub Res	5000	47	47	47	
Res Servic	1000	170	170	170	+ 1
Revnu Prp	500	98	98	98	+ 2
Rio Algom	729	$25	24⅞	25	+ ⅜
Rio 580 pr	z25	$63½	61¾	61¾	
R Little	1100	250	245	245	— 5
Rolland	200	$7½	7½	7½	+ ¼
Roman	200	$12½	12½	12½	+ ¼
Ronyx Cor	z100	64	64	64	
Rothman	525	$11½	11¼	11¼	— 1
Rothm 2p	3325	$13¾	13½	13½	— ⅜
Roy Bk	10970	$31¾	31	31¾	+ ⅛
Royal Tr A	235	$22½	22⅜	22½	— ¼
Russel A	200	$12¾	12½	12¾	
Ryanor	1000	6	6	6	
Sandwel A	200	$5⅞	5¾	5¾	— ¼
Saywette	z40	220	220	220	
Scot York	8000	200	170	200	+30
Seagram	2875	$30¼	30	30¼	
Seawav M	100	450	450	450	
Shaw Pipe	7000	$5⅝	5½	5½	+ ½
Shell Can	2590	$15⅞	15¾	15⅞	
Sheperd P	300	175	175	175	
Sherritt	2575	$7¼	7⅛	7⅛	— ⅛
Siebens	300	99	9	9	— ⅛
Silvmg	1000	$23½	23½	23½	—1½
Silverwd A	300	$9½	9½	9½	+ ¼
Simpsons	3593	$8⅝	8¼	8⅜	— ⅜
Simpson S	300	$10⅞	10⅞	10⅞	
Skyline H	900	$5¾	5¾	5¾	
Slater Stl	500	$10⅛	10⅛	10⅛	— ⅛
Slat W Can	100	$7¾	7¾	7¾	+ ⅛
Sthm A	11941	$26	25⅞	26	+ ½
Spar Aero	1300	259	258	258	+ 8
Spooner	2000	21	21	21	
Stand Ind	200	$7½	7½	7½	— ⅛
Stelco A	6975	$27⅞	27⅝	27⅞	— ⅛
Steep R	5400	143	136	140	
Sunbrst E	500	10	10	10	+ 1
Eundale O	4950	$5½	5¼	5¼	— ⅛
Surpass C	400	120	120	120	
Systems D	400	380	380	380	—20
	T	to	Z		
Teck Cor A	596	245	245	245	— 1
Teledyne	450	465	465	465	+15
Texaco	300	$31	30½	30½	— ½
Texasglf	2400	$32⅞	32½	32¾	— ¼
Texmont	2000	24	24	24	+ 1
Thoms N T	600	155	150	150	— 20
Thom N A	6100	$12⅞	12¾	12⅞	+ ⅛
Tormex M	200	190	190	190	—10
Tor Dm Bk	6450	$40½	40¼	40¼	
Tor Star B	550	$13	13	13	
Total Pet	3950	$6½	6⅜	6⅜	— ⅛
Total P A p	100	$13½	13½	13½	— ⅛
Traders A	300	$13	13	13	— ¼
Trader A p	z150	$20	20	20	
Trader B p	z17	$20¾	20¾	20¾	
Tr C Glass	200	440	440	440	
TrCan PL	712	$10½	10½	10½	
TrCan A pr	z20	558	57¾	58	
TrCan B pr	100	$30	30	30	
TrCan D pr	490	$52½	52⅜	52⅜	— ⅛
TrCan PL w	375	67	65	65	— 2
Tr Can Res	1400	60	57	57	— 3
Trans Mt	8835	$10⅜	10¼	10⅜	+ ⅛
Traviway	1000	$5½	5⅛	5½	+ ⅛
Treco Inc	100	275	275	275	
Trizec Crp	z10	$17⅞	17⅞	17⅞	
Tru-Wall	200	285	285	285	+15
Turbo R	200	107	107	107	+ 2
Unicorp A	500	105	105	105	— 1
Un Carbid	610	$21¾	21⅜	21¾	— ⅛
Un Gas	1900	$7⅜	7½	7⅜	
UGas 8¾	550	$20⅛	20	20	— ⅛
Union oil	1177	$7¼	7	7¼	+ ⅛
U Asbesto	1800	400	395	400	+ 5
U Canso	2850	$6¾	6⅝	6¾	
UCp B	15000	$14	14	14

ALBERTA STOCKS

MONDAY

	Sales	High	Low	Close	Chge
Amalta	2000	5	5	5	— 2
Cdn Obas	1000	85	85	85	
Cons A!c	3500	260	245	245	—15
Con Col Rvr					
	800	420	420	420	
Cord	925	800	800	800	
Cord wts	100	500	500	500	
Duke	4500	60	55	60	
Galveston	5300	165	160	165	+ 5
Petromns	1500	5	5	5	
Petroquest	500	105	105	105	
Soarrow	500	85	85	85	— 5
Twin Rich	1500	11	11	11	— 8

Total volume: 22,125

BONDS

MONDAY

(Street Prices)

Day Loan — Moderate, 7 pct; Call Loans — Moderate, 7 pct; Comm Paper — 7 pct for 30 days; Short Cda — quiet, off 10c; 9¼ Feb. 1-77 104.35-45; Mid Cda — quiet off ¼; Cda 4½-83 79¾-¾; Long Cda — quiet, off ¼; Cda 9½ Jun 15-94 101½-102; Prov — quiet, off ¼; On 9½ Feb-2M 95¾-96; Corp Mkt — quiet, unch; BCT 10¼ Apr 1-95 96½-97; BCT 10¼ Apr 1-95 96½-97; BCT 8¾ Apr 1-82 97¼-¾; Dupont 10½-95 95¾-96¼; U.S. Bond — quiet, off ¼.

FOREIGN EXCHANGE

MONTREAL (CP) — Today's mid-day foreign exchange selling rates supplied by the Bank of Montreal in Canadian funds. Australia dollar 1.3825, Austria schilling .0612, Belgium convertible franc .0295, Bermuda dollar 1.0350, Brazil cruzeiro .1322, Bulgaria lev 1.0704, Czechoslovakia crown .1900, China renminbi .5810, Denmark kroner .1870, France franc .2480, Germany mark .4020, Hungary forint .0418, India rupee .1300, Italy lira .001640, Japan yen .003510, Mexico peso .0830, Netherlands guilder .4240, New Zealand dollar 1.3725, Norway kroner .2060, Poland zloty .0514, Romania leu .2043, South Africa rand 1.5225, Spain peseta .0185, Sweden kronor .2595, Switzerland franc .4020, United States dollar 1.0215, United Kingdom pound 2.43, U.S.S.R. ruble 1.4265, Venezuela bolivar free .2344.

M-B Dip Jars Analysts

By Canadian Press

Many analysts following the fortunes of MacMillan Bloedel Ltd. were surprised last week by the company's announcement of a decline in first-quarter earnings and cut in dividend.

Now they are revising earnings' estimates for 1975.

MacMillan Bloedel reported earnings of $5.8 million or 27 cents a share before an extraordinary item, down from $20.1 million and 95 cents in the corresponding period of 1974. The dividend was reduced to 15 cents from 95 cents.

G. E. Martin of McLeod, Young, Weir and Co. Ltd. of Toronto says he is reducing his estimate of 1975 profit to $2 a share from $2.30.

He says the dividend decision indicates a substantial shift in management outlook.

"I think the first quarter shocked them, although I also think they have provided for all the legitimate writeoffs they can make as well."

Douglas Cunningham of Dominion Securities Corp. Harris and Partners Ltd. of Toronto suggests that MacMillan Bloedel "no longer deserves a high multiple as Canada's premier forest products company.

"You used to be able to play this stock between prices of $20 and $40. Not it's a $20 stock or less."

His estimate of 1975 share profit now is reduced to about $2 from $2.50.

"The real shock in this is the extent of the dividend cut, despite the prospect of better times. It looks like the management has decided to ignore the stock market performance over the next year or so, while they get the company going again."

In 1974, MacMillan Bloedel earned $3.41 a share and in 1973 the share profit was $3.90.

In the fall of 1973 when the shares were at $40, some analysts were saying that the company might soon earn $5 or $6 a share.

Howard Saunders, forest products analyst with Pitfield, Mackay, Ross and Co. Ltd. of Toronto, says there is "a problem with the market's perception of the shares.

"The Street has had an overblown opinion of the company, which could not possibly live up to expectations."

Saunders says MacMillan Bloedel has a profit potential of between $3 and $4 a share "in good years."

LONDON

LONDON (CP) — Closing stock quotations today in new pence unless pounds are indicated: X-indicates that quotation includes dollar premium based on official rate of $2.60 to the pound:

Associated Brit Foods 63, Anglo Am of S. Africa 444, Babcock and Wilcox 104, x-Barlow Rand 256, Bass Charrington 91, Bicc 130½, x-Blyvoor 920, Boots 248½, Bowater 147, Brit Am Tob 304½, Brit Assets Trust 51, Brit Leyland 9, Boc International 47½, Brit Petroleum 432½, x-Broken Hill Prop 340, x-Buffels 19¼.

x-Canadian Pac 11¾, STGX, x-Charter Cons 180, Cons Gold 253, Courtaulds 110, Dagaafontein 13½, De Beers 269½, Distillers 132¾, Dunlop 53, x-F. S. Geduld 276, EMI 148, Gen Elec 119¼, Glaxo 389, Grant Metropolitan Hotels 61¾, Gr Unv Strs 215, Guest Keen 233½.

Hawker Siddeley 304, Hoover 255, x-Hudson Bay 13⅜, ICI 240, Imp Tob 58½, Judge 33, x-Kloof 11¼.

Marks and Spencer 235½, Metal Box 263½, x-Mim Holdings 190½, x-Minorco 232½, x-Phillips 845, Plessey 81, x-Poseidon 250⅝.

Rank A 155, Rio Tinto Zinc 185, Roan Consol 365, Sal Trust 615, Second Scott Inv 83½, Shell T and T 290, Tanganyika 150½, Thomson 182, Thorn 164, Tube Investments 264, Ultramar 115½, Unilever 383½, x-Union Corp 473, x-Vaal Reef 29, Vickers 146, x-Western Deep Level 19½, x-Western Driefontein 47⅞, x-West Mines 94½, Woolworth 47½, W. Holding 36¾, x-Zambian Copper 65.

Bonds (in pounds): Brit Transport 41⅛, Brit Cons 16¾, Exchange 1976 97½, Treasury 37, War Loan 23.

GOLD QUOTES

LONDON (AP) — Closing gold prices Monday in U.S. dollars per ounce: London—$166.75; Paris—$169.65; Frankfurt—$166.30; Zurich—$166.50; Hong Kong—$163.83; Beirut—5,345 per kilo.

STARTING MAY 1ST
FLY
DAILY TO:
COMOX
CAMPBELL RIVER
POWELL RIVER
with
ISLAND AIR
386-6931

MIRRORS
ALL KINDS
VICTORIA GLASS
360 Bay
385-4811 386-4141

business

Kelly, Douglas

Kelly, Douglas and Co. Ltd. reports net profits of $827,821 for the first quarter of 1975 compared with profits of $725,821 for the same period in 1974.

Shareholders at the company's annual general meeting were also told that company sales increased by more than $15 million to $116 million for the same period. Both the net profit and sales figures did not include the newly acquired subsidiary, Westfair Foods Ltd.

Westfair's sales for the first quarter, prior to acquisition by Kelly, Douglas, increased by more than $7 million to $69 million compared with the first quarter in 1974, but net operating profits were $672,000 compared with $680,000 the previous year. The company's future earnings will be consolidated with those of Kelly, Douglas and Company.

Algoma

Algoma Steel Corp. Ltd. reports earnings before an extraordinary item for the three months ended March 31, of $9,822,000 or 84 cents a share, compared with $11,654,000 and $1 for the 1974 period.

Earnings after an extraordinary gain brought earnings to $11,666,000 or $1 a share. There was no extraordinary item in the 1974 period.

Raw steel production in the quarter was down slightly to 654,000 tons from 684,000 tons due to unavailability of hot metal and a failure in oxygen supply for a short time, Algoma said.

Net sales for the period rose to $121,637,000 from $104,627,000.

McIntyre Mines

Profit from McIntyre Mines Ltd. operations in the first quarter 1975 was $327,000, R. B. Fulton, president of the Toronto-based company, told the annual meeting Friday.

Fulton said that consolidated figures are not yet available but he expects a significant improvement in profit for the remainder of the year.

In 1974, the profit for the first quarter was $1.3 million or 53 cents a share.

Although the first-quarter profit of the Smoky River, B.C., coal division fell to $179,000 because of the Vancouver dock strike, production has been restored to the target level and the profit curve has resumed its upward trend, said Mr. Fulton.

He said the current high export coal price of $58.57 a long ton at the terfinal will increase profit and generate cash for both capital spending at Smoky River and reduction of the current debt of $50 million.

B.C. Tel

British Columbia Telephone Co. reports that net earnings available for ordinary shares were insufficient in the first quarter of this year to meet payments.

The company said in a news release, however, that directors declared a dividend of 21 cents a share, the same rate as the previous five quarters.

It said that earnings will be supplemented by $903,000 drawn from retained earnings to provide the $3,955,000 required to keep the company's first-quarter dividend at its usual rate.

Cyprus Anvil

Cyprus Anvil Mining Corp. reports net profits of $8.7 million or $1.15 a share for the first quarter of 1975, compared with $6.4 million or 84 cents a share for the same period last year.

John Bruk, president of the company, which is a recent amalgamation of Cyprus Anvil Mining Corporation and Dynasty Explorations Ltd., said the first quarter is not representative of the remainder of the year.

He said the company sold 87.3 million pounds of lead, 54.8 million pounds of zinc and 1.2 million ounces of silver during the quarter, part of it from a stockpile built up last year due to transportation problems.

The company announced a dividend of 30 cents for the first two quarters payable on June 27 to shareholders of record June 9.

MUTUALS

TORONTO (CP) — Recent prices of mutual funds supplied by The Canadian Mutual Funds Association Monday. They are the net asset value per share or unit (NAVPS) last calculated by the fund in accordance with its pricing practice as contained in the prospectus of the fund. n—no sales charge, x—U.S. Fund, y—delayed NAVPS.

CMFA Members		**Cambridge Gr**	
AGF Group		yGrowth	6.36
Amer Grth	4.30	yIntl Energy	2.10
Cdn Gas En	11.03	yIntl Gth	4.63
Cdn Sec Gr	4.80	yIntl Income	3.42
Cdn Trusteed	4.40	Univest	5.37
Corp Invest	5.30	Cdn S Afr Gd	7.30
Corp Inv Stk	4.19	**Canagex Gr**	
Growth Eq	5.37	yBond	9.37
Japan	6.58	yFund	9.06
Special	2.49	yInternatnl	7.65
All Canadian Gr		yMortgage	10.24
Compound	5.26	Capital Gth	9.54
Dividend	5.57	xChase	6.27
Northern En	3.36	xComp Cap	3.93
Revenue Gr	3.76	**Desjardins Gr**	
Venture	2.40	Canadian	7.01
4000	3.53	yHypothèq	4.25
Calvin Bullock Gr		Internatl	6.52
Acrofund	1.07	yObligatns	4.79
CIP	4.21	Québec	3.41
Eaton Group		PEP	2.13
Commwlth	12.73	nySpec	3.82
Growth	8.17	yDomin Cmp	5.94
Income	4.40	**Dreyfus Group**	
Internatnl	5.61	yInc	9.78
Leverage	3.19	yInternatl	10.49
Venture	2.88	Entarea Inv	5.48
Viking	4.90	nExecutv Can	5.94
Guardian Group		nExecutv Intl	1.53
Enterprise	81	xFid Trend	18.69
GIS Comp	8.06	nHarvard	4.90
nGIS Income	2.68	yHeritage	1.74
yGrowth Pu	7.43	**Industrial Gr**	
North Amer	3.02	Indust Eq	4.56
Mutual Ac	5.28	Indust Gth	14.68
Mutual Inc	4.42	yIndust Inc	10.25
Sec Income	9.72	**Keystone Gr**	
World Eq	4.93	Canada	6.14
Investors Group		Cus K-2	4.86
yGrowth	10.87	Cus K-1	17.67
yIntntl	5.22	Cus K-4	2.93
yJapan	7.79	Polaris	2.99
yMortgage	4.93	xLex Rsrch	12.02
yMutual	5.07	xManhatn	2.85
yRetiremt	5.12	Marlborough	4.03
yProvid Mtg	6.61	Natrusco	13.79
yProvid Stk	4.84	**NW Group**	
Nat Res Gth	3.72	yCanadian	4.67
Planned Invest Gr		yEquity	4.68
Canada Cum	4.00	yGrowth	4.35
Canada Grth	5.17	xOne Wm St	13.64
Pld Res	3.39	xOppenhmr	5.68
Pld Sec Inc	5.11	**Pemberton Gr**	
Taurus	3.21	nPacific Div	4.54
Pret et Revenue		nPacific Inc	2.70
Americain	7.39	nPacific Res	2.43
Canadien	5.96	nPacific Ret	4.41
Retraite	5.53	nPacific US	3.40
Prevest Mut	6.89	**PHN Group**	
Prudential Gr		yBond	10.77
Growth	5.40	yCanadian	6.82
Income	4.98	Fund	11.10
Savings and Inv		yPooled	26.02
American	7.39	nyRRSP	10.08
Canadian	5.96	**PMF Managmt**	
Retirmt	5.53	nPension Mu	6.22
United Bond Sh		nXanadu Fd	2.90
RoyFund	5.92	**Principal Gr**	
RoyFund Inc	5.03	Collectiv	5.17
United Group		Growth	3.73
yAccumul	4.02	Venture	2.21
yAccumul R	4.19	xPutnam	9.30
yAmerican	1.17	Scotiafund	.90
yHorizon	1.64	nScudder Cdn	4.40
yPension	2.46	xTech	5.96
ySecurity	4.56	Temple Gth	8.10
yVenture	2.33	nTimed Invest	5.87
yVenture Rt	3.76	**Trans Canada Gr**	
Universal Sav	7.16	A	5.14
Non Members		C	10.41
Andrese	4.74	Special	4.06
Assoc Inv	5.31	yVanguard	4.68
yBeaubran	4.26	Western Gth	4.89

ZENITH COLOR TV
20" CHROMACOLOR
100% SOLID STATE CHASSIS
AUTOMATIC COLOR LOCK
AUTOMATIC TUNING LOCK
$599
SET UP AND SERVICED BY OUR OWN QUALIFIED TECHNICIANS
BUTLER BROTHERS
TV Sales/Rentals & Appliances
1720 DOUGLAS STREET (Opposite the Bay) / Rentals: 385-3832 TV & Appliance: 383-6011

ARRAN HOUSE
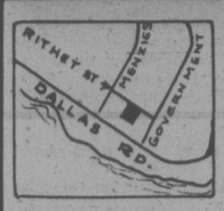

A new way of life — where the blend of natural beauty and everyday convenience is exceptional. Arran House offering for your delight: Two bedrooms / 1½ bathrooms / Fireplace / Kitchen equipped with 30" self-cleaning Range, 14 cu. ft. Frost-Free Refrigerator, Dishwasher / Your own ensuite washer and dryer / locker room plus ensuite storage wired for freezer / Sauna / Recreation suite / Swirl pool / Hobby room / Lounge and carpets throughout all twenty-two condominium residences.
Conveniently located at
545 RITHET ST.
$38,000-
$55,500

OPEN FOR VIEWING DAILY
2 P.M. — 4:30 P.M. (incl. Sundays)
J. Fitterer Building Ltd. 598-1223

Clarence House

139 Clarence St.
(between Simcoe and Niagara)
• Magnificent sea view
• All are corner suites
• Guest suite
• Swimming pool, sauna, swirl pool, card room
• Undercover parking
• Ample storage facilities
Deluxe 2-Bedroom Condominium Suites
EXCEPTIONAL VALUES
COMPARE OUR PRICES $51,000 to $76,000
TRADE YOUR PRESENT HOME
OPEN DAILY 1 to 4:30 (Except Sunday)
EVENINGS BY APPOINTMENT
Call 592-2407 — EXCLUSIVE AGENTS
White & Gower
OAK BAY PROPERTIES LTD. 2227 OAK BAY AVE.
"Victoria's Leading Condominium Brokers"

CONDOMINIUMS
FOR EASY LIVING
OPEN DAILY
2:00 - 4:30 p.m.
(Except Sunday)
Shorewood House
562 Rithet Street
Fireplaces in spacious living rooms, 2 bedrooms, 2 baths, 3-appliance kitchens, large balconies, en-suite washers and dryers. Sauna and shower room. Close to Dallas waterfront and parks.
From $44,500-$46,000
598-3321 or 598-3244
JACK MEARS
OAK BAY REALTY LTD.
2194 Oak Bay Ave. 598-3321

FOR LEASE
NORTH DOUGLAS— Two warehouse units of 2400 and 3600 sq. ft. 5000 of new office can be easily broken down into smaller units.
FORT & FOUL BAY— 2400 Sq. Ft. of improved office space. Ideal for doctor's office.
BURNSIDE— 721 Sq. Ft. with good traffic exposure. New building.
PAT BAY HIGHWAY— $450 per month combination of office, warehouse and showroom.
Pemberton, Holmes Ltd.
384-8124 JOHN F. COLWELL 592-9828
1000 Government Street

BUILDING FOR LEASE
IN PRIME LOCATION
SUITABLE FOR FAST FOOD OUTLET
Corner of Cook & Hillside
Phone 384-8058

COMMERCIAL PROPERTIES
ATTENTION BUILDERS DEVELOPERS INVESTORS
1. Land assembly totals 35,000 sq. ft. Soil tests, topographic survey, feasibility studies available. Excellent flat fully serviced land ideal for warehouse, business and office combinations. Existing building rentals also make this a good holding property. MLS 11520. Full price only $295,000. Excellent terms or can be purchased in smaller parcels.
2. Flat, fully serviced land in Fairfield close to the beach and parks. Approximately 19,000 sq. ft. R3 Zoned, suitable for apartments or condominiums. Existing gross revenue $20,000 per annum. Ready to develop or good holding property. MLS 11010. Full Price only $237,000. Excellent terms.
3. One-half acre apartment site located in booming Sooke Village with magnificent views of harbour. Preliminary approval of plans from Health, Building and Highways Department for 14 suites. MLS 11617. Full price only $58,800.
THESE PROPERTIES ARE READY TO GO AND CAN BE EASILY FINANCED.
ALL ARE OPEN TO TRADES AND OFFERS.
FOR FURTHER INFORMATION CONTACT:
Jack Davis John Thomson Wilf Cotton Terry Eden
PHONE 386-3494 (24 Hrs.)
Western HOMES LTD.
1037 CLOVERDALE AVE.

Money services you could be paying as much as $3.00 a month for are free at the Permanent with chequing and savings accounts.
No service charge for:
Unlimited chequing plus interest.
Canadian and U.S. travellers cheques.
Personal money orders.
Deposits by mail.
Optional return of cancelled cheques.
Optional automatic transfers from chequing to savings.
We call it Plum Service. To pick it, just come in.
the Permanent
Canada Permanent Trust Company
Canada Permanent Mortgage Corporation
Member - Canada Deposit Insurance Corporation
1125 Douglas Street, Victoria Phone 386-1361

No 'Cheap Shots' Warning

PHILADELPHIA (CP) — Jean Potvin says star centre Bobby Clarke of Philadelphia Flyers would be wise not to attempt any "cheap shots" against New York Islanders tonight.

The Islanders travelled by bus to the Spectrum for the opener of the best-of-seven semi-final National Hockey League playoff series confident they won't be intimidated by the Stanley Cup champions.

"We respect Bobby Clarke very much as a player," Potvin said. "He's a fantastic competitor. He loves to win and he'll do anything to win, and you don't see that in too many hockey players. But I don't think we've taken anything from Bobby this year."

Potvin, the older brother of Denis, recalled that in the second game of the season Clarke took what Potvin felt was a cheap shot at Islander Garry Howatt.

"But Garry turned around and dropped the gloves and went after Clarke. Benches emptied . . . and I think Clarke swallowed a few good licks that night and I'm sure he realizes he's going to be a little more careful about cheap shots."

Potvin believes Clarke is too smart a player to collect penalties in the playoffs that might cost a goal.

That doesn't mean the Flyers won't try to intimidate the Islanders.

"This is usually their style," the Islander defenceman said. "Then they settle down to playing their tight checking style of hockey."

Potvin also believes the Flyers will be a bit more cautious in attempting to intimidate the Islanders.

"We've had a lot of fights with them. They know we're not scared to drop our gloves and they respect us for it."

In the regular season, the Flyers had three wins, two ties and one loss against the Islanders. But the New York club has been coming on strong in the last six weeks.

The Islanders have no superstars and no 40-goal scorers. Of their six 20-goal scorers, Bobby Nystrom tops the list with 27.

"I think this says a lot," Potvin said. "That's a great indication of a team that plays together. . . . We won't give the series away to anybody—Philadelphia, Montreal or Buffalo."

Meanwhile, Bernie Parent of the Flyers missed Monday's practice with a pinched nerve in his back and there was some doubt that he'll be in condition for tonight's game.

Buffalo Sabres, meanwhile, carry a 1-0 lead over Montreal Canadiens' into tonight's second game of their semi-final in Buffalo with the game televised locally on channels 2 and 6 starting at 5 p.m.

The Sabres will have either Roger Crozier or Gary Bromley in goal tonight. Crozier replaced starter Gerry Desjardins in the opening game Sunday after Desjardins hurt his right knee in the first minute of play.

BOBBY CLARKE
. . . warned by Islanders

sports

DOUG PEDEN - EDITOR

Barrie Decides To Complete Eastern Final

ST. JOHN'S, Nfld. (CP) — Barrie Flyers decided Monday to resume their bitter Eastern Canada Allan Cup hockey final with St. John's Capitals here tonight. New officials will be on the ice and top-level officers of the Canadian Amateur Hockey Association CAHA in the stands.

Gordon Coates, general manager of the Flyers, said the players had left it up to club officials whether to continue the series, and the officials acceded to requests from the CAHA to continue.

The Flyers lead the best-of-five round two games to one.

The one victory for the Capitals came as the result of the Flyers forfeiting Sunday's game. The Barrie crew refused to continue after a bench-clearing brawl in the first period.

Coates said he met earlier Monday with Mayor Dorothy Wyatt, members of the St. John's city council and police officials.

More police protection was promised for the remainder of the series.

Coates said new game officials are to fly in today, as would at least one top CAHA officer.

Earlier Monday, Coates said suspensions and injuries in the series had cut his roster down from an original 19 to 12 players.

Among those injured, Phil Branston is the only player who will not see action in the rest of the series. He suffered a broken arm in Friday's series opener, won 8-4 by the Flyers.

Playing coach Darryl Sly, Ken Knapton and Jack Smith have been suspended for the rest of the series, along with Brian Mulcahy and Bob Lambert of the Capitals. The CAHA also slapped an indefinite suspension on Coates for the team's refusal to continue Sunday's game.

bill walker

Racing: A Country Fair Atmosphere for Sandown

When the Capital City Turf Club made application to the British Columbia Racing Commission for racing dates at Sandown Park near Sidney this fall, it made several interesting points in its brief to the commission.

And one significant remark was that at least Victoria deserved the chance to see if the area residents wanted racing having been denied the sport since the 1970 season.

The questions posed were: Is there any reason to believe the Capital Region Area does not want racing to return? Is there any reason to believe the area will not support its return?

The answer was also provided to the commission: We can't find any reasons."

And actually, since the announcement two weeks ago that the commission had looked favorably on the CCTC request for dates, providing other arrangements with the B.C. Jockey Club could be negotiated for the use of the property, there hasn't been a murmer of dissent heard in these quarters.

Rather, most observers seem to agree that Victoria, which has expanded in population to approximately 215,000 since 1970, is big enough to support a race meet of its own, and that the stable economy of the area, excellent transportation facilities, et al, are other pluses that cannot be ignored.

Naturally, it is agreed that the stable facilities at Sandown will have to be upgraded and the grandstand refurbished as well. But all these things are to be negotiated, the goal of the CCTC being simply to provide an informal autumn country fair atmosphere.

"We don't pretend to want to be a Santa Anita, or an Exhibition Park," said Ed Popham, one of the members.

Rebate Would Be Welcome

The CCTC also pointed out to the commission that it (the commission) had recommended in its 1973 annual report a rebate of the betting tax supplement purses to encourage better racing stock for the interior race meetings; and in 1974 the report had recommended assistance for the B.C. Breeders to upgrade their stock, again from betting tax receipts.

While admitting that politically this may seem an unlikely possibility, the CCTC view is that is feasible because statistics have proved that a reduction in taxes has resulted in an increased mutuel handle and, as a consequence, a net increase in the provincial take.

In other words the CCTC proposal is that the government rebate some of the provincial tax for the benefit of the B.C. Breeders from the operation of the Sandown dates. The reasoning is that as the government has shown at times a desire to assist B.C. grass-roots industries, of which thoroughbred racing is one, wouldn't Sandown be a good place to start, especially as the CCTC is a non-profit organization?

As to the probable handle at Sandown, George Harknett, a race horse owner, when discussing the project earlier, said that with improved wagering facilities at Sandown he could foresee a daily handle of $150,000, which was tops when racing was last here; and he added "I wouldn't hesitate to say that Victoria could average $300,000 with improved facilities and I can see the handle going to $500,000 on Saturdays.

Big 'No' to 'Big Five'

As to B.C. Jockey Club President Jack Diamond's argument last year that "it wouldn't be economical, and why should we go over there when there's such a fine ferry service now and no problem getting here?" Harknett commented:

"Our plan in no way would cut down on Vancouver racing. Rather there would be even more racing. "And if 10 or 11 buses can go to Vancouver from here on Saturdays, by the same token, wouldn't Vancouver people flock over here in even greater numbers?"

Well now, Harknett and the CCTC have at least the promise of support from the commission. The rest they will have to negotiate with Diamond and also the government, and that's where the matter rests.

Oh yes, the CCTC tossed another kite into the sky when they met the commission. That was asking for guidance on a suggestion that Sandown institute a betting pool where the bettor would be required to pick the winner of the last five races each day, the pool to extend to the next day if there was no winner. For the want of a better name it would be called a "Big 5".

To which the commission said "no".

But that's racing, you win some, you lose some. And the CCTC is prepared to settle for less for the time being and at least get the horses into the starting gate first.

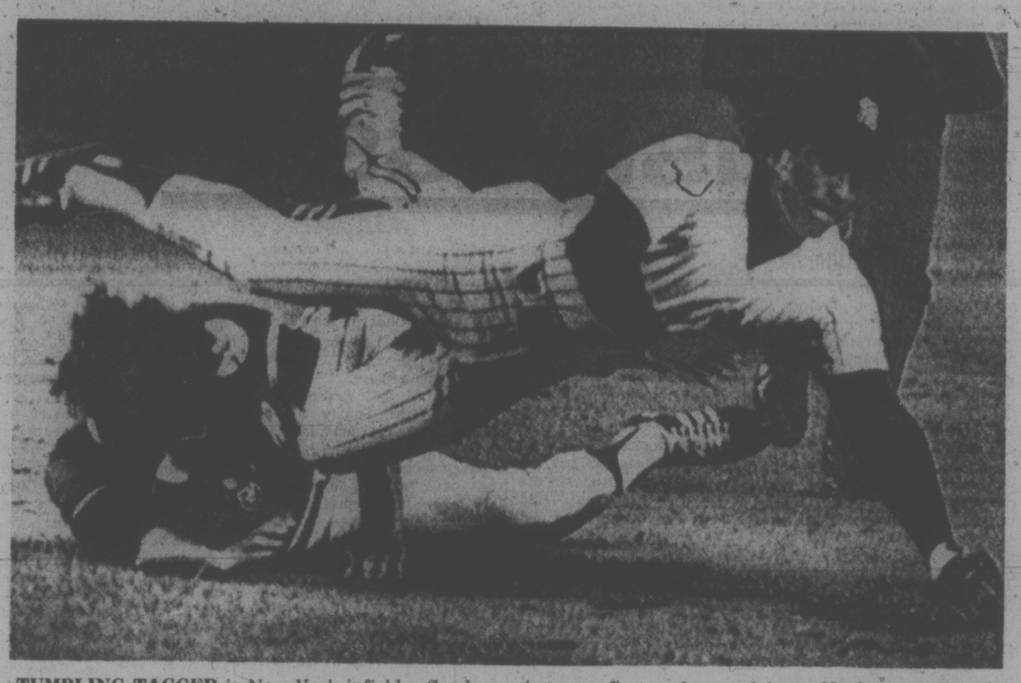

TUMBLING TAGGER is New York infielder Sandy Alomar, who trips over Ken Berry of Cleveland Indians after tagging Berry out during rundown play between first and second base. Yankees continued surge into American League prominence Monday with 6-1 decision over Indians at New York.

Wilbur's Fifth Defeat Comes on Harmon's Fourth

By The Associated Press

Wilbur Wood suffered his fifth loss of the season Monday night when Harmon Killebrew knocked a home run over the left field fence to break a tie and propel Kansas City Royals to a 7-5 win over Chicago White Sox in American League baseball action.

The home run, Killebrew's fourth of the season, came off Wood's first pitch in the sixth inning.

In Monday night's other American League games, Detroit Tigers beat Baltimore Orioles 5-3 and New York Yankees defeated Cleveland Indians 6-1.

In the National League, Los Angeles Dodgers topped Atlanta Braves 4-3 and Houston Astros downed San Diego Padres 4-1.

Chicago manager Chuck Tanner said after the game that he is not concerned with the 1-5 record of Wood, his pitching ace.

"I never worry about Wilbur Wood," he said. "He started slow last year. Wilbur will get his wins."

Jack McKeon, manager of the Royals, shows the same confidence in Killebrew.

"Killebrew is making a believer out of a lot of people who thought he was washed up," McKeon said. "What helped Harmon was a good spring training. He gets the big hits. That's the history of the guy. He's got to be the most popular player in Royals' history."

The homer broke a 3-3 deadlock and, in the seventh, Kansas City scored what proved to be the winning run. Fred Patek singled, Amos Otis walked, Terry Forster replaced Wood and walked John Mayberry and Hal McRae tripled to widen the Royals' lead to 7-3. Jorge Orta hit a two-run homer for Chicago in the ninth.

Detroit's Gary Sutherland hit a two-run single off reliever Dave Johnson in a three-run ninth inning to keep the Tigers on top of the East Division.

The single off diving third baseman Brooks Robinson's glove came moments after Mike Cuellar had forced in the tying run by walking Aurelio Rodriguez.

Rudy May, a mid-season acquisition from the California Angels last year, holds the distinction of being New York's ace left-hander. He proved it again with a four-hitter against Cleveland while the Yanks bombed former team-mate Fritz Peterson for four runs in the first inning.

Roy White, Elliott Maddox and Thurman Munson singled for one run, Alex Johnson tripled for two more and Graig Nettles' sacrifice fly finished the outburst.

Los Angeles, virtually handcuffed by Atlanta's Phil Niekro through seven innings, pounced on reliever Tom House for three runs in the eighth after Niekro's arm stiffened.

House walked Dave Lopes and Jimmy Wynn, Steve Garvey doubled for one run and pinch-hitter Manny Mota ripped a two-run single off the glove of second baseman Marty Perez.

With the victory, the Dodgers' fifth in a row, Los Angeles widened its National League West Division lead over the Braves to 1½ games.

AMERICAN LEAGUE

Eastern Division

	W	L	Pct.	GBL
Detroit	9	5	.643	—
Milwaukee	8	7	.533	1½
Baltimore	7	7	.500	2
New York	8	9	.471	2½
Boston	7	8	.467	2½
Cleveland	5	8	.385	3½

Western Division

	W	L	Pct.	GBL
Kansas City	11	7	.611	—
Oakland	12	8	.600	—
California	10	8	.556	1
Texas	7	9	.438	3
Chicago	7	11	.389	4
Minnesota	6	10	.375	4

Detroit 000 002 003— 5 8 0
Baltimore 030 000 000— 3 7 0
Coleman 1-3, Hiller (9) and Freehan, Humphrey (9); Cuellar 1-1, Johnson 9 and Hendricks. Home runs: Detroit — Horton (4th); Baltimore — Baylor (1st).

Cleveland 000 000 100— 1 4 1
New York 410 000 10x— 6 11 0
Peterson 1-2, Kern (1), Eckersley (6), LaRoche (8) and Ellis; May 2-1 and Munson. Home run: Cleveland — Ellis (2nd).

Chicago 100 002 002— 5 10 0
Kansas City 002 011 30x— 7 10 1
Wood 1-5, Forster (7) and Downing; Busby 3-1, Bird (9) and Martinez. Home runs: Kansas City — Killebrew (4th); Chicago — Orta (2nd).

NATIONAL LEAGUE

	W	L	Pct.	GB
Los Angeles	13	8	.619	—
Atlanta	12	10	.545	1½
San Diego	10	9	.526	2
Cincinnati	11	10	.524	2
San Francisco	9	10	.474	3
Houston	7	15	.318	6½

Eastern Division

	W	L	Pct.	GB
Chicago	11	4	.733	—
New York	8	6	.571	2½
Pittsburgh	8	6	.571	2½
St. Louis	6	9	.400	5
Philadelphia	6	10	.375	5½
Montreal	5	9	.357	5½

Houston 010 002 001— 4 9 0
San Diego 000 100 000— 1 7 2
Roberts 2-2 and May; McIntosh 3-1, Frisella (8) and Kendall. Home run: San Diego — Winfield (6th).

Atlanta 020 010 000— 3 8 0
Los Angeles 000 001 03x— 4 8 0
Niekro, House 1-2 (8) and Oates; Rhoden, Downing (6), Brewer 1-0 (8) and Yeager.

Delmonico Paces Montreal to Win

MONTREAL (CP) — Nick Delmonico collected four goals and two assists Monday night leading Montreal Quebecois to an 18-10 victory over Quebec Beavers in the National Lacrosse League.

Dale MacKenzie scored three times for Montreal before a crowd of 8,083 with two-goal performances coming from John Davis, John Sheffield and Gord Ozinchuk.

Paul Cioci was the Beavers' top scorer with three goals.

And at Boston, Long Island Tomahawks edged Boston Bolts, 19-17, in overtime. Jan Magee of Long Island and Al Lewthwaite of Boston led the scorers with three goals each as 8724 fans watched the action.

	P	W	L	T	Pts.
Maryland	4	4	0	0	8
Boston	3	2	1	0	4
Philadelphia	5	2	3	0	4
Montreal	5	2	3	0	4
Quebec	2	0	2	0	0
Long Island	3	1	2	0	2

CITY GYMNASTS CAPTURE TITLES

BURNABY — Victoria gymnasts led the way as competitors from Vancouver Island captured several individual and team titles at the B.C. age-class championships on the weekend at Simon Fraser University.

Julie Alexander of Victoria Flying "Y" took the tyro girls' crown with 59.80 points and led the Vancouver Island team to a second-place finish in the tyro section. Other members of the team were Janette Achtem and Terry Mack, both of Flying "Y", and Robyn Phillips and Cindy Carscadden, both of Courtenay.

Miss Alexander and Miss Phillips will prepresent B.C. in the Western Canadian championships later this spring.

Victoria Sports School placed five competitors among the top six finishers to win first place all-round in the boys' beginners competition. Ed Farmer (44.70), Brad Crawford (42.00), Robert Kresier (38.90) and Bruce Duffus took the first four places while Mark Tipton was sixth.

The Vancouver Island entry was first over-all in the boys' advanced division with Anthony Barker of Flying "Y" placing first with 93.00 followed by clubmates Scott Weinburg (92.40), and Rodney Mack, 92.30. They also will represent B.C. in the Western Canadian championships.

B.C. representatives for the Western championships will be selected in men's and women's novice and junior divisions following a meet at the University of Victoria this Saturday and Sunday.

Louisville Advances

LOUISVILLE, Ky. (AP) — Kentucky Colonels, with Artis Gilmore scoring 29 points, rolled over Spirit of St. Louis, 123-103, Monday night to win the Eastern Division playoff championship 4-1 in American Basketball Association play. The Colonels will meet the winner of the Indiana-Denver series which Indiana leads, 3-2, after a 109-90 win Sunday.

LITTLE JOY ON HOME ICE

QUEBEC (CP) — Quebec Nordiques have little reason to rejoice as they return to their home rink tonight to meet Minnesota Fighting Saints in the fifth game of their World Hockey Association best-of-seven semi-final serives.

Home ice has offered small consolation to both teams, but with the series tied 2-2, it appears the Saints may have a slight psychological edge playing here.

Each team has managed one win away from home during the current series.

"It's like going home to play," Minnesota goaltender John Garrett said.

Coach Harry Neale of the Saints also believes that home ice offers little advantage to a team, especially in the playoffs.

"Home ice may give a team a mental lift during the regular season, but during the playoffs it isn't much of a factor," Neale said.

In five meetings here this season, including the current playoffs, the Saints have defeated the Noridques four times against only one loss.

In the other semi-final, Houston Aeros won't be relaxing while facing San Diego Mariners in the third game tonight in Houston despite holding a 20 lead.

Aeros, who won the first two games in San Diego, hope to end the series on home ice. Games four and five on Thursday and Saturday will also be played in Sam Houston Coliseum.

Selkirk Rallies

WINNIPEG (CP) — Selkirk Steelers refused to give up after being down 3-0 in their best-of-seven western Centennial Cup final against Spruce Grove Mets and Monday night picked up their second consecutive win to move back into contention.

Steelers scored a 5 - 2 win Monday night before 5,624 fans at Winnipeg Arena. The sixth game is scheduled for tonight at the Arena.

The Selkirk scoring was shared by Marlin Vanrobaeys, Murray Thomson, Ray Mutcheson, Bill Whitehead and Rick Klassen. Murray Dea and Eric Christiansen replied for the Alberta team.

Joe Facing Deadline On $4 Million Offer

MEMPHIS (AP) — The restructured World Football League (WFL) will impose a deadline on Joe Namath's decision whether to sign with the WFL for a reported $4 million, WFL president Chris Hemmeter said Monday.

Hemmeter said the WFL is not interested in letting Namath "dangle on the line for an indefinite period." A week from Thursday was mentioned as a possible time limit.

Hemmeter also told a news conference held in conjuction with meetings of WFL investors and attorneys that the financial revamping will leave the league stable and able to pay off debts that grew out of last year's initial season.

Namath becomes a free agent Thursday. Sources say Hemmeter and Jimmy Walsh, Namath's attorney, are to meet Friday.

"Our offer is on a short trigger," said Hemmeter. "We don't believe too much judgment time is necessary, so a deadline will be imposed."

HARMON KILLEBREW
. . . back in form

Ex-Postie Chief New Boss of NBA

NEW YORK (AP) — Lawrence Francis O'Brien, ex-postmaster-general and former chairman of the Democratic National Committee, has been given a three-year contract at $150,000 a year to become commissioner of the National Basketball Association, the Associated Press has learned.

O'Brien, 57, will succeed 61-year-old Walter Kennedy, who is retiring on June 1 as commissioner after nearly 12 years in the prestigious position.

O'Brien's appointment is to be officially announced Wednesday. He was selected by unanimous vote of the NBA's board of governors at a special meeting in Chicago. A vote of 14 of the 18 board members was required for election.

His selection means that Simon Gourdine, the NBA's deputy commissioner and the highest ranking black sports executive in the country, was bypassed for the job.

O'Brien's salary as NBA commissioner will exceed Kennedy's by about $25,000. Kennedy, however, will remain with the league as a consultant, drawing about $50,000 a year for each of the next 10 years in that capacity.

Kennedy had announced in July, 1973, that he would retire this year, giving the league two years to find a successor. He said he was leaving because the physical and mental rigors of the job had become too demanding.

Ebb Tide's Scoring Flood Subdues Japanese Veterans

Victoria's Ebb Tide mauled Tokyo Fuwaku of Japan 52-10 before about 500 chilled fans in an international exhibition rugby match for players aged 40 or older Monday night at Royal Athletic Park.

The Japanese team, which left this morning for Calgary and Banff, ends its three-match tour with a Saturday tussle in Vancouver against a select B.C. side.

Played in three 30-minute sessions, the match produced some entertaining rugby.

In the first session, between "older" over-40s, Victoria blanked the visitors 8-0 on tries by Hugh Stroyan and Les Hempsall.

Ebb Tide also dominated the middle session, between "younger" sides, with a 28-10 decision. Norm Dixon led Victoria scoring with a try and two conversions, George Wilson scored a try and kicked one conversion and other tries were added by Stu Lane, Gerry Main and Jan Curnow. Ross Irving supplied the other conversion.

Teruo Kitajima and Takashi Miyata scored the Japanese tries and Toyohisha Kuramoto booted a conversion.

The final session, between sides of mixed ages, produced a 16-0 victory for the Tide. Irving, Harry Millard and Til Briggs scored tries for Victoria while conversions were kicked by Wilson and George Jones.

Victory by 'Spurs Drops Luton Town

LONDON (Reuter) — A four-goal bonanza ensured Tottenham Hotspur's survival in the First Division of the English soccer league Monday night and sent Luton Town tumbling into the Second Division.

Spurs carved out a 4-2 triumph at home to European Cup finalists Leeds United to end the season with 34 points —one more than Luton which joined Chelsea and Carlisle in relegation.

Two goals from defender Cyril Knowles and one each from Alfie Conn and Martin Chievers, the former England striker, sent Luton sliding back in the scale after only one season in the top bracket.

Joe Jordan and Peter Lorimer scored for Leeds whose main concern was avoiding injury before their European Cup final clash with West German holders Bayern Munich in Paris on May 28.

Also sliding down into the Second Division are Carlisle United and Chelsea, which won its only league championship 20 years ago.

Chelsea was forced to settle for a 1-1 draw against Everton last Saturday and slides down on goal average after 12 seasons in the top division.

Derby County, the new league champion, concluded its season Saturday with a scoreless draw against last-place Carlisle United, and Liverpool took second place after a 3-1 win over Queen's Park Rangers in its last match of the nine-month season.

Liverpool finished with 51 points, tied with Ipswich, but went ahead on goal average. Derby's second championship in three years came on a total of 53 points.

In the Scottish League, the champion Rangers lost their last match at home to Airdrieonians. Next season, Rangers head a list of the top 10 teams who will compete in the new Scottish Premier League, along with Hibernian, Celtic, Dundee United, Aberdeen, Dundee, Ayr, Hearts, St. Johnston and Motherwell.

Norwich pushed Sunderland out of the third promotion spot in the second division with a 3-0 win over Portsmouth while Sunderland was losing 2-0 to already-promoted Aston Villa.

Blackburn Rovers and Plymouth Argyle have earned promotion from the Third Division and the third berth will be decided tonight.

Charlton Athletic can move up it if can beat Preston North End at home tonight, but a draw will bring goal averages into calculations.

Monday's scores:

ENGLISH LEAGUE
Division I
Tottenham 4, Leeds 2.
West Ham 1, Arsenal 0.
Division III
Blackburn 0, Wrexham 0.
Port Vale 1, Brighton 0.
Division IV
Southport 3, Lincoln 2.
SCOTTISH LEAGUE
Division II
Albion 1, Stirling 4.

LONDON (CP)—British soccer honors for the 1974-75 season:

ENGLISH LEAGUE
Division I
Champion — Derby County.
Runner-up — Liverpool.
Relegated to Division II — Chelsea, Carlisle United and Luton Town.
Division II
Champion — Manchester United.
Runner-up — Aston Villa.
Also promoted — Norwich City.
Relegated to Division III — Sheffield Wednesday, Millwall and Cardiff City.
Division III
Champion — Blackburn Rovers.
Runner-up — Plymouth Argyle.
Also promoted — Charlton Athletic or Peterborough United.
Relegated to Division IV — Huddersfield Town, Tranmere Rovers and two more — Bournemouth, Watford or Aldershot.
Division IV
Champion — Mansfield Town.
Runner-up — Shrewsbury Town.
Also promoted — Rotherham United and Chester.
To seek re-election — Scunthorpe United, Workington Town, Swansea City and Darlington.

SCOTTISH LEAGUE
Division I
Champion — Rangers.
Runner-up — Hibernian.
The top 10 teams in the First Division who will form the new Scottish Premier League next season are: Rangers, Hibernian, Celtic, Dundee United, Aberdeen, Dundee, Ayr, Hearts, St. Johnstone and Motherwell.
The bottom eight teams plus the top six in Division Two will form the new Division One next season. The remainder will form Division Two.
Division II
Champion — Falkirk.
Runner-up — Queen of the South.

Bates in Action

Victoria Bates of the Pacific Coast Men's Fastball League are scheduled to meet Ingraham Hotel of the Stuffy McGinnis Men's Softball League in an exhibition game starting at 6 tonight in Beacon Hill Park.

HOCKEY TRAIL

INTERNATIONAL LEAGUE
Toledo 8, Saginaw 5. (Toledo leads best-of-seven final 2-1.)
CENTENNIAL CUP
Selkirk 5, Spruce Grove 2. (Spruce Grove leads best-of-seven Western Canada final 3-2.)

JOE FRAZIER
. . . September date

Ali-Frazier Title Bout Set

LONDON (AP) — American promoter Don King says Muhammad Ali will meet Joe Frazier for the world heavyweight title in Honolulu in September in a 50,000-seat stadium.

"This is dynamite," King said Monday. "This has only been decided today."

King, who promoted recent Ali fights, also revealed a list of major business projects during a brief visit to London.

The promoter said he was:

- Negotiating with a Muslim group in the Middle East to complete a multi-million dollar deal to buy New York's Madison Square Garden;
- Completing details for Ali to meet Britain's European champion Joe Bugner in Malaysia, probably in June or July;
- Hoping to promote Britain's World Boxing Council light heavyweight champion, John Conteh, currently involved in a lawsuit with his manager and British promoters.

★

Fast-talking King, who made the Ali-George Foreman fight last year and sold it to Zaire said businessman Pete Donohue, a Briton now living in Honolulu, was behind the deal to stage the Ali-Frazier contest in Hawaii.

The promoter said he was in London primarily to hold discussions with representatives of the Muslim world.

"We are going to buy Madison Square Garden lock, stock and barrel," King promised. He said his group was offering $36 million for the New York facility.

★

FIGHT TOPS TENNIS

NEW YORK (AP) — Early returns on television ratings show that George Foreman's weekend boxing series against five opponents in Toronto was more popular than the Jimmy Connors-John Newcombe tennis match from Las Vegas.

Both events were shown at the same time in New York and the fights on ABC had a 12.5 Neilsen rating and 32 per cent of the audience compared to 11.5 and 31 per cent of the CBS tennis show.

There was no overlap in Los Angeles and the fight had 15.7 and 40 per cent to 8.7 and 28 per cent for the tennis.

O.C. SOCCER STANDINGS

ENGLISH LEAGUE

Division I

	W	T	L	F	A	P
Derby	21	11	10	67	49	53
Liverpool	20	11	11	60	39	51
Ipswich	23	5	14	66	44	51
Everton	16	18	8	56	42	50
Stoke	17	15	10	64	48	49
Middlebrough	18	12	12	54	40	48
Sheffield U	18	12	11	51	51	48
Man City	18	10	14	54	54	46
Leeds	16	12	13	79	49	45
Burnley	17	11	14	68	67	45
Queen's PR	16	10	14	54	47	42
Wolverhampton	14	11	17	57	54	39
Coventry	12	15	15	51	62	39
Newcastle	15	9	18	59	72	39
West Ham	13	13	16	56	60	39
Arsenal	13	11	18	47	49	37
Birmingham	18	8	19	53	61	36
Leicester	12	12	18	46	60	36
Tottenham	13	8	21	52	63	34
Luton	11	11	20	47	65	33
Chelsea	9	15	18	42	72	33
Carlisle	12	5	25	43	59	29

Division II

Man United	26	9	7	66	30	61
Aston Villa	24	8	9	75	31	56
Norwich	20	13	8	57	33	53
Sunderland	19	13	10	65	35	51
Bristol C	21	8	13	47	35	50
West Brom	18	9	15	54	42	45
Blackpool	14	17	11	38	33	45
Hull	15	14	13	40	53	44
Fulham	13	16	13	44	39	42
Bolton	15	12	15	45	41	42
Oxford	15	12	15	41	51	42
Orient	11	20	11	38	39	42
Southampton	15	11	16	53	54	41
Notts C	12	16	14	49	59	40
York	14	10	18	51	55	38
Notts F	12	14	14	43	55	38
Portsmouth	12	13	17	44	54	37
Oldham	10	15	17	40	48	35
Bristol R	12	11	19	42	64	35
Millwall	10	12	20	44	56	32
Cardiff	9	14	19	36	52	32
Sheffield W	5	11	26	29	64	21

Division III

Blackburn	22	16	8	68	45	60
Plymouth	24	11	11	79	58	59
Charlton	21	11	13	73	60	53
Swindon	21	11	14	64	58	53
Peterborough	19	12	14	45	49	50
Port Vale	18	15	13	61	54	50
Preston	19	11	15	62	53	49
Crystal P	17	15	12	62	55	49
Gillingham	17	14	14	65	56	48
Walsall	17	13	15	64	50	47
Hereford	16	14	16	64	66	46
Colchester	16	13	16	67	61	45
Wrexham	15	15	16	65	55	45
Bury	16	12	17	51	47	44
Chesterfield	16	12	18	62	66	44
Grimsby	15	13	18	55	64	43
Halifax	13	17	16	49	65	43
Southend	13	16	17	46	51	42
Brighton	16	10	20	56	64	42
Aldershot	14	11	21	53	63	38
Watford	10	17	18	50	72	37
Bournemouth	12	12	21	42	56	36
Rannmere	12	9	23	51	56	33
Huddersfield	11	10	25	47	65	32

Division IV

Mansfield	28	12	6	90	40	68
Shrewsbury	26	10	10	80	43	62
Rotherham	22	15	9	71	41	59
Lincoln	21	15	10	79	48	57
Chester	23	11	12	64	38	57
Cambridge	20	14	12	62	44	54
Reading	21	10	15	63	47	52
Brentford	18	13	15	53	45	49
Exeter	19	11	16	60	63	49
Bradford	17	13	16	56	51	47
Newport	19	9	17	68	74	47
Southport	15	17	14	56	56	47
Hartlepools	16	11	19	52	62	43
Torquay	14	14	18	46	61	42
Barnsley	15	11	20	62	65	41
Northampton	15	11	20	67	72	41
Doncaster	14	12	20	65	79	40
Crewe	11	18	17	34	47	40
Rochdale	13	13	20	59	75	39
Stockport	12	14	20	43	70	38
Darlington	13	10	23	54	67	36
Swansea	15	6	25	46	73	36
Workington	10	11	25	36	66	31
Scunthorpe	7	15	24	41	78	29

SCOTTISH LEAGUE

Division I
Final

Rangers	25	6	3	86	33	56
Hibernian	20	9	5	69	37	49
Celtic	20	5	9	81	41	45
Dundee U	19	7	8	72	43	45
Aberdeen	16	9	9	66	43	41
Dundee	16	6	12	48	42	38
Ayr	14	8	12	50	61	36
Hearts	11	13	10	47	52	35
St. Johnstone	11	12	11	41	44	34
Motherwell	14	5	15	52	57	33
Airdrieonians	11	9	14	43	55	31
Kilmarnock	8	15	11	52	48	31
Partick	10	10	14	48	62	30
Dumbarton	7	10	17	44	55	24
Dumfermline	7	9	18	46	66	23
Clyde	6	10	18	40	63	22
Morton	6	10	18	31	62	22
Arbroath	5	7	22	34	66	17

Division II

Falkirk	26	1	10	76	29	53
Queen of S	23	7	8	77	33	53
Montrose	23	7	8	70	37	53
Hamilton	20	7	10	68	30	47
East Fife	20	7	11	57	42	47
St. Mirren	19	7	11	74	52	45
Stirling	17	9	12	67	55	43
Clydebank	17	8	12	48	39	42
Berwick	17	6	14	52	47	40
East Stirling	16	8	14	56	52	40
Albion	16	7	15	72	73	39
Stenhousemuir	14	11	13	52	42	39
Raith	14	9	15	48	44	37
Stranraer	12	11	15	47	65	35
Alloa	11	11	15	49	55	33
Queen's Pk	10	10	18	41	54	30
Brechin	9	7	22	44	85	25
Meadowbank	9	5	24	26	87	23
Cowdenbeath	5	11	22	39	76	21
Forfar	1	7	30	27	102	9

Mainland Bowler's Win Worth $1,250

PORT MOODY — Clem Meilleur of Maillardville topped the scratch division with a 5,597 total for 20 games and went home $1,250 richer Sunday in the 12th bi-annual fivepin bowling tournament at Port Moody Lanes.

Lloyd Florell of Prince George captured top prize of $500 in the handicap division with 5,819.

Competitors from Vancouver Island making the top 10 were Joe Kranabetter of Ucluelet (fourth, 5,413, $125) and Wally Weinberger of Victoria (entered twice, eighth with 5,284 and tied for 10th with 5,214, $75).

Exhibition Park Results, Entries

First Race — $1,825 claiming, three-year-olds, six-and-a-half furlongs.
Jackies Honey (Walker) $15.10 $5.80 $3.90
Irish Monday (Salas) 3.40 2.80
Chinese Dinner (Barroby) 5.60
Also ran: Chequered Shade, Royal Revere, Cryste Kay, Linda Dawn, Strange Melody, Maybes Day. Time 1:21. Quinella paid $23.00.

Second Race — $2,150 claiming, two-year-olds, three furlongs and 150 yards.
Welcome North (Barroby) $15.80 $6.80 $4.50
Pesty Kid (Chabara) 3.80 2.80
Billy Little Bear (Salas) 4.20
Also ran: Close Vote, Frosty Serenade, Fleet Ensign, Kims Fancy, Buds Playboy. Time :43 2-5.

Third Race — $2,150 claiming, two-year-olds, three furlongs and 150 yards.
Adas Sage (Cuthbertson) $8.60 $3.40 $3.90
Summer Lil (Phillips) 2.70 2.60
Ky. Nomah (Salas) 3.90
Also ran: Last But Best, Bright N' Saucy, Miss Shelford, Loma Hawk, Tennesette, Corporals Luck. Time :43 4-5.

Fourth Race — $1,825 claiming, three-year-olds, six furlongs.
Tompion (T. Walker) $13.30 $6.60 $4.60
Hustling Fleet (Furlong) 7.00 4.20
Celoma (Phillips) 5.90
Also ran: Edward F., Turf To Spare, Collio, Anthony Go, Hustle Along, Scorpio Rising, A Scottish Dream. Time 1:14 3-5. Exactor paid $113.00.

Fifth Race — $2,150 claiming, three-year-olds, six furlongs.
Real Smooth (Skinner) $5.80 $2.60 $3.10
Le Pommier (Chabara) 2.80 2.60
Barbosun (Cuthbertson) 3.10
Also ran: Canadian King, James Jessie, Mr. Mapleleaf, Good People, Quadra Isle. Time 1:13 1-5.

Sixth Race — $2,600 claiming, four-year-olds and up, six furlongs.
Darch (Skinner) $5.30 $4.00 $3.20
Hard To Know (Olguin) 5.00 4.80
Pallascheck (R. Arnold) 6.40
Also ran: Man In Silk, Choice Lad, Tophen, Cindys Kim, Patricks Pal, Summer Way. Time 1:13 2-5. Exactor paid $37.40.

Seventh Race — $3,000 allowance, three-year-olds, six furlongs.
Grande Ribot (Carter) $16.00 $7.80 $5.50
Round Magic (LeBlanc) 11.00 6.30
Bel Can Jr. (Smith) 3.40
Also ran: Malas Coronet, Royal Morn, Waldron Castle, Village Light, Stratusfaction, Under Pressure. Time 1:13.

Eighth Race — $4,500 allowance, three-year-olds and up, six furlongs.
Petite Prize (Johnson) $10.00 $9.00 $4.20
Favorite Child (Barroby) 6.00 6.50
Kings Flier (Phillips) 7.90
Also ran: Ships Visitor, Classic Myth, War Determine, Patti Ruth, Black Lila. Time 1:12 2-5.

Ninth Race — $1,825 claiming, four-year olds and up, six furlong:
Stars Victory (Salas) $10.40 $5.20 $3.10
Mr. Batman (Maese) 5.90 4.20
Lockset (Skinner) 2.50
Also ran: Canadian Blue, Air To Win, French Cove, Black Dave, Charmers Syn, Malibu Ruler. Time 1:13. Quinella paid $41.10.
Attendance 6755. Mutuel handle $523,314.

WEDNESDAY'S ENTRIES

FIRST RACE — Claiming $1,825, for four-year-olds, six and one-half furlongs:
Citation plus (Cuthbertson(119
Countyline Road (Loseth) 114
Brushy Bottom (Brownell) 119
Ouchs Dream (Carter) 114
Lots to Do (Barroby) 114
Chris Elaine (Chabara) 114
Chrystal Pool (B. McGowan) 111
Lucky Harmy (Phillips) 111
Solar Time (no rider) 109
Treble Treasure (Miller) 114

SECOND RACE — Claiming, $2,300, for two-year-old colts and geldings, three furlongs, 150 yards:
Greco Road (Barroby) 115
Supreme Michael (Carter) 115
Source of Funds (Leblanc) 115
Wynspree (Johnson) 115
Buddy Lea (Furlong) 115
Whisht (Wolski) 120
Book King D (Salas) 115

THIRD RACE — Claiming $2,150, for three-year-old fillies, six furlongs:
Charity Drive (Carter) 115
Chery Marie (Salas) 115
Fastest Astroid (Leblanc) 120
This Time Comet (Chabara) 115
Hidden Lake (Olguin) 115
Peregrine Falcon (D'Amours) 110
Hunters' Belle (Estapper) 112
Green to Green (Garcia) 118
Tiffany Park (Gilbert) 115
Westside Story (Inda) 115
Also eligible:
Back to School (Krasner) 115

FOURTH RACE—Claiming, $1825, for four-year-olds, six and one-half furlongs:
Madeokeha (Smith) 119
Hanini (Johnson) 113
Tivoi's Son (Chabara) 116
Solo Magic (Salas) 116
Navigation (Maese) 122
Fircrest Red (Furlong) 119
Winning Don (no rider) 111
Titan's Flier (Smith) 116
Adam Ben Adam (Walker) 117
Ardmore (Skinner) 119

FIFTH RACE — Claiming, $2,500, for three-year-olds, six and one-half furlongs:
Fight for Freedom (Krasner) 117
Kim's Shadow (Skinner) 112
Music Theme (Carter) 117
Rhonda's Babe (Phillips) 112
Lincoln Lee (Miller) 112
Minstrel Music (Smith) 112
Alder Lily (Leblanc) 112
Garibaldi (J. Taketa) 117
Coquitlam Reign (Johnson) 107

SIXTH RACE — Claiming, $3,000, for four-year-olds and up, six and one-half furlongs:
A Little Chilip (Krasner) 115
Miss Hambleton (Estapper) 114
Whistlin Wise (Gilbert) 112
Shot O Glory (Leblanc) 114
Naras Madonna (Walker) 109
Love You All (Chabara) 114
Ballerina Belle (Skinner) 114
Winnikim (Inda) 114
BLaurel (Miller) 110
Glory Isle (Loseth) 112
Also eligible:
Nairal (Brownell) 117

SEVENTH RACE — Claiming, $3,300, for four-year-olds and up, six and one-half furlongs:
Al's Patient (Chabara) 115
Royal Galaxy (No Rider) 115
Tolaquilo (Maese) 115
Secret Sovereign (Skinner) 120
Beau Cecil (Smith) 113
Jahanger (Gilbert) 115
The Pipe King (Furlong) 120
Lord Bug (Olguin) 120
Bread And Jam (Salas) 120
Mac Shot (Loseth) 106
Also eligibles:
Antagonist (Johnson) 108
Moon Golfer (Cuthbertson) 120
Mi Soldier (Phillips) 116

EIGHTH RACE — Claiming, $4,000, for four-year-olds and up, six and one-half furlongs:
Citizens Award (Cuthbertson) 119
Donald's Secret (Leblanc) 119
a-Kaintuck Tyke (Durlong) 122
Ribalier (Maese) 116
Pirate Charger (R. Arnold) 116
Charles Capri (Gilbert) 116
Monday Night (Johnson) 107
Onward Go (Loseth) 107
Nathans Pal (Brownell) 110
Also eligibles:
Sunrise Belle (Skinner) 107
a-Farm Time (Wolski) 111
a-G. A. Murray entry.

NINTH RACE — Claiming, $1,825, for four-year-olds and up, six and one-half furlongs:
Trouble Shooter (Estapper) 119
Banners Brook (Walker) 117
Stormy Don (Loseth) 114
Admiral Prince (Phillips) 122
Major Act (Chabara) 119
Indian Painting (D'Amours) 114
Bald Headed (Maese) 122
Magic Clown (Carter) 119
Victors Kid (Cuthbertson) 119
Scalp Hunter (Olguin) 119
Also eligible:
Polka Lily (Carter) 114

Shoemaker Makes 19th Derby Start

LOUISVILLE, Ky. (CP) — Bill Shoemaker's ride aboard Avatar in Saturday's Kentucky Derby will be his 19th trip in the Run for the Roses, more than any other active rider. Eddie Arcaro rode in 21 Derbies before retiring in 1961. Bill Hartack, who has won five Derbies, won't be in the 101st running. He's currently riding in Hong Kong.

STARTING MAY 1ST
FLY
DAILY TO:
COMOX
CAMPBELL RIVER
POWELL RIVER
with
ISLAND AIR
386-6931

GOOD USED COLOR TV
RELIABLE 19" 2-YR-OLD TV'S WHICH HAVE BEEN SERVICED IN OUR SHOP, READY FOR YOU.
OTHER MODELS 1 YEAR OLD ONLY $299
$269
BUTLER BROTHERS
TV Sales/Rentals & Appliances
1720 DOUGLAS STREET (Opposite the Bay) Rentals 385-3832 TV & Appliance 383-6011

INCOME TAX SERVICE
Income tax forms have become a lot more complicated than they used to be. Why not turn yours over to Niagara? We have experts and computers. Give us your income and expense information and we'll do up your return quickly and accurately. Just visit your nearest Niagara Office. It's listed in the white pages.
Tax our brains instead of your own.
Niagara
NIAGARA FINANCE COMPANY LIMITED

Kmart
A Division of the S. S. Kresge Company Limited
APRIL SHOWER OF TIRE BARGAINS
STAR STREAK "78"
4 PLY POLYESTER
36 MONTH
TREAD WEAR GUARANTEE
Long wearing, smooth riding Polyester cord casing, wide tread "78" profile, single stripe whitewalls.

OTHER SIZES	REG. DISCOUNT PRICE	SALE PRICE
F78-14	29.98	24.00
G78-14	30.98	25.00
H78-14	32.98	27.00
F78-15	30.98	25.00
G78-15	31.98	26.00
H78-15	33.98	28.00
J78-15	35.98	30.00

5 DAYS ONLY
REGULAR DISCOUNT PRICE
$28.98
$23.00 ea
SIZE E78-14
OFFER EXPIRES MAY 3, 1975

STAR STREAK "78"
DOUBLE BELTED
48 MONTH
TREAD WEAR GUARANTEE
Double belts under the tread for extra long mileage, wide tread "78" profile, single stripe whitewalls.

OTHER SIZES	REG. DISCOUNT PRICE	SALE PRICE
E78-14	32.98	27.00
F78-14	33.98	28.00
G78-14	34.98	29.00
H78-14	37.98	32.00
C78-15	32.98	27.00
F78-15	34.98	29.00
G78-15	35.98	30.00
H78-15	37.98	32.00
J78-15	39.98	34.00

REGULAR DISCOUNT PRICE
$31.98
$26.00 ea
SIZE C78-14

STAR STREAK "78"
COMPACT CAR SIZES
Nylon construction
REGULAR DISCOUNT PRICE 24.98
SPECIAL $20.00 ea
size A78-13

OTHER SIZES	REG. PRICE	SALE PRICE
B78-13	25.98	21.00
C78-13	25.98	21.00

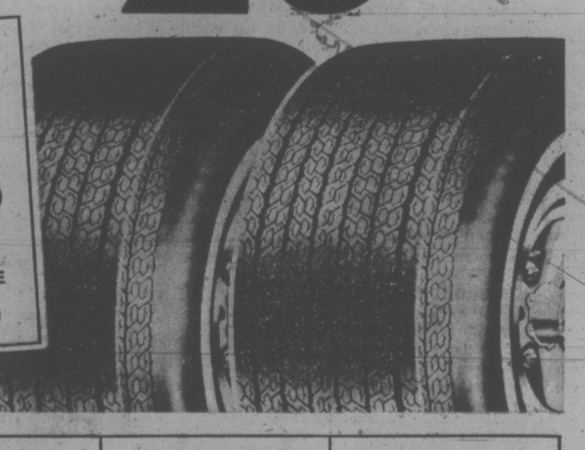

CAR CARE CLEAN-UP SPECIALS
PUROLATOR OIL FILTERS
Sizes PER 1,3,5,33,40,49, 81,141 to fit most popular cars
SPECIAL $1.62 ea
CUSTOM CLASS I TRAILER HITCHES
2000 lb capacity
Most 1974-75 Chev., Pontiac 16.95
Most 1974-75 Ford Galaxie, LTD 17.95
RUBBERMAID MINI MATS
Fits most small cars
Fronts SPECIAL 4.59 Pair
Rears SPECIAL 3.69 Pair

TURTLE EXCALIBUR WAX
For a long lasting shine
Reg. $5.00 SPECIAL $3.99
TURTLE VINYL TOP CLEANER
Restores that new car look
Reg. $1.59 SPECIAL $1.24
CAR WASH BRUSH
Attaches to garden hose
Reg. $2.98 SPECIAL $2.59
TURTLE UPHOLSTERY CLEANER
For fast, easy cleaning
Reg. $1.69 SPECIAL $1.24
CAR and HOME SPRAY GUN
with wax and detergent tablets.
$2.99
COLOR CODED BODY FILLER
Save on repairs. 58-oz.
Reg. $5.89 SPECIAL $4.99

You can put your trust in Kmart Auto Centres
We're car people.
UNIVERSITY HEIGHTS SHOPPING CENTRE
3986 SHELBOURNE ST. (SAANICH), VICTORIA, B.C.
10 a.m. to 10 p.m. Monday to Friday
9 a.m. to 10 p.m. Saturday
477-5113

Chinese Attache Said Ousted

OTTAWA (CP) — External affairs officials had no comment Monday night on a published report that a Chinese press attache has been ordered out of the country for security reasons.

The Toronto Globe and Mail says in a front-page story the attache has been asked to leave, but adds that the government is trying to hush up the incident to avoid harming relations with China.

"There's no comment I can make," said information officer Glen Buick. "I only heard about it tonight."

In touchy diplomatic matters, government spokesmen often are reluctant to comment.

Asked whether he had heard about the reported expulsion before being questioned about the Toronto news report, Buick repeated:

"I can't offer any comment at all. We heard the story was going to come out. That's all."

Brian Bruce, executive assistant to External Affairs Minister Allan MacEachen, said "I just don't have any information on it."

"If the story has some basis, I don't know why they (external affairs) would not report it."

The telephone at the Chinese embassy was answered by a man who said: "I don't know anything about that." He hung up before he could be questioned further.

Israel Boycott Rapped

OTTAWA (CP) — The government has ordered the Export Development Corp. to review contract clauses that require some Canadian companies to boycott trade with Israel.

"The government is extremely concerned about this," Acting Prime Minister Mitchell Sharp said after the matter was raised in the Commons by former corporate affairs minister Herb Gray.

Mr. Gray said later the EDC has helped some Canadian companies obtain trading contracts with Arab countries. And, in some cases, the contracts which involve EDC financial assistance contain clauses restricting the companies from trading with Israel, he said.

RCMP Data Files Hit

FERGUS, Ont. (CP) — Perrin Beatty, a Progressive Conservative member of Parliament, said Monday that an RCMP computer is storing information about 6,000 persons who police suspect have been involved in crimes.

Mr. Beatty, MP for Wellington-Grey - Dufferin - Waterloo, said in an interview he fears that incorrect or outdated information might prevent someone from getting a job with the federal government because officials may use the computer information in assessing job applicants.

However, he said he did not know of any such cases.

Mr. Beatty said he will ask Solicitor-General Warren Allmand at a meeting of the justice and legal affairs committee today to make sure the computer is programmed to automatically delete a file after a specific period of time unless police can give an explanation for the need to keep it open.

Mr. Beatty said he was "flabbergasted" when told by an official at the Canadian Police Communications Centre in Ottawa that the computer has information on 6,000 persons in the observation category.

Get the feel of FIAT 75 at Brian Holley FIAT

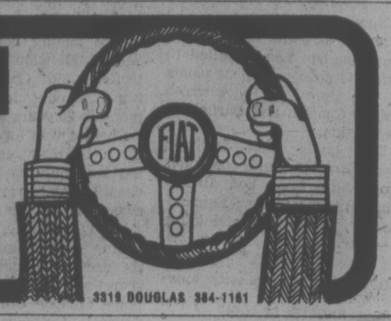

3319 DOUGLAS 384-1161

Danson Shrugs Off Soaring Mortgages

By IAIN HUNTER
Times Ottawa Bureau

OTTAWA — Urban Affairs Minister Barney Danson indicated Monday that he can do little to stop mortgage interest rates from rising, but has plans to increase the number of new houses being built this year.

He didn't specify what the plans were.

For the second sitting day in a row, the minister was cross-examined about the worsening housing situation.

New Democratic Party Parliamentary Leader Ed Broadbent charged that mortgage payments for the average family are now running between $350 and $400 a month, and that housing starts are down by almost 50 per cent compared with last year and are likely to reach a 10-year low.

Danson denied a suggestion by Broadbent that the low-income housing subsidy approved by Parliament a month ago has helped drive up interest rates since it is an indirect subisdy to the banks.

Danson said his main concern is to ensure a steady flow of mortgage money on the market at the lowest possible level "in view of the cost of money."

The minister refused Broadbent's challenge to announce what plans he has to increase the number of new housing starts.

It would be unreasonable to announce government plans in this area and have them held up in Parliament, creating uncertainty, he said.

But he added that when the market drops, an improvement is expected in the area of housing construction. This would be the time for the government to announce what it intends to do, the minister said.

Danson also told the Commons that he is reviewing the regulations governing NHA loans in rural areas to property with septic tanks.

TORY URGES CIDA PROBE

OTTAWA (FP) — Winnipeg Tory Dan McKenzie Monday called for an immediate inquiry into the banking procedures of the Canadian International Development Agency following disclosure that $2.7 million has been sitting in a Kenyan bank for more than five months.

$100,000 FINES FOR POLLUTION

OTTAWA (CP) — Fines up to $100,000 are the main weapon in a pollution-control proposal Environment Minister Jeanne Sauve says will bring Canadian laws into line with those of other countries.

The fines are part of a bill, unanimously approved in principle by the Commons Monday, designed to control pollutants or wastes being dumped in the oceans.

It would apply to all ships in Canadian waters and to canadian ships in international waters.

The highest fines are for dumping mercury, cadmium or persistent synthetics such as plastics and high-level radio-active materials that would present a long-range problem.

Dumping such materials as arsenic, lead, copper, zinc and a wide range of metallic minerals could bring fines up to $75,000. Anything else would be liable to fines up to $50,000.

Sauve said in an interview Monday night that it is unlikely the bill will be amended when it goes to the fisheries committee for detailed study.

Compromise Reached On Oil Pricing Vote

OTTAWA (CP) — Energy MInister Donald Macdonald turned down the burners under his long-simmering petroleum administration bill Monday, clearing the way for Ottawa to have the power to set oil and gas prices.

He and the Progresssive Conservatives reached a compromise which would allow a Commons vote whenever the government used the power. This cooled a debate that has been raging since the bill first appeared more than a year ago.

But the government jumps into the fire today when the Commons resumes debate on the contentious bill to boost parliamentary salaries by 33¼ per cent.

Both bills have had rocky rides, the salary increases mainly because of a public outcry, the petroleum bill because western PCs maintain Ottawa has no business telling the provinces what to charge for petroleum products.

The last-minute amendment in the oil bill basically provides for a two-day debate and a vote when Ottawa moves to set prices. However, given the Liberals' majority in the 264-seat House, any vote virtually is a foregone conclusion.

Conservative House Leader Gerald Baldwin said his party "fell back to a prepared position" because it was obvious the government would not back down on its bid for pricing power.

RCMP Pension Demand 'A Personal Affront'

TORONTO (CP) — RCMP Commissioner M. J. Nadon has turned down a request by the Toronto-based RCMP sergeants' mess for improvements in the force's pension plan and said he considers the approach a personal affront.

In a letter to all 15 RCMP divisions, the commissioner rejected the premise that pension inadequacies or low moral were factors in early retirements from the force.

The memorandum, prepared by the Toronto division mess, estimated that the average RCMP retirement is after 23 years' service and proposed that those who remain on the force 35 years receive a pension equal to 100 per cent of salary.

In his reply, Commissioner Nadon described the present pension plan as "the envy of 400,000 federal government employees and probably every other police force in Canada."

He blamed early retirements on limited promotional opportunities within the force, the availability of high-paying job opportunities elsewhere, original intention of many recruits to serve only 20 or 25 years and the likelihood of transfers.

He also said "they have a right to do so. How many other police forces permit a member to take voluntary pension at 20 years' service?"

Commissioner Nadon said that under the present plan a Mountie can get a 70-per-cent pension after 35 years' service which will be indexed to the consumer price index.

"I am not aware that other police forces, or the private sector, offers 100-per-cent pensions at 35 years' service."

Execution Vote Sought

MONCTON, N.B. (CP) Federal Solicitor-General Warren Allmand was told Monday night a study group on capital punishment should be established immediately and that its findings should be followed by a national referendum on the subject.

The recommendation, in a brief presented by the Police Association of Nova Scotia PANS, was endorsed by representatives of police groups in the other Atlantic provinces.

"In this study opinions would be obtained from sources throughout the country on the many divergent opinions held on the subject of capital punishment," the brief said.

The businessman's resort hotel.

Extraordinary idea! A brand new luxury hotel convenient to most of Vancouver's outlying industry. 1 mile from Vancouver Airport. 20 minutes from downtown. And just steps from its own riverside marina. With heated outdoor pool. Three superior restaurants. 408 guest rooms. And golf, tennis, horseback riding and fishing close by. Outstanding meeting facilities, of course.

VANCOUVER AIRPORT HYATT HOUSE

350 Cessna Drive, Richmond, British Columbia. Call your travel agent or phone: (604) 278-1241. In Calgary and Edmonton: Zenith 08645. In Winnipeg, Ottawa and Montreal: Zenith 00300. Telex: 045-3495.

LOS ANGELES BY SPACESHIP.

Only Western can take you by wide-body DC-10 Spaceship.

Our Spaceship takes off nonstop for Los Angeles every morning at 11:35. In addition to our 2 other convenient daily flights.

When you fly Western, you get a lot more than just a seat too. Like our famous First Class Legspace for every passenger on every flight. Plus complimentary Champagne for every adult. And the best on-time record in the jet age of any major U.S. airline. Number 1 for three years in a row — 1972, 1973 and 1974. (The C.A.B. selects the leading 100 U.S. city pairs for measuring on-time performance. We fly between 13 of these pairs, which represent 34% of our nonstop flights operated.)

Charge it on the American Express Card.

Pay for your ticket quickly on the American Express Card. Or spread out payments on the Sign & Fly® extended pay plan. And use the American Express Card to pay for hotels, meals, car rentals, or just about anything else you need on your trip. If you don't already have an American Express Card, get an application wherever the card is honored.

Lv.	Arr.
VANCOUVER	LOS ANGELES
6:25 AM	10:58 AM Thru-Jet
11:35 AM	3:07 PM Nonstop DC-10 Spaceship
4:05 PM	9:04 PM Thru-Jet

Western Airlines
Hawaii / Alaska / Canada / Western USA / Mexico

Your Travel Agent knows — just say you want to fly Western. Or call us toll-free at ZE-6740.

McGEER
. . . no choice

Next ICBC Loss $90M—McGeer

The Insurance Corporation of B.C. will have a $90 million deficit next year and losses could exceed $100 million, Liberal MLA Pat McGeer predicted in the legislature Monday.

He was one of several opposition MLAs who ripped into Transport Minister Bob Strachan's administration, firing the ammunition provided by ICBC's $36.4 million deficit during its first full year of operation.

McGeer called on Strachan to announce when Autoplan premiums will be increased, saying: "The government has no choice but to do something" about losses.

Attributing the high deficit to B.C. drivers "claiming for every trivial scratch and their claims are being honored," he accused Strachan of allowing financial ineptitude.

The minister is also refusing to increase premiums until after the next election as a political ploy, the Point Grey member said.

"The $36.4 million deficit is a mild taste of what's in store unless something's done."

ICBC's annual report tabled in the legislature Friday reported a $34.2 million loss in Autoplan and $2.2 million deficit in general insurance operations, but Strachan, at that time, said no premium increases were being considered until claim rates were asssessed by his department.

Earlier in the debate, Strachan received a tongue-lashing from Liberal MLA Garde Gardom who accused the minister of taking from the unfortunate to give to those who can afford the luxury of automobiles.

Incompetency is syphoning $36.4 million from general revenue to pay for the more fortunate people who have cars, said Gardom.

"Why anyone less fortunate should be put in a position to pay for car drivers from consolidated revenue, I don't know," he said.

But Strachan hit back at the MLA for "speaking for a very select group in B.C. — the private insurance companies.

"He thinks because he represents insurance companies, represents Point Grey, went to university, is a lawyer, and because he's twice as big as me, that he can bully me, but he can't," spouted Strachan.

Gardom maintained that ICBC's deficit reestablishes the need for an auditor-general in the province.

"It's shameful waste and a prime example of deficit financing."

"According to the premier's budget his cupboard is bare," Gardom said, "and you (Strachan) have brought in the deficit financing."

ICBC was designed to be a money-maker and turned into a loser of magnitudinal proportions, said Gardom, speculating that if the corporation was a public company it would be placed in receivership.

Quoting a string of promises by the minister that the plan would be self-sustaining, Gardom asked why the government has failed to level with the people.

Conservative leader Scott Wallace called ICBC the "most colossal failure of the government" and said Monday's debate was a sad occasion.

People in B.C. are in need of better health care, education and human resources services, said Wallace, and yet the government is willing to allow a $34 million deficit for auto insurance.

The government said it could not afford to bring in intermediate care coverage around the province, he said, but it is willing to lose $34 million for "metal and rubber and steel."

Money from general taxes should never be pumped into ICBC to pay for car insurance and premiums should cover all costs of insurance, said Wallace.

The Tory leader said he felt sorry for Strachan being saddled with the job of heading ICBC after serving the house well in opposition for so many years.

Don Phillips (SC—South Peace) tackled the minister on specific arrangements in the Autoplan operation.

Strachan said that a total of 9,642 government vehicles are insured under Autoplan, all "paying rates the same as anyone else."

Responding to charges that senior ICBC officials have resigned en mass, Strachan said only two or three senior people have left since start-up.

Strachan also admitted that a survey of ICBC premium holders is under way by Regional Marketing Surveys Ltd. to assess what areas of operation are inadequate.

"Any operation that is worth its salt does just that.

"I make no apology for the operations and remind you that the social concept of ICBC has never been here before."

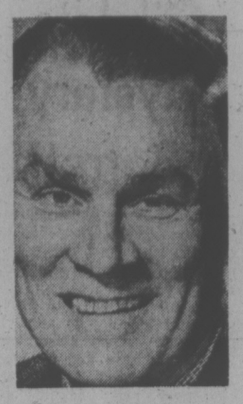

GARDOM
. . . bullying?

★

Crown Corp. For Marguerite

The provincial government will set up a B.C. Steamship Corporation this spring to operate the Princess Marguerite ferry, Resources Minister Bob Williams announced Monday.

Legislation amending the Lands Act will allow Williams' department to enter into commercial ventures such as the Crown corporation to develop the Marguerite.

Williams did not rule out the possibility that the provincial steamship company might purchase other vessels but he said its first purpose would be to operate the Marguerite in line with the redevelopment of the entire Inner Harbor area.

His department is looking, for example, at the possibility of using the ship as a convention centre or floating restaurant in the Inner Harbor during the winter months, he said.

The new legislation will enable the lands department to go into other kinds of commercial development on Crown lands as well, said Williams.

In the Whistler Mountain region, he said, the government plans to develop a new town site and ski development at Black Comb Mountain.

Under the new legislation, the lands department could operate the area commercially and create an alpine village functioning in co-ordination with the established Whistler skiing facilities nearby.

Williams also announced the appointment of Al Raine, 33-year-old ski coach and husband of Nancy Greene, as co-ordinator of ski development within the provincial government.

The $27,000-a-year job will carry responsibility for developing the Whistler ski area and for evaluationg other ski development proposals around around the province.

To avoid any possible conflict of interest, potential ski development lands held near Whistler by Raine and his wife have been purchased by the government at cost and all options held by Raines have also been transferred to the government.

The land, which will become part of the lands department ski development, is valued at $200,000 and the land options at $100,000, said Williams.

Autoplan List 'Outdated'

An outdated list of Autoplan - approved auto - body shops is still being circulated in Victoria, Socred MLA Newell Morrison charged Monday.

The Victoria MLA said auto-body shops included on the list are almost entirely non-union operations, some of the businesses included are no longer in business and all new car dealers operating body shops are excluded.

Strachan said there had been a list issued that didn't include those shops making surcharges (above the Autoplan rate of service.) But he did not elaborate.

Kitchen Sink Included In ICBC Office Transfer

The Insurance Corporation of B.C. will take everything including the kitchen sink when it transfers from Vancouver to new headquarters in New Westminister.

Transport Minister Bob Strachan made the promise Monday in the legislature after he was criticized for allowing ICBC luxury kitchen furnishings when the corporation was $34.6 million down the drain.

"The lavish kitchen furnishings are a little too much for the taxpayers," said Socred MLA Don Phillips, explaining that full kitchen facilities were included in general manager Norman Bormick's suite of offices on the 33rd floor of the Royal Bank Tower.

"I want to know if they're going to take the lavish furnishings with them when they move," said Phillips, asking for Strachan to comment on the need for such facilities.

"You're wrong about the fancy kitchen. It's a standard kitchen," countered the minister, saying it was yet another example of phoney, false accusations.

During the start-up phase of ICBC operations people were going without lunch and working at night "getting this show on the road," and kitchen facilities came in handy, said Strachan.

"Yes, we can take the kitchen with us when we go," he said.

The transfer is planned when the lease on the Burrard Street building runs out in 1978.

FARE HIKE EYED

The provincial government has not ruled out the possibility of increased fares and a reservations system for B.C. Ferries, Transport Minister Bob Strachan said Monday.

Responding to queries from Liberal MLA Pat McGeer, Strachan said: "we're looking very carefully at fare increases and a reservations system. The possibilities have not been ruled out."

Strachan made the comment during debate of his department estimates in the legislature.

McGeer predicted a $35 million operating deficit exclusive of capital expenditures for the ferries fleet.

"You don't tell the whole tale of operating costs of ferries," said McGeer (Vancouver-Point Grey).

"You can't hide these losses forever. It has to be paid for by the users of the ferries and it means an increase."

Young Denies Accounts Padded

Consumer Services Minister Phyllis Young Monday denied charges that her department is deliberately padding its statistics on consumer complaints received by the government.

She told the legislature the department employee who made the charges has been "relieved of her duties" and law suits may be launched against her by Prince George retailers.

Young was replying to questions raised in the legislature by Social Credit MLA Don Phillips (South Peace River) who publicized a letter he received from Pauline Linscere, a clerk in the Prince George consumer services office.

Linescere said in the letter statistics about complaints received by the office are being inflated to indicate a boost in business.

She said she had been instructed to record all phone calls and all visits to the office as complaints even if they were personal calls.

She listed a long series of complaints about the office and said she had resigned April 15, effective April 30. The letter was written April 18.

In a prepared statement, read in part to the legislature, Young said at no time was Linscere instructed to pad the figures on phone calls or visits to the office.

"If she did so, it was upon her own initiative," she said.

Young said she relieved the woman of her duties when she learned of the letter because much of the work of the department deals with confidential matters and the trust of consumers, businesses, debtors and creditors was threatened.

In the letter, Linscere mentioned two Prince George firms by names as being violators of provincial consumer legislation and Young said those firms are now considering legal action against her.

When the minister announced she had asked the women to give up her work a week earlier than her resignation, Phillips shouted "politics, politics."

Phillips called on Young to admit she had fired the woman for political reasons because she "did not hold an NDP card."

Healing Substance... Shrinks Piles, Checks Itch

Exclusive healing substance proven to shrink hemorrhoids... and repair damaged tissue.

A renowned research institute has found a unique healing substance with the ability to shrink hemorrhoids painlessly. It relieves itching and discomfort in minutes and speeds up healing of the injured, inflamed tissues.

One hemorrhoidal case history after another reported "very striking improvement." Pain was promptly and gently relieved . . . actual reduction or retraction (shrinking) took place.

And most important—this improvement was maintained in cases where clinical observations were continued over a period of many months. Furthermore, these tests and observations were made on patients with a wide variety of hemorrhoidal conditions. All this was accomplished with a healing substance (Bio-Dyne) which quickly helps heal injured cells and stimulates growth of new tissue. Bio-Dyne is offered in ointment and suppository form called Preparation H.

In addition to actually shrinking hemorrhoids, Preparation H lubricates and makes elimination less painful. It helps prevent infection which is a stated cause of hemorrhoids.

Just ask your druggist for Preparation H Suppositories or Preparation H Ointment (with a special applicator).

Satisfaction or your money refunded.

Preparation H

305th birthday sale

the Bay

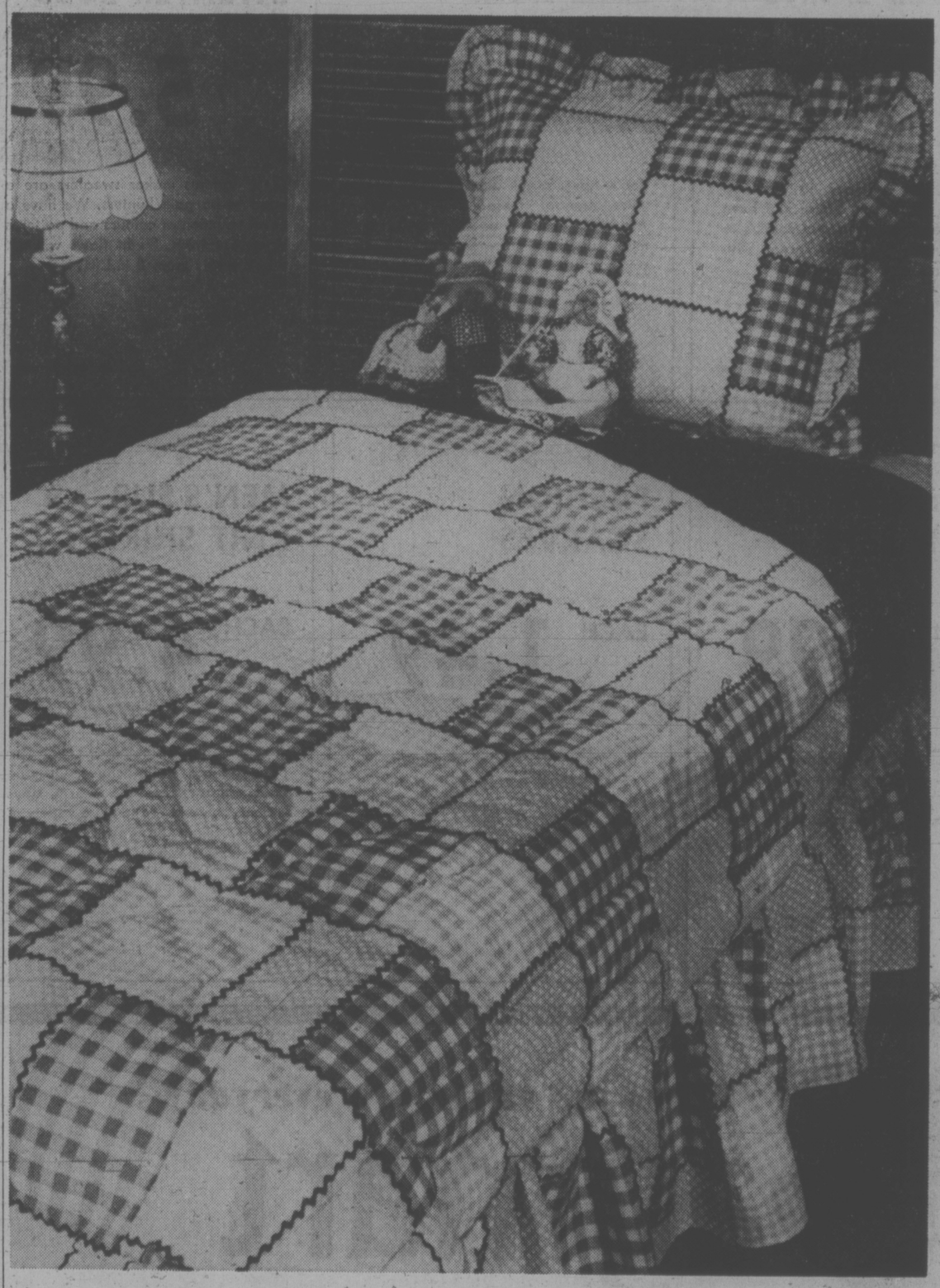

REPEAT OF A SELLOUT

Gingham Co-ordinate Sale

Baycrest Patchwork Gingham Comforter

Give your bedroom an old fashioned country look. This cosy 100% Fortrel polyester fill comforter is available in gold, pink, blue or brown.

Twin, 64"x70"	15.99
Double, 70"x82"	19.99
Queen, 78"x88"	24.99
King, 106"x88"	32.99

Gingham Dust Ruffles

A flirty ruffle to match your comforter in gold, pink, blue or brown.

Twin,	9.99
Double,	11.99
Queen,	12.99

Gingham Pillow Shams

A coordinating pillow cover to go with your comforter and dust ruffle. In gold, pink, blue or brown.

Regular, 20"x26"	3.99
Queen, 20"x29"	4.99

Staples. Third Floor

Use your Baycard, your good-for-so-many-things card.

DAILY STORE HOURS 9:30 A.M. TO 5:30 P.M. THURSDAY AND FRIDAY TO 9:30 P.M.
PHONE 385-1311. FREE CUSTOMER PARKING

Hudson's Bay Company

Oil Jets Mystery —Barrett

Premier Barrett has denied any knowledge of three Shell Oil executive jets which apparently landed in Victoria least week.

Opposition leader Bill Bennett said Monday he noticed the jets at Victoria airport on Friday and was told by airport officials that 20 top Shell executives had arriveed on the jets along with the company's president.

He asked Barrett if the oil company officials held meetings with the government and the premier said he knew nothing of the jets and no talks had been held with Shell.

Barrett said he had met one international oil company to discuss investment in B.C.'s porposed new oil refinery but he would not name the company.

The premier said he thought the opposition had charged the NDP with driving all business out of the province.

Bennett said later he has not been able to find out why the Shell people were in Victoria.

"But it's not often Shell Oil holds its annual picnic in Victoria in April," he added.

BEFORE THE JUDGE

A 25-year-old man was sentenced in Victoria provincial court to 30 days in jail on Monday after pleading guilty to assaulting his wife and causing her bodily harm.

Crown prosecutor Clarence Vause said William Robert Lowe, of 1254 Johnson, beat his wife April 15, smashing her glasses and bruising her right eye.

Vause said Lowe then dragged her by the hair out the door, ordered her to sleep outside and threatened to kill her if she went to the police.

An additional month was also added to Lowe's three-month probationary period for possession of marijuana after he pleaded guilty to breaching the probation order set by Judge Harold Alder April 15.

★ ★ ★

Frank Ellis, 56, of no fixed address, sentenced five days ago to five days in jail for causing a disturbance, received a 60-day jail sentence this time for committing a similar offence Sunday evening.

"Because the crown said your previous sentence for causing a disturbance was 45 days I had decided to give you a break last time by only sentencing you to five days, but it didn't seem to work," Alder said.

★ ★ ★

"Assaulting a peace officer is a very serious matter and there is no reason why the police sxould be subject to attack, especially when investigating a domestic quarrel," Alder told David Amoss, 24, of 830 Craigflower.

Amoss pleaded guilty and was sentenced to 10 days in jail and placed on three months probation.

Vause said a police constable, who was investigating a call from Amoss' wife, was kicked in the leg by Amoss.

★ ★ ★

Bail was set at $500 for 58-year-old James Glen Evans, 710 Fort, charged with indecently assaulting a male.

Evans elected trial by judge without jury and trial date was set at July 8.

★ ★ ★

Senior Victoria lawyer Rod- Legal Aid to defend Lawrence Stanley Shisler, 30, of 3390 ney Taylor was appointed by Veteran, charged with robbing the Royal Bank of Canada, 1006 Hillside, of $2,732.57 on Thursday.

Shisler was remanded to May 5 for election.

★ ★ ★

John Edward Dale Aitken, 28, of 707 Esquimalt, pleaded not guilty to possession of a weapon for a purpose dangerous to the public peace and pointing a firearm.

The charges arose out of a speargun incident on the morning of April 14 at the Ensign Service Centre lot, 1061 Yates.

Aitken elected trial by magistrate without jury. Trial date was set for July 11.

★ ★ ★

Arthur Douglas Vanvolkenburg, 20, of 1034 Pandora, was fined $250 after pleading guilty to possession of six caps of MDA.

Defence lawyer David Lisson told the court Vanvolkenburg was carrying it for friends when stopped by police Dec. 23, and had never used the drug.

★ ★ ★

Bernard St. Pierre, 29, of 225 Quebec, and Judy Stevens, 22, of 204 St. Lawrence, were each fined $125 after pleading guilty to possession of marijuana.

305th birthday sale

the Bay

Sale continues with Baymart values. Personal shopping only

WOMEN'S CO-ORDINATED JACKETS & PANTS

EACH 8.99

Don't miss this fashion value! Now you can mix'n'match to make a smart Spring outfit. Both are made of easy-care polyester, so they're washable. The jackets are short sleeved and the pants have front zipper closing. Each available in beige, yellow, green or blue. Sizes 10 to 18.

Baymart Sportswear

WOMEN'S FAMOUS MAKE SUB SWEATERS

EACH 3.99

Buy several at this low Birthday Sale price. Come in today and choose your favorite colour and style . . . there's lots to see. Slight flaws in these sweaters will not affect wear. Sizes S.M.L.

Baymart Sportswear

MEN'S GWG SUBSTANDARD BLUE JEANS

EACH 9.99

Jeans are basic fashion these days . . . and no wonder when they sell for this low price. 100% cotton denim jeans with 24" flare bottom. In blue only. Waist sizes 28 to 38. Slight flaws will not affect wear.

Baymart Men's Wear

PERMANENT PRESS CASUAL PANT SUBS

EACH 3.99

Great looking pants for a super low price. They're permanent press and available in solids and patterns. Slight flaws will not affect wear. Sizes 28 to 38. Limited quantity.

Baymart Men's Wear

JUNIOR 100% COTTON GAUZE SHIRTS

EACH 5.99

Here's a rare chance to save on beautiful shirts from India. We have many interesting styles and colours to choose from. They look great with jeans. Sizes 8 to 16.

Baymart Young Apparel

FAMOUS MAKER SUBSTANDARD SLEEPWEAR

EACH 4.99

You'll have sweet dreams when you wear one of these lovely gowns. Available in long or short style, in many different colours. Slight flaws will not affect wear. Sizes S.M.L.

Baymart Lingerie

MEN'S LIGHTWEIGHT SWEATER SUBS

EACH 5.99

These famous maker sweaters are a boon to bargain hunters. We have a good selection of colours and patterns to choose from. Slight flaws will not affect wear. Sizes S.M.L.XL.

Baymart Men's Furnishings

TERRY SPORT SOCKS FOR MEN

3 PAIR 1.98

Don't miss this terrific saving on hard wearing sport socks. Thirsty, terry socks of acrylic/nylon in white, navy, brown or rust. One size fits 10 to 13.

Baymart Men's Furnishings

WOMEN'S TWIN JETS

EACH 4.99

One terrific looking top that gives the "sweater set" look. Nifty with pants or skirts. A short sleeved 100% polyester top available in many different colours. S.M.L.

Baymart Sportswear

FASHION SCARVES

EACH 1.49

The finishing touch for your outfits . . . at an affordable price. For around your neck or on your head; bright, colourful 27" square acetate print scarves, yours for the choosing.

Baymart Fashion Accessories

MEN'S SUB KNIT SHIRTS

EACH 4.99

A smart 3-button placquet collar shirt by a famous manufacturer. Offering cool comfort for the warm days ahead. Polyester/cotton in a variety of colours. Slight flaws will not affect wear. Sizes S.M.L.XL*.

Baymart Men's Furnishings

SUBSTANDARD TOWELS

BATH 1.99 HAND 1.19

FACE 69¢

Another great value! Choose from a wide assortment of plain colours or patterns. Slight flaws will not affect the wear of these smart looking towels.

Baymart Staples

"Where the values are everyday"

Baymart budget store

DAILY STORE HOURS; 9:30 A.M. TO 5:30 P.M. THURSDAY AND FRIDAY TO 9:30 P.M.

PHONE 385-1311. FREE CUSTOMER PARKING

Hudson's Bay Company

TOWN TALK

An interesting side effect of the prolonged civic dispute has been the evolution of a potpourri social atmosphere in City Hall's cafeteria.

Before it all began too many weeks ago, the social lines were fairly rigidly drawn in a sort of polite mini-apartheid, determined by both rank and sex.

At the dozen or so little tables one would see the segregated groups: secretaries and female clerical workers over here, a huddle of senior engineers in the corner, department heads and their deputies talking shop by the window overlooking Centennial Square.

But the barriers came down in the early days of the strike-lockout. With only some 30 senior staff and confidential secretaries left in the cold building, mine hostess **Andrey ("Bunnie") Smith** served up fraternization along with the coffee.

She pushed several tables together and there, mid-morning and mid-afternoon, the lone occupants of City Hall sit in convivial chatter, with nary a trace of status consciousness or chauvinism. They swap strike experiences and dream of the day when they won't be cleaning toilet bowls or picking up litter.

Will togetherness prevail after the big return? To Town Talk readers breathlessly pondering the question we can only say: watch this space!

★ ★ ★

The circus at Memorial Arena last weekend had a chameleon quality about it.

The ringmaster, resplendent in scarlet jacket and black top hat, kept telling his audience this was a Canadian circus.

Pardon our suspicions. First there were all those Mexican stickers and flags on the circus vehicles outside. Then came the moment to sing O Canada. The ring master, who doubled as vocalist, kept staring into his hat as he sang the national anthem lustily into his microphone. Could it be that's where the words were?

★ ★ ★

It's Be Kind to Animals Week next week and Girl Guide Cookie Week in Victoria. How about buying the cookies and sharing them with your dog?

★ ★ ★

If you've had a parking ticket since the CUPE strike-lockout began Jan. 27 and have received a Xerox letter saying pay up within two weeks or legal action will be taken against you . . . ignore it.

The letter was sent by mistake.

However, if the letter refers to a ticket made out before Jan. 21, you'd better pay attention . . . or you could end up in court.

The moratorium on the $3 penalty for paying a parking fine after the 72-hour period of grace is still in effect and will be so until the municipal employees go back to work. When that happens the clock starts ticking again and you'll have 72 hours to escape with only a $2 fine, instead of $5.

★ ★ ★

KLAVER
. . . start practising

Brian Klaver, mayor of Port Hardy, has issued a challenge to other politicians on Vancouver Island to take him on in the second annual Victoria to Port Hardy Missing Link Car Rally, which starts May 17 at the Legislative Buildings.

The winner will get the Missing Link Trophy for driving ability above and beyond that expected of politicians.

"I realize that those of us above the 50th parallel will be giving those of you below the 50th parallel a slight edge from Victoria to Campbell River," Klaver tells his counterparts in this area.

"But I suggest you take some time in the hills around your town to practise for the section from Campbell River to Port Hardy."

This section, Klaver explains is known up-Island as the missing link or incredible gap.

Who says hotrods and hot air don't mix?

★ ★ ★

There's an old saying: "you've got to be good to be lucky."

Times photographer **Bill Halkett** has proved over 20 years he's good and last March 13, of all days, he also got a bit lucky.

His camera caught graphically the rough-and-tumble aspects of the civic labor dispute with a picture of a picketer, flat on his back, taking a brief and unplanned ride on the hood of a car during a picket line hassle at the Johnson street bridge.

That picture, which ran on Page 1 on The Times, has won Bill the Picture of the Month Award from Canadian Press and a prize of $25.

★ ★ ★

When a man stepped into the branch of the Royal Bank at 1006 Hillside last week and lifted $2,732.57 from teller Judy Mackay, it could have been a case of mis-read messages.

Displayed in at least two prominent places in the bank is the message:

"We'll help you to get started today."

★ ★ ★

The national president of the Investment Dealers Association of Canada, **Andrew Knfewasser**, likes Victoria very much — except for one thing.

Every time he comes here, he suffers from Toronto Syndrome. Toronto Syndrome is an uncontrollable urge to jump out of bed at 7 in the morning.

Unfortunately, 7 a.m. in Toronto is only 4 a.m. in Victoria.

"I have discovered that I always get this urge to get out of bed at 4 a.m. in Victoria.

"I have also discovered that there is not much to do at 4 a.m. in Victoria."

★ ★ ★

Ready for another "easy" way to convert Fahrenheit temperatures to the metric scale?

An office critic looked at our recent do-it-in-your-head system and came up with his own way, even simpler, which he offers to the world:

"Remember two things," he said: "Fifty equals 10; nine will get you five."

He explians that 50 degrees F. is the same as 10 degrees C., and using 10 as a benchmark, you then add five for every nine degrees above 50 and subtract five for every nine degrees less than 50.

And we promise not to publish any more easy, simple, uncomplicated, do-it-in-your-head temperature conversions. We're too confused.

★ ★ ★

Has anybody had an honest-to-goodness laugh — or even a chuckle — at a movie house cartoon lately?

They seem to have fallen on unfunny times. Even the kids don't laugh. The other night in a Yates Street theatre there wasn't one laugh from a row of eight to 10-year-olds during the cartoon.

If the cartoon-makers can't make kids of that age crack a smile, it's time they gave up.

★ ★ ★

The first bid to charter the Princess Marguerite, sold to the provincial government by Canadian Pacific, has been received from **R. A. Martin** of Vancouver, an employee with CP Air, a Canadian Pacific subsidiary.

Esquimalt MLA **Jim Gorst**, who heads the advisory committee on the Marguerite, reports Martin has written asking if the ship would be available for a convention of the Air Transport Association of America, which is expected to be attended by 500 delegates.

Martin has his bid in early. The convention is slated for October 1976.

Heartburn to Heartache, Advice Phone Call Away

By DON VIPOND
Times Staff

What to do about bee stings? Who to marry? Is indigestion serious? How does a baby learn? Is there a cure for alcoholism? How to be loved when you're old? Should you get a flu shot?

In the next week or so people in Greater Victoria will be able to dial a new telephone service — first of its kind in Canada — and hear three-to six-minute tapes answering these and other health social questions.

The free service is being introduced by the Health Education Centre at 3019 Shakespeare, a non-profit society organized by local doctors in co-operation with the Seventh-Day Adventist organizations of health and preventive medicine.

When the recording equipment has been hooked up, probably next week, anyone with a telephone can call the secretary of the centre's telephone tape library at 592-1251 and ask to have any of the 109 professionally-recorded tapes played to them.

"The playback equipment will be able to handle five calls simultaneously, said Arlene Whitney, assistant to executive director Ronald Whitney.

★

The tapes deal with preventive health, nutrition, physical fitness, safety, sports, parent-child relationships, senior citizens' subjects, drug abuse, marriage, venereal disease.

It's a public service program, funded by contributions and designed for all ages and interests, she said. It will give immediate answers to questions many people are afraid to ask or don't know who to ask.

Documented information on the tapes is from current professional health education publications.

When the service starts, it will be available Monday to Friday from 9 a.m. to noon and Monday to Thursday in the evenings, from 7:30 to 8:30 p.m.

Anyone is free to enter the centre to see the equipment and watch the service in action, Mrs. Whitney said. The centre, which opened five years ago, offers preventive health programs and information, including a five-day plan to stop smoking and nutrition workshops.

Among titles of other tapes in the new information library:

First aid: mouth-to-mouth resuscitation, sprain, nosebleed, cuts, convulsions, animal bites, burns caused by heat, and severe bleeding.

Marriage: money and marriage, avoiding divorce, who to marry.

Venereal disease: syphilis, gonorrhea.

Cancer: breast cancer, cancer and the "pap" test, smoking and lung cancer, skin cancer, cancer's seven danger signals.

★

Nutrition: What to do if your child won't eat, Can the food dollar be stretched? Food additives: how safe? What about vitamins?

General: Jet travel problems, pinworms, ulcers, tears and grief — why cry? How to gain weight, is 65 the age to retire? glaucoma can be prevented, aging with pleasure — how to live longer, arthritis, backaches.

—Bill Halkett photo

—Bill Halkett photo

CIVIC SHOWPIECE known as Victoria City Hall is not exactly something to brag about to early-season tourists, as the CUPE dispute drones on and the litter — including empty liquor bottles — continues to pile up.

Hillside Mall Ball For 3,000 Shriners

More than 3,000 Shriners will be having a ball in Hillside Mall Saturday night.

Norm Edmonds, president of the Victoria Shrine Club, said today through a lack of convention facilities in the city and the municipal employees strike-lockout, the Shriners have had to seek alternative places to hold some of their activities including the Potentate's Ball, the final event culminating their three-day convention here.

When the Shriners started planning the Gizeh Temple Shrine ceremonial nine months ago they intended to use the Memorial Arena for the ball. But without heat — the building is being picketed preventing fuel deliveries — that plan had to be dumped.

"It took a lot of talking . . . a lot of string-pulling but we finally got the go-ahead to use the Hillside Mall," Edmonds said.

Decoration of the mall started Sunday under the direction of Art Fyfe and a committee of 20 Shriners.

The ball will begin at 9 p.m. complete with a 12-piece orchestra set up in front of Shoppers Drug Mart, and four bars, including one in the Little Harry's restaurant next door to the drug store.

Edmonds said there will be seating facilities for 1,500 and Shriners will dance down both sides of the L-shaped covered mall.

"You wouldn't believe some of the problems we've had to overcome . . . like washroom facilities," he said.

Nine stores have agreed to open their premises for the party-goers.

Edmonds said security will be tight. Twelve commissionaires have been hired as well as an unspecified number of off-duty policemen.

Ask The Times

Q. I think you were wrong in an answer Friday when you said a Mercedes owned by Adolf Hitler and sold for $153,000 in Scotsdale, Ariz. in 1973 is the most expensive used car ever sold. —A.H.

A. We stand corrected. Al Frame of the Classic Car Museum says a 1929 Duesenberg, model J-101, was sold in Atlanta, Georgia, in 1974 for $205,000. He says there are at least two of these cars in Canada, one of which is owned by the Craven Foundation.

The Times endeavors to answer questions of general public interest in this column. Personal replies to queries will not be made. Questions should deal with matters of fact and be of general interest. The Times does not undertake to solve conundrums or legal problems.

18-Mill Hike In Tax Rate For C. Saanich

Central Saanich ratepayers face a combined tax levy hike of 18 mills with the approved budgets of the municipality and the Saanich school board serving the area.

Central Saanich finance committee members Monday pared $9,400 off its 1975 provisional budget bringing it to $851,434.

The general purposes levy, said municipal clerk Fred Durrand, would mean a rate hike of six mills. He was unable to estimate the dollar amount of increases to be expected by the average taxpayer.

Included in cuts were aldermanic salaries, more than halved from a 15 per cent to a seven per cent increase. They were recommended at $1,520.

The municipality had no control over the school board increase which accounts for the further 12-mill jump, said Ald. Dave Hill.

"And six mills is holding the line pretty well," he said.

The municipal payroll accounted for three of those mills, regional board matters for one mill, inflation for 1½ mills and Central Saanich's community plan for one mill.

A town planner — for whom $18,000 has been budgeted — was hired about two weeks ago, said Hill.

The rest of the mill rate hike was assured Monday when Saanich school board boosted its education tax more than 11 points, setting a 1975 rate of 42.95 mills.

Last year's rate was 31.55.

The new rate will mean the owner of a Sidney home worth $50,000 will pay roughly $45 more in school taxes this year, said district secretary-treasurer Ross Ingram.

The board gave final approval to a $8,470,524 budget after trimming $30,000, which would have paid the wages of five new teachers from September to December.

New programs in nutrition, elementary French and outdoor education were not cut.

He Had Man's Burial Money

A 21-year-old Victoria man was put on three years' probation in county court today for possession of $942 that had been stolen earlier from an elderly man who had saved it up for this burial expenses.

Gordon Bruce Pinkerton of 760 Cameo was convicted of possession of stolen property April 1. Court testimony revealed the money had been stolen Sept. 17, 1974, from Chan Hoy-Sing of 2-535 Fisgard.

The money was apparently stolen by two girls in what Judge E. J. C. Stewart called a street mugging.

Stewart said he would have imposed a jail sentence except that imprisonment might interfere with Pinkerton's permanent rehabilitation from heroin addiction.

Pinkerton had apparently been addicted to heroin but has overcome the habit.

The conditions of his probation order include that he not become involved with any narcotics or illicit drugs and that he not associate with anyone involved in narcotics.

Defence lawyer William McElmoyle told the court that Pinkerton had had no role in planning or any foreknowledge of the mugging incident, but had come along later.

Pair Bugged Lawyer Claims

The question of whether police used electronic bugging gear before arresting two men later charged with conspiracy to commit armed robbery was raised in provincial court Monday.

Michael Hutchison, lawyer for the two men, said during a bail discussion before Judge Harold Alder that there was "quite clear evidence of interception of communications."

Prosecutor Clarence Vause declined to say whether electronic equipment provided part of the case against James Archie Hancock, 33, of 1316 Rudlin, and Gilles Paul Proulx, 30, of 629 Lampson.

Hutchison asked for three days to obtain subpoenas for all police officers who took part in any surveillance of Hancock and Proulx. A decision on bail was put off by Alder at least until Thursday.

Proulx had been free on bail pending trial for extortion in connection with a Jan. 9 fake bomb incident at the Toronto-Dominion Bank, Fort and Douglas, and Hancock was free on bail pending trial for a $571 holdup at the Beacon Drive-In, 126 Douglas March 22.

Hancock was also awaiting preliminary hearing for attempted extortion in connection with a March 27 incident involving manager Vincent Fourt of the Bank of Commerce in the Hillside plaza.

The two men were charged with conspiring between April 1 and April 25 to commit armed robbery at the liquor store at 1310 Esquimalt.

Look—But Don't Touch

Don't pick wild flowers.

That's the message Dr. Adam Szczawinski, provincial botanist, would like parents to impress on their children and this is the time of year to do it, he said today.

Otherwise, the more spectacular plants of the Saanich Peninsula will disappear.

Urban expansion and roads are gradually wiping out plant colonies, including the Garry oak, a specie unique to this area, he said.

But there are many areas safe from urban epcroachment, such as Thetis Lake Park, Beacon Hill and Mount Tolmie, he observed.

"The only way we can preserve of our beautiful native flowers in these protected areas for all time is to restrain ourselves and children from picking them," he said.

He mentioned some examples — blue camass, trillium, Easter lily, sea blush, blue-eyed Mary, satin flower, shooting star and calypson (orchid).

He singled out the native orchid as one flower which is disappearing fast from the Saanich Peninsula due to the loss of habitat — cool, moist coniferous forests.

Szczawinski noted the law prohibits picking certain wildflowers, such as the trillium and calypso.

A fine upstanding cleaner from SINGER

$88

If you have large areas of carpeting to keep clean, you need the powerful Singer 'Silver Powermaster'* upright vacuum. Triple-action cleaning shakes dirt loose and 'air washes' your rugs. Two-speed motor and four-position pile selector provide top cleaning performance on any carpeting—from patio to thick shags. Three-position handle and low profile let you clean easily under low furniture. Edge suction permits up-to-the-baseboard cleaning. For convenience, there's a finger-tip switch control, brilliant headlight, king-size disposable dust bag, protective soft vinyl bumper and handy 18 ft. cord. Spring cleaning chores will be a breeze with Singer's 'Silver Powermaster'* upright.

SINGER

Sewing Centres and participating Approved Dealers.
Singer—the first name in sewing...the last word in cleaning.

Consult the Yellow Pages for the address of the Singer Sewing Centre or participating Approved Dealer nearest you.

*Trademark of Singer Company of Canada Ltd.

DUNCAN 748-8643 | VICTORIA Hillside 595-4545 | NANAIMO 753-4622

Allergy Linked to Oldest Tree

By LAWRENCE K. ALTMAN

NEW YORK (NYT) — Two U.S. Army doctors have reported an unusual case of food allergy in which they linked a 63-year-old retired soldier's puzzling skin and intestinal symptoms to the pieces of fruit he ate from one of the world's oldest trees, the Ginkgo.

The case provides a rare glance into the type of medical detective work that doctors often relay upon when they note a clue during the physical examination and then use that informaeion as a starting point in diagnosing the ailment. The case also illustrates why doctors, when trying to identify the agent responsible for a patient's allergic reaction, often prod patients to keep detailed records of the things they eat and touch.

The story of the food-allergy case, which was reported in the March 17 issue of the Journal of American Medical Association began when the 63-year-old man appeared at the Walter Reed Army Medical Centre in Washington for a routine checkup.

There, Maj. Larry E. Becker and Col. George B. Skipworth, both dermatologists, had been treating the man who lived in a soldier's home for a rare skin condition called porphyria.

Becker noted that his patient's mouth was unusually swollen and red. Upon questioning, the man said his mouth had begun to burn and tingle that morning and that his tongue, though its usual size, felt thickened.

Becker was puzzled because the findings did not suggest a flare-up of the chronic porphyria condition. Rather, the symptoms suggested an allergic reaction to something with which the patient had come into contact — the way the skin reacts to poison ivy. Becker said in a telephone interview from his office at the William Beaumont Army Medical Centre in El Paso, where he now practices.

But, Becker added, "When I first asked him if he ate anything different or unusual or had used new toothpaste, chewing gum or pills, or anything that came to mind, he said, 'No'."

Nevertheless, Becker was certain that the patient had developed an allergic reaction called contact dermatitis. Because he did not know the reaction's cause, Becker advised the man to change toothpaste, avoid chewing gum, gargle with salt water, and — most important — to record his dietary intake.

The following day, the patient's mouth and tongue became more sore. Also, he developed a severe rectal burning pain and itching around his anus.

Becker, still puzzled, questioned further, but the patient could not recall any item that the dermatologist could identify as the offending agent.

Two days later, when the patient's symptoms had not improved, the mystery appeared to be solved. That day, the patient returned with a bag of fruit that he had collected from beneath a tree and eaten three days before the symptoms began.

It had taken the patient several days to remember the fruit because there had been nothing unusual about its taste and the symptoms had not begun immediately thereafter.

"He saw that squirrels and other animals ate the fruit under this tree, so he thought he would give it a try," Becker said.

Becker, having identified the gray plum-like fruit as from the Ginkgo tree, went to a medical library to learn more about the toxic properties of a tree that can be traced more than 200 million years to the fossils of the Permian period.

The Ginkgo was almost destroyed during the Ice Age, but survived in China where it was cultivated as a sacred tree. Individual trees, which can grow to 122 feet in height, have been reported to live as long as 1,000 years. Many Ginkgo trees have been planted throughout much of the United States, often along city streets, because they are considered among the most resistant of trees to insects, disease and smog.

The fruit of the female Ginkgo tree has a raisin-like surface. Its ivory-colored inner seed resembles a dried almond, which is edible and sold in marketplaces in the Orient.

But the borken or crushed fleshy part of the fruit has been known from ancient times to be a skin irritant. The fruit contains substances that are close chemical cousins of those in the poison ivy family. Such chemicals are classified as allergens because they can produce contact dermatitis; that is, the type of allergic skin reaction that Becker immediately suspected when he examined the patient. Now after discovering its cause, the army doctors have allerted others to the fact that the Ginkgo fruit can lead to a similar reaction in the sensitive tissues that form the inside lining of the mouth and intestines.

dear abby

Funeral Row

DEAR ABBY: My husband and I have only one child, a son, now married and living in California. (We live in New York.)

My elderly mother is very ill, and her days are numbered. She has always relied heavily on me, and being a very dutiful daughter, I gave her lots of time and attention. Because of this, my son has never been too fond of his grandmother. However, my son, husband and I are very close.

While talking to my son (long distance), I said, "Keep your woollen suit pressed because you will need it when you come east for your grandmother's funeral." His reply: "I hadn't planned on coming."

When I told my husband this, he said, "If he doesn't want to come, don't hassle him."

Abby, don't you think that out of respect for my feelings, my son should come for his grandmother's funeral? I offered to pay his plane fare both ways. If I had brothers and sisters, the situation would be different, but my husband and my son and his family are all I have.

I don't mean to be a demanding mother, but in a time of sorrow I feel it would be comforting to have those dear to me near. Would I be unreasonable to insist that he come? — Mother.

DEAR MOTHER: If your son, knowing how much you want him near you in your sorrow, chooses not to come shame on him. But if you, knowing that he doesn't really want to come, insist that he does — then shame on you!

DEAR ABBY: I am 16, and my wife of four months is 15. I married her because she said she was pregnant. She wasn't. Now she admits that she just said she was pregnant so I would marry her.

Because of our marriage, I had to quit school and get a job in a factory. I even had to borrow money from my parents to make a down payment on a mobile home. This really hurt me because my parents are hard-working people who made a sacrifice to let me have the money.

I really was in love with the girl before we were married, but every time I think of the dirty trick she pulled on me, I'm turned off.

I am thinking about divorce, and want your opinion. —Stuck.

DEAR STUCK: Granted, it was a dirty trick, but don't rush into a divorce unless you are positive that that is what you want. In the meantime, do your part to make sure there are no unwanted babies, or you'll be stuck.

MAYTAG DISHWASHER

CONVERTIBLE MODEL
2 SPRAY ARMS
HI-PRESSURE WASH
LARGEST CAPACITY
MAYFAIR DEPENDABILITY

$449

USE OUR LAYAWAY PLAN FOR MOTHER'S DAY

BUTLER BROTHERS

TV Sales/Rentals & Appliances

1720 DOUGLAS STREET (Opposite the 'Bay') / Rentals: 385-3532, TV & Appliance: 385-6011

Alvarez-Welch Medical Report

By DR. WILLIAM J. WELCH

(Dr. Welch is a practicing physician and an Associate professor of Clinical medicine.)

When public concern about heroin addiction in this country resulted in the 1971 federal black-balling of Turkish poppy farmers, who were not only the chief producers of illicit heroin, but also an important supplier of medicinal raw opium for the American market, it was not intended that there should be a shortage of legitimate pain killers for sick people, but that in fact is what has happened.

In July 1974, Turkey, which has sent no raw opium to the United States since 1971, set aside its opium pact with the United States and resumed cultivation of the opium-poppy flower from which both the illegal heroin and medicinal pain-killing drugs are extracted.

It happens to be the fact, however, that if even their average yearly output of raw opium were all sent to us for medicinal purposes, as it almost certainly will not be, it would meet less than half the annual needs of the ailing in the United States.

The yearly requirement of necessary opium to supply codeine alone, which accounts for about 90 per cent of the medicinal opium used in the United States, is over 600,000 pounds. The available opium in the United States today is more than half a million pounds short of what is needed, even after the federal government authorizes the release of a large part of its strategic military opium stockpile meant for use only in case of a major national emergency.

There is no other known medicine that combines codeine's pain-killing, cough-relieving and sedative effect, with virtually no addictive potential. And there is no prospect that a synthetic substitute will be available in the foreseeable future.

Yet the current United States stockpile of opium and opiate derivatives, which is meant to supply the entire civilian and military emergency needs of our country, would hardly supply the ordinarily anticipated needs of a country the size of Belgium.

It is the opinion of qualified experts in the field that in the event of a major epidemic or other national emergency, this critical shortage of pain-killing opiates could easily cause a medical catastrophe.

Doctors and nurses, under such circumstances, would be about as effective as a brand-new Cadillac with four flat tires.

More alarming still is the fact that in every year but one since 1964, world consumption of opium has exceeded world production. Countries other than Turkey that cultivate the opium poppy for medical use have been unable to meet the world-wide demand for their product.

Whether this has been because of the massive diversion of opiates into illegal channels is not documented, but it was in the 60s that drug abuse assumed epidemic proportions throughout the western world.

It is now being recommended in responsible circles that the United States undertake to cultivate its own opium poppy. It is estimated that 20 square miles of poppy fields will satisfy our medical needs.

Until this is under way, there appears to be a stop-gap on the horizon. Congressman Lester L. Wolff, chairman of the House of Representative narcotic subcommittee, is quoted as saying that there is a group of rebels in Burma who have offered to sell to the United States nearly a million pounds of opium for 12 million dollars.

So, while U.S. federal policies may have made it difficult for junkies and the addicted to loiter on street corners in order to exchange a five-dollar bill for a bag — they seem also to have forced our medical suppliers to dicker for a bargain with the rebels of the mountain passes of Burma.

SPRING SALE

COATS ..... 1/4 & 1/3 OFF
DRESSES ..... 1/3 & 1/2 OFF
SUITS and PANTSUITS ..... 1/3 & 1/2 OFF
SPORTSWEAR TOPS, JACKETS AND PANTS 1/4, 1/3 & 1/2 OFF
LONG DRESSES 1/3 & 1/2 OFF
formals, after-five and loungewear
missy sizes 10-20, half sizes 12½-24½, junior sizes 5-15
HATS Better Quality Reg. 16.95-29.98 Other Group of Hats 7.99 1/3 OFF
HANDBAGS some slightly marked 1/3 OFF

Convenient Terms Chargex

Miss Frith Fashions

1619 Douglas Street
(Ample Parking behind)

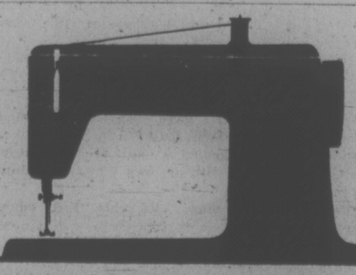

Take it to the leader

Let Singer put your sewing machine in its best working order. Our experts will completely overhaul your sewing machine and put it in the best working condition.

Complete Overhaul
ONLY $19.95
Plus Parts

Also available at all SINGER CENTRES — FREE in-store repair estimates on all makes of Sewing Machines.

SINGER

DUNCAN 748-8643 | VICTORIA Hillside 595-4545 | NANAIMO 753-4622

family

Simple Life Pursuit Tested By Prosperity

By JON NORDHEIMER

SANTA BARBARA, Calif. (NYT) — Like the first rays of dawn, the members of the Brotherhood of the Sun slip over the ridge of the mountains behind Santa Barbara early every morning, and stream into the city and the world of materialism they all renounced.

Old school buses carry them down the steep mountain road from Sunburst Farms, the religious sect's 16-acre commune in a sheltered fold of the brush-covered ridge, to spend the day toiling in the Brotherhood's chain of business enterprises in the coastal city.

By nightfall, they are back in their spartan quarters in the commune on top of the mountain, cosmic commuters who in six years of labor have turned an alternative lifestyle into a miniconglomerate of commerce, whose original pursuit of the simple life has been severely tested by prosperity as they evolved from social dropouts into capitalists of sorts.

Since 1969, when about 20 men and women, mostly of college age, formed the commune to escape from middle-class values, the Brotherhood has combined industry and dedication to create a thriving 3-million business network.

Now numbering some 230 members, the Brotherhood operates four health food stores, an organic farmer's market, a restaurant, a warehouse, hundreds of acres of prime agricultural land, a fleet of expensive vehicles, and a yacht.

The Brotherhood has been credited with salvaging the lives of scores of young people who had been ravaged by drugs and alcohol, and has won widespread support in a conservative community that had previously looked with disapproval on most counter-culture activities.

But in recent months, several events have cast a long shadow on the Brotherhood of the Sun, most of it from unexpected sources.

In January, the guiding force of the Brotherhood since its inception, Norman Paulsen, a 46-year-old disabled bricklayer, was arrested and charged with possession of a deadly weapon. Shortly thereafter, it was disclosed that the Brotherhood had amassed an extensive arsenal, spending about $10,000 for a wide assortment of rifles and handguns, including semi-automatic heavy-calibre arms and a storehouse of ammunition.

Then last month, The Santa Barbara News and Review, an alternative weekly newspaper, printed a series of three articles about Paulsen that implied, among other things, that he had personally profited from the free labor and devotion of his followers.

Paulsen, a sad-eyed, powerful figure who stands 6 feet 4 inches and weighs about 260 pounds, promptly retained a respected local law firm to demand retraction of about 40 points of fact in the articles that he said were false and libelous. He has threatened to sue the newspaper for damages if the retractions are not made, but The News and Review thus far has stood by the articles.

The controversy has raised a lot of questions about the Brotherhood that may be answered in court if Paulsen proceeds with a libel suit.

When the commune formally became a non-profit corporation in 1971 it acquired tax-free status by claiming to teach and promote "the original teachings of Jesus Christ." But the members actually subscribe to an informal eclecticism, mixing elements of Judiasm, Christianity, Eastern mysticism and Native American religions. With its emphasis on mediation and nature, it is many steps removed from the charismatic "Children of God" movement.

Sunburst Farm was the first property acquired at a cost of $80,000, and the Brotherhood has subsequently purchased a large pocket of land inside the Los Padres National Forest, and an 8,000-tree fruit orchard farther inland in the Cuyama Valley.

New members are asked to turn over all worldly possessions to the commune, which in return provides food, shelter, health care and clothing. Paulsen said that the Brotherhood's gross income from its investments last year totalled about $1-million, with half that sum spent on maintaining the 230 members — an average of $2,100 a year for each worker.

"The whole object of the Brotherhood is rehabilitation, not just from drugs but from a whole wasted middle class existence," he said. "No one gets any salary, including me. I have one change of clothes just like everyone else. I don't have a private bank account, and the suggestion that I do is being made by people who sit around dreaming about an alternative lifestyle but never have the strength to do anything about it."

Commune members, he pointed out, are not permitted to smoke, drink or use drugs, and only married couples are allowed to sleep together.

He said the cache of registered firearms was acquired "as a show of force" against marauding bands that have harassed the Brotherhood's three settlements on occasion, and not because — as The News and Review reported — he had a vision that the imminent collapse of society would force the Brotherhood into a remote fortress where they would use the weapons to protect a 50-ton stockpile of stored grains put aside for "Armageddon."

SUPPLE HANDS of potter Susan Lapham shape clay as artists and artisans prepare work for the 22nd annual Saanich Peninsula Arts and Crafts Show, to be held at Sanscha Hall in Sidney Saturday and Sunday. Featured artist this year will be Brian Travers-Smith. Show will be open 10 a.m. to 6 p.m. each day with admission 50 cents. (Studio West Photo)

DIABETES FUNDS SHORT

Research funds needed for diabetes are short in North America, where diabetes is called the affluent disease, campaigners have been told in preparation for a tag day May 3.

Brian Tapp, president of the B.C. division of the Canadian Diabetic Association, said today North Americans have too high a standard of living and unstable diets, "and that has quite an effect on diabetes."

The great variety of rich foods with "far too many carbohydrates and starches" is a factor in the diabetic rate, he said.

In Third World, or developing countries, diabetes occurs infrequently, Tapp told a recent fund-raising meeting.

Although insulin has controlled the disease to a large extent, more study is needed to prevent it and associated complications.

Tapp said more volunteer taggers can be put to use, phone 592-7122.

Family Becomes Loser In Workaholic's Life

NEW YORK (UPI) — The same ingredients that make a man successful in his profession can prove fatal to his marriage. He turns his wife into a widow, by his absence from home, his dedication to job above all else.

Dr. Wallace Denton, who's worked for nearly 20 years in family counseling, calls this man the "workaholic." To succeed, he's willing to arrive at work early and stay late, but he leaves his family only "the ragged edge of his energies. When he's not occupied with his work, he's thinking about it."

The number one complaint of wives of these men is that they feel abandoned. "Maybe widowed is a better word," he said.

Denton said that often the workaholic tends to view his wife and children merely as "professional jewelry" — they are part of the success syndrome that includes living in the right end of town and belonging to the right clubs.

The family counselor heads the department of child development and family life at Purdue University, West Lafayette, Ind.

The earmark of the workaholic is competitiveness — it may get him promoted at the job but create friction at home, said Denton.

When the "successful" man is at work, he's in charge — everyone knows it and roles are clear cut.

When the same man goes home and makes similar demands, Denton said, he is met with "get your own drink" or "why can't you do it?" When he issues orders at home, nobody jumps but the dog.

Maybe, Denton suggested (and admitted he was saying it is jest), this man should "hire" a wife, complete with experience, much as he would hire a secretary. At least, each party would know what to expect.

"Too many wives say that they didn't bargain for the type of life their husband offers," he said. "They just didn't know what they were getting into."

He said a couple can eliminate some of the alienation that seems to follow "success" by setting a certain time to spend together during the week. But to keep a love alive requires time — "love doesn't thrive on a crumb here, a crumb there."

And if the woman is going to survive and be functional, he said, she has to "build a word of her own. I would wish we could develop more part-time jobs of significance, fulfilling and not trivial.

"One of the problems of being the liberated woman is that there aren't enough liberated men to go around."

Indian Talks Rescheduled

The provincial government's meeting with federal Indian Affairs Minister Judd Buchanan has been rescheduled for May 5.

Changes in itinerary are responsible for the three-day delay, a government spokesman said Monday.

Buchanan will meet Human Resources Minister Norm Levi to discuss compensation for native Indian land claims.

STARTING MAY 1ST
FLY
DAILY TO:
COMOX
CAMPBELL RIVER
POWELL RIVER
with
ISLAND AIR
386-6931

Free for the Asking

By HARRIET HART

Statistics from Better Business Bureau across Canada indicate that most complaints are received from buyers of used cars.

The 12-page About Buying a Car was prepared to help you become a better informed shopper and, as a result, to end up with a more satisfactory transaction.

You will find helpful advice on not only how to find an honest dealer, but also how to choose a car that is mechanically fit. A 'certificate of roadworthiness' is not a guarantee that the car is mechanically sound. It states only that the car meets minimum legal requirements for such essentials as brakes, windshield wipers, lights etc. It could still have costly engine, clutch or transmission trouble.

You are advised to use the services of a competent mechanic or diagnostic clinic to assess the soundness of a used car.

Half the pamphlet deals with the sales contract. This should contain details of the entire transaction, including the full price, carrying charges, license fee and other expenses.

You will also learn that two types of guarantee may be involved when you buy a used car, one that is given by the manufacturer and one given by the dealer. A car bought from a private owner is rarely covered by a guarantee, unless the manufacturer's guarantee is still valid and can be transferred. Also, when you buy a car privately, make absolutely sure it does not have a lien against it and insist on a written, signed statement to this effect.

You can pick up a single copy of this pamphlet at your nearest Better Business Bureau or send a long (No. 10) self-addressed, stamped envelope to: Better Business Bureau of Canada, 76 St. Clair Avenue West, Toronto, Ontario M4V 1N2. Please allow at least 2-3 weeks for delivery.

SECOND EGG FOR WHOOPER

WASHINGTON (UPI) — A whooping crane has laid a second egg within 10 days, the U.S. interior department has reported. The bird is almost a symbol of the endangered species.

Once down to less than 10 wild birds, there are now 49 wild whooping cranes and another 21 at the Patuxent Wildlife Research Centre in Laurel, Md.

P.S. JUST ARRIVED
SPRING COATS
from
Kashmoor of London
Beautiful at
$85 $95 $100
10% Off if over 65 years of age
Piccadilly Shoppe
1017 Government St.

OUR SPRING SALE CONTINUES
Variety and selection has never been better in
PANT SUITS • SPORTSWEAR • TOPS, BLOUSES
JACKET DRESSES, DRESSES, SUITS • GOWNS
Sizes 8 to 20 and 12½ to 23½
Great reductions and good bargains in easy-care fashions for the business woman or for travel
MONDAY THRU SAT. 9:00-5:30
E. M. CARTER LADIES' WEAR
261 MENZIES
385-6511

Birks now has a special
Pulsar for women!
This is it! The new Pulsar Date/Command for women. The amazing solid state Time Computer that is also a calendar.
Press the button on the top and it's a calendar. Press button on the bottom and the time flashes on the screen. Accurate, reliable, guaranteed for 3 years.
Remarkable!
Model shown: gold filled with strap, $425.
Other models to $1950.
BIRKS JEWELLERS
706 YATES ST. HILLSIDE SHOPPING CENTRE

THE MOTHER EARTH NEWS®

Grow It Yourself For Less Money

To paraphrase Mark Twain, "Everyone talks about the high price of food, but nobody does anything about it.

Well, that may be the way it seems. But I'm here to tell you that a number of people — right now! — are pioneering dynamic new ways for all of us to eat for far less money than we now spend.

How? By using a "grow it yourself" approach for nearly every bite we consume . . . even if we live in town!

There's Britisher Michael Dillion, for instance. He now lives in Athens,. Georgia and raises the equivalent of a 175-foot-long garden row of vegetables on a six-foot-tall tower set up on the roof of a downtown office building.

Or Helga and Bill Olkowski, a couple of college professors from Berkeley, California. Acoording to a newspaper articel by Bea Pixa, the Olkowskis raise "all the meat and vegetables" for six teenagers and adults in a 20x50 foot backyard and a small section of the roof area of their urban home.

As you know if you read this feature regularly, I've recently mentioned others who've made comparable breakthroughs in the design and use of self-contained food production systems.

Clifford Ridley, for example, grows all the vegetables his five-member family can eat — year-round — in a specially constructed greenhouse attached to his home in Boulder, Utah . . . for a total annual cost of $100.

James B. DeKorne does almost as well with vegetables (and produces pounds of edible catfish too!) in another kind of low-cost greenhouse that almost anyone can build in a backyard.

Yep. Simple, do-it-yourself "urban gardening" systems are on the way. The only question is: "Can we hold out until they get here?"

For a full explanation of how Mames B. DeKorne's prototype "Ecosystem" produces edible fish and vegetables 12 months a year in the DeKorne backyard, send 10c and a stamped, self-addressed long envelope to THE MOTHER EARTH NEWS, c/o Times Family Desk, 2621 Douglas. Ask for Reprint No. 200, ECO-SYSTEM.

A BIRKS SPECIAL EVENT
Drive a Salton Hotable. It's heat on wheels!
This is the Salton Mayfair serving cart . . . a special model at a special price right now. It gives you a 25" x 15" heating area, with Sunspot for hot beverages.
Walnut finish handle and trim, temperature control, easy-rolling casters. The lower shelf is easy-care melamine.
Overall size: 29" x 16½" x 29½" high. Suggested price, $91.50. Special, $79.95.
Save money now on these two hot items by Salton . . . wonderful ways to keep party specialties or everyday food as warm as you wish – electrically.
Salton Hotray. Overall: 17" x 9". Glass heating area: 14" x 8½". High-low adjustable temperature control.
Reg. $23.95. Sale price $19.95.
Salton Bun Warmer. 14½" x 9" x 5½" high.
Reg. $16.95. Sale price $13.95.
BIRKS JEWELLERS
706 YATES STREET HILLSIDE SHOPPING CENTRE

Color, Charm and Thrills at Music Festival

By AUDREY JOHNSON
Times Staff

Victoria Music Festival provided charm, color and high entertainment Monday night.

The program was devoted to clubs and studios in categories ranging from under 14 to open adult and dances having a wide range of origins.

A good-sized audience at Central Junior Secondary heard adjudicator Jean Cunningham of the University of B.C. faculty describe the adult Veselka Ukrainian Dance Ensemble as tremendously entertaining.

Their beautifully costumed performance of spirited Hopak which involved typical show-off interpolations by the male members of the group, and the audience applauding frantically.

Drawing nothing but praise from the adjudicator who spoke of the vigor, grace and skill, the group was awarded a rating of 1 (Excellent).

Also receiving an excellent rating and the comment that they were "very professional" were the Seabird Dancers who, dressed in colorful long floral skirts, performed a Yugoslavian ring type dance with some unusual figures.

The rare and enjoyable sight of a group of men doing a couple of English Morris Dances delighted the adjudicator. This was from the Saanich International Folk Dancers, whose three entries also included an attractive and well executed Polish dance. For all their entries they were given a rating of 2 (Very Good).

A welcome return to the session after a couple of years' absence from the festival were the Sons of Norway in their authentic red, black and white costumes doing a stately dance and a complicated marching routine. They received a rating of 2.

Fine Scottish dancing was on display from the Adeline Duncan studio and Vancouver Island Scottish Country Dancers. The former was rated Excellent and the latter Very Good in separate classes.

The popular dance honor performance will take place at Central Wednesday at 8 p.m.

A much appreciated feature of some of the dances, Monday, was the live accompaniment by groups of two or more musicians.

"What a difference it makes," exclaimed Ms. Cunningham in complimenting the players of stringed instruments, flute, accordions and small percussion types.

Ballet and dance and bands joined the parade at Oak Bay Junior and Lansdowne today. There will be a woodwind and brass championship session at First United Wednesday, the program beginning at 7:30 p.m.

Piano continues today and all day and evening Thursday at its two centres. There will be morning and evening sessions of ballet, Thursday, daytime classes for bands and the schools honor program at Victoria Senior Thursday evening.

HOW COME the wee Scot is dejected when he's surrounded by all those pretty smiling girls? It could be because they've just danced a number entitled "Donald, Where's Your Troosers?" The group is performing in Victoria Music Festival Wednesday afternoon in a musical comedy class at Oak Bay Junior Secondary auditorium. Teachers are Lynne Johnston and Joslyn McDougall. The boy is Christie Lindsay. (Ellis Shipman photo)

STRING CLASSES

Violin concerto, open — Jean MacRae and Jeffrey Krolik, 85.
Cello concerto, open — Gary Russell, 97; Rolf Gilstein, 96.
Congress of strings Award — Jean MacRae.
Elementary school, first year 8 Doncaster, Oaklands, Richmond, Campus View, Sentinel and Fairburn, 84; Margaret Jenkins and Sir James Douglas, 80; James Bay and George Jay, 79.
Strings, plucked, under 17 — Ben Ciammaichella, 90.
Strings, plucked, open — Margaret Chapman, 92.
String duet, under 14 — Mark Neumann and David Lowe, 94.

HIGHLAND AND NATIONAL DANCE CLASSES

Intermediate, under 13 years — Juliette Kirk, 161.
Open, under 13 years — Kathryn Campbell, 186; Kathleen Monk and Andrea Hopps, 185; Heather Walkinshaw ,181.
Open, solo, under 15 years — Laurel Curtis, 96; Miriam Curtis, 95; Penny Whyte, 93.
Open, solo, under 13 years — Kathryn Campbell, 93; Kathleen Monk and Andrea Hopps, 92; Sandra Martin and Heather Walkinshaw, 90.
Open, under 15 years — Laurel Curtis, 183; Miriam Curtis, 182; Penny Whyte, 181.
Intermediate, 15 years and over — Marion Hannaford, 171; Elizabeth Noble, 168.
Open solo, 15 years and over — Arlene Shepherd, 97; Shannon Woodburn, 96; Debra Whyte and Alison Watt, 93.
Baby, under 7 years — Karen Campbell, 86; Kerri Monk, 85; Tracy Curtis, 83.
Pre-open, under 9 years — Elizabeth Pulton, 87; Christine Graham, 85.
Open, solo, under 9 years — Kathryn Ennals, 86; Trudean Noble and Kathaleen Noble, 85.
Pre-open, under 11 years — Michele Spilsbury, 84; Lisa Spilsbury, 81; Laurie Lamoureux, 80.
Open solo, under 11 — Jennifer Lindsay, 91; Kelly Curtis and Christina Watt, 90; Tammy Whyte and Tanna Allan, 89.

WINDS, BRASS

Woodwind solo, under 14 — Philip Thompson, 87.
Woodwind solo, under 17 — Caroline Ferris, 89; Barbara Bricker, 86; Elizabeth Dewey, 85.
Brass solo, under 17 — Vicky Bowles, 88; Bridgett Trousdell, 86.
Woodwind solo, under 19 — Madeleine Butler, 88; Elizabeth Adey, 85.
Woodwind solo, open — Sandra Pumfrey, 91.
Brass solo, under 19 — Karen Hough, 89.
Recorder solo, under 14 — Julia Wilton, 86.
Recorder solo, open — Deborah Jackson, 90.
Woodwind and piano, sonata, open — Lionel Martin accompanied by Maureen Genoit, 87; Joyce Kopan accompanied by Judy Allan, 85.

PIANO

Sonatina-sonata, under 14 — Geoffrey Jay, 88; Anna Lowe, 87; Tracy Johnson and Deborah Rushkin, 86.
Sonata-sonatina, senior — Karen Johnson, 88; Joanne Dunkin, 87; Glynis McGarva and Maudie van Kalveren, 86.
J. S. Bach, under 9 — Brendan Chan, 87; Marlis Neumann, 85; Marilyn Holland, 83.
J. S. Bach, under 9 — Breyndan Hedley, 85; Sean Edwards and Roger Jones 84.
J. S. Bach, under 10 — Ingrid Brandstetter, 86; Paul Plater, 85; Leanna Bos, 83.
J. S. Bach, under 11 — Theresa Lowe, 87; Diane Underwood and Laura Wood, 86; Frank Peters, 85.
J. S. Bach, under 12 — Melinda Cownden, 88; Alexandra Rieche and Denise Hampton, 84.
Haydn-Mozart, junior — Theresa Lowe, 88; Diane Underwood, 87; Denise Hampton, 85.
Haydn-Mozart, intermediate — Monica Pfau, 89; Anna Lowe, 88; Valerie Sing, Gloria Wong and Robert Twelen, 87.

ORGAN

Sight reading, junior — Susan Watson, 86.
Sight reading, senior — Anne Crose, 84.
Junior — Susan Watson, 169.

SKINNY as a RAIL FARES!
EDMONTON
FROM AS LOW AS*
31.00
Saskatoon $40.00
Winnipeg $50.00
Toronto $84.00
Montreal $87.00
Halifax $116.00
*Sample one-way Red Day Coach fares from Vancouver

Angry Helms Denies CIA in Death Plots

HELMS
. . . curses

Times News Services

WASHINGTON — Former CIA director Richard Helms, Monday cursed a newsman and denied the central intelligence agency was involved in the assassination of foreign officials.

He also revealed that CIA actions in Cuba and Vietnam were part of the investigation by vice president Nelson Rockefeller into domestic spying.

Helms testified for nearly four hours Monday before the Rockefeller commission — his third appearance and the longest of any of the 44 witnesses.

When he came out, Helms cursed CBS reporter Daniel Schorr, who reported that President Ford was concerned the investigation would reveal that the CIA had a role in plotting the assassination of it least three foreign leaders.

"You son of a bitch," Helms told him.

Helms kept saying "Killer Schorr! Killer Schorr!" as he walked down a hallway with reporters.

Later, when Schorr asked an unrelated question, Helms said: "I don't know about that, Schorr, but I don't like some of the lies you've been putting on the air.

"I just want to say one thing. I don't know of any foreign leader that was ever assassinated by the CIA. That's my honest belief."

Helms bristled when asked if there had ever been discussions about assassinating foreign leaders.

"That's like asking me if I've stopped beating my wife," Helms said. "There were always discussions of everything under the sun. Two men may have sat in the State Department or the Defence Department and discussed things that may not be acceptable to the American people. That happens all the time."

Helms also refused to comment on reports that former president Lyndon Johnson believed the assassination of president John Kennedy was in retaliation for a CIA plot aimed at Cuban premier Fidel Castro.

'A Guide To A Better High'

Canadian Press

A government information kit on drugs should perhaps be entitled guide to a better high, according to Socred MLA Bob McClelland.

"It's a real glorification of drug use," McClelland said.

The kit, entitled A Professional Guide to Alcohol and Drug information, was prepared by the government's alcohol and drug commission and is being distributed to teachers and counsellors.

* * *

It contains nine booklets, of which seven were prepared by an Alberta government commission, one on alcohol by the federal Le Dain commission on the non-medical use of drugs and one by the Alcohol and Drug Commission.

McClelland said he is most upset by the booklet on cannabis — marijuana and hashish.

"It's practically an invitation to smoke marijuana," said the MLA.

* * *

Pat McGeer (L—Vancouver-Point Grey) said in an interview he dislikes the kit.

"This so-called Educational document comes nowhere near giving a proper picture of the dangers (of drug use) that have been thoroughly documented," said McGeer.

He is particularly bothered, he said, by a section in the marijuana and hashish booklet which says studies have generally shown long use of the drugs do not cause mental or physical damage.

. . . AND NOW A FEW WORDS IN ESKIMO . . .

YELLOWKNIFE, N.W.T. (CP) — The Prince of Wales finished his last night in the North with a formal dinner here Monday, coutesy of territorial commissioner Stuart Hodgson.

The dinner, the only formal occasion laid on in the prince's Northern schedule, saw him try his first remarks in Eskimo.

The 26-year-old heir to the throne has been taking lessons in the Inuit tongue for about three weeks and his remarks Monday were confined to saying he was happy to have toured the North and a promise to return.

The dinner marked the end of his Arctic visit, as he departs for Winnipeg this afternoon. He is to leave Canada from Winnipeg Wednesday.

Northern circumstances again disrupted the prince's schedule Monday, except this time the weather that hampered his flying in the High Arctic did not play a part.

Instead, the fish weren't biting and forced cancellation of a scheduled private fishing trip out on Great Slave Lake.

The territorial dinner marked a resurgence of the formality that characterized his visit to Ottawa, but the relaxed atmosphere that prevailed in the Far North continued to make itself felt.

Charles spent his first full day in the territorial capital watching hockey, curling and native contests.

He also donned protective clothing and took the long elevator plunge into the dank depths of the Con gold mine.

The mine, one of the oldest in the territory, has been producing gold since 1938.

Charles spent the afternoon resting at his hotel. He was being bothered by a slight cold, picked up somewhere on his northern circuit.

At dinner, the prince described his trip as a unique occasion and the sentiment was later echoed by Mr. Hodgson.

The commissioner, who has acted as the host for the northern leg of the prince's visit, told the dinner party Charles had brought a new dimension in visits, especially since the media which followed the prince through the North—dubbed the royal press corps by Prince Charles—had presented the visitor with a gift, a practice unprecedented on royal tours.

DEEPSEA SHIPS

(All cargoes are forest products unless otherwise stated.)

Royal Roads—King William.
Crofton—Sandar.
Royal Roads—King William.
Utah Mines—Chrysanthi G L.

Factions Split Wagon Train

PARRY SOUND, Ont. (CP) — Members of the Canadian Wagon Train "will probably have to split into two groups" if disagreements over leadership and itinerary are not solved before they reach Rutter about 35 miles south of Sudbury, Ont., Paul Bradley, one of the organizers, said today.

Provincial police said train members, who camped here Monday night, are expected to travel 20 miles on Highway 69 today.

The members expect to reach Rutter Thursday, where they can either take Highways 69 and 17 or Highways 64 and 11 to Thunder Bay, Mr. Bradley said.

If the split occurs, one group under the leadership of present wagonmaster Gordon Roberts will take Highways 69 and 17.

Another group, led by a 56-year-old Huntsville-area man, Alex Dunseith, will take the other route, Mr. Bradley said.

Paul Joyal, a train member, described the route via Highways 69 and 17 as "unsafe and too hilly for the wagon train."

"And, of course, some of us are not satisfied with our present leadership and the progress we are now making," he added.

The train left Kleinburg, just north of Toronto, April 1 to begin a 2,900-mile trip to High Level, Alta., which it hopse to reach by Aug. 25. Parry Sound is about 120 miles north of Toronto.

They have been delayed by poor weather.

Bernie Burns of Collingwood, Ont., his wife and three children quit the train two days ago. Now, the train consists of 37 men, women and children and 12 wagons. With them are 35 horses, 11 dogs and two cats.

Mr. Dunseith, who may lead a group to take Highways 64 and 11, said "the majority of the members" will follow him.

"I hope Gord (Roberts) will change his mind and come with us," he said.

"I won't change my mind," said Mr. Roberts, adding that he will take the originally planned route along Highways 69 and 17 to Thunder Bay.

Mr. Bradley said he will go with Mr. Roberts.

EAR PIERCING
By Registered Nurse including a pair of Gold plated earrings over surgical grade stainless steel.
MEDOX
388-4642

PRAWNS
FRESH FROZEN
$1.40 lb. — 9-lb. Boxes
While Quantities Last
CAP ROUGE II
Arriving Tuesday, April 29th
at
Fishermans Wharf at the foot of Johnson St.

Now, Make your travel dollar go even further . . .

CN Red Day fares are the lowest. You save in a big way. But you can make your travel dollar go even further by combining Red, White and Blue savings with these special rates.

1. Save Family Style: Lower fares apply for husband & wife travelling together, or either parent with children.
2. Save if you're Older: Special discount fares apply if you're 65 or over, and hold a valid CN 65+ card.
3. Save if you're Younger: Youth fares apply if you're 12 to 21 inclusive, and hold a valid youth card.
4. Save as a Group: Groups of 15 or more adults can take advantage of special group fares.

ADD UP SAVINGS!*

With Plan 1, 2, 3 or 4 on a RED DAY you save an extra 20%
WHITE DAY 15%
BLUE DAY 10%

*Rates apply only when Red coach fare is $5 or more.

Take it easy— Take the train.

You leave highway hassles and freeway fighters far behind and relax in spacious comfort. If you're on business, there's room and extra time to prepare any last minute work as you enjoy your favorite beverage or meal.

Train travel is great for families too. Children love it! You get the best view of some of Canada's most spectacular scenery and chances are you'll make new friends too!

—Watch for new train schedules taking effect April 27. One added benefit of the change means you'll be able to take the SUPERCONTINENTAL through the heart of the Rockies during daylight hours! Get details on Red Day Bargain Fares and other savings from your travel agent or phone your Canadian National Passenger Service Centre at 383-7127.

CN
Trains big, warm and friendly.

Fairfield Bakeries
ANNIVERSARY
BREAD SALE
WED., APRIL 30 - THURS., MAY 1
YOU PAY FOR 2
GET 1 FREE!
6 LOCATIONS TO SERVE YOU
Fairfield Plaza Shopping Centre
Mayfair Shopping Centre.
1513 Douglas (opposite City Hall).
2522 Estevan Shopping Centre.
Colwood Disco Centre.
Gorge Shopping Plaza.
"We have the Crust to be Better"

the Bay
305th birthday sale
Savings start Wednesday in Wigs
Trade-in your old wig.... receive $12—$15 credit

Be ready for Summer sun, sea and wind — bring in your old wig, fall or hairpiece and receive a worthwhile credit on a new modacrylic fibre capless wig, styled in the newest shaping. Wide colour range available. Against the purchase of any wig, reg. $30 to $35, receive a credit of $12
Against the purchase of any wig, reg. $40 to $65, receive a credit of $15.
(Only one trade-in accepted against each purchase. Trade-in does not apply to Eva Gabor styles.)
Personal Shopping Only, Please
Wigs, Downtown (Third floor), Lougheed, Richmond, Surrey, Victoria
Hudson's Bay Company

Babies for Sale . . . $10,000 Each

people

WASHINGTON — A group of reporters has told a Senate subcommittee about the operations of baby sellers, including lawyers who offer up to $10,000 for infants of unwed mothers.

The testimony was given to the Senate subcommittee on children and youths which is looking into independent placement of infants by doctors and lawyers.

Maury Levy, editorial director of Philadelphia Magazine, said one of his satff members told him that some lawyers often waited outside a clinic and "approached a number of young women who'd gone in for pregnancy counselling, trying to persuade them to keep their babies until term, then to give them up for adoption."

"They were offering money, as much as $10,000 for a baby. They, in turn, would sell the baby to someone else, usually turning a profit of between $5,000 and $10,000."

Levy said his publication's investigation led to people in Miami who were 'shipping babies out of state.

Certain lawyers in Florida were operating "what amounted to stud farms, places where young girls would be given money to carry unwanted babies, places where young girls were paid to be inseminated."

"We learned of a network, a baby-buying connection that ran through Texas and Mexico and sometimes as far away as South America."

Robert McAuley of the Cleveland Plain Dealer said his newspaper found a loose-knit national referral service designed to put preganant women in touch with lawyers seeking to arrange adoptions for clients. McAuley quoted a New York lawyer, Joseph Spencer, as saying:

"It (an infant) can be as little as $2,500, if you want a Korean child, to a lot more. Now, for instance, for a white child at birth, most of the lawyers quote substantial amounts; buf even there it doesn't run much beyond $13,000."

Her Jump Into Disaster Just Whetted the Appetite

NORTH BAY — Her parachute afire, a 19-year-old Sudbury woman landed unhurt near Warren, 50 miles north of here, after drifting acorss a 12,500-volt power line.

It was **Valerie Ranger's** first jump.

The contact of the chute with the power line ignited it and also cut off service in the area for about 45 minutes. Despite the descent, Mrs. Ranger intends to try another jump next weekend.

LONDON — British rock star **Rod Stewart** plans to take up temporary residence in the United States, at least partly to escape high taxes, the London Evening Standard says.

Stewart recently complained about the British tax system which can take up to 98 per cent of a performer's income.

LONDON — **Maggie Smith**, The Oscar-winning British actress, was granted a divorce Monday from her actor husband **Robert Stephens** because of his adultery with an unnamed woman. The couple married in 1967 and appeared together in the film The Prime of Miss Jean Brodie, which won Miss Smith her Academy Award.

LONDON — **Zsa Zsa Gabor** left London on Monday at the end of a honeymoon with her sixth husband, inventor **Jack Ryan**, after a disappointing shopping spree.

"The women's clothes you could buy here used to be the best — but not any longer," said Zsa Zsa. The trip wasn't a total loss though. Her husband decided to buy her a $48,000 Rolls-Royce — her third.

CHICAGO — The owner of a "Weird Harold's Adult Bookstore," who pleaded guilty to selling an obscene magazine and was ordered as punishment to deliver 3,000 smut-free books to the Cook County jail. **Harold Rubin** said Monday he picked the books himself. They include such subjects as politics and constitutional law as well as some mysteries.

ZSA ZSA
. . . consolation prize

NEVER ON SUNDAY . . . NOT QUITE!

DALLAS — Some churches have hellfire and brimstone. Others have raffles, bazaars and bingo. The First Unitarian Church of suburban Richardson has a stripper.

"But I can't promise that every Sunday," says Rev. **Bill Nichols**, pastor of the church. Exotic dancer **Diana King** danced for the congregation last Sunday, And when she was through there was nothing left but her G-string and the congregation's imagination.

Diana, who has been stripping for seven years, said she plans to conduct classes for women church members.

"I would like to do a sermon using the exotic dance, and members of the congregation could join me if they liked," she said.

Mr. Nichols said the church's 200 adult members and their children watched in fascinated silence as Diana removed her clothing and did the same dance she performs nightly at a Dallas night spot.

Asked if she thought her nude dance sparked any feelings other than spiritual, Diana said: "I don't know what you mean by spiritual. I don't dance to frustrate people. I create a fantasy. I like to turn people on. I really felt good. It's hard to articulate how you're expressing things in church this way . . . it's affirming nature and love. But you can't separate body from mind."

ENDS WED.
A PARAMOUNT RELEASE
DINO DE LAURENTIIS presents
AL PACINO in "SERPICO"
Color by TECHNICOLOR
A Paramount Release
WARNING Coarse Language and Swearing Throughout. R W McDonald, B.C. Director
OAK BAY 2187 OAK BAY Ave 598-2213
EVENINGS AT 7 AND 9:05
CLOSED SUNDAY ADULTS $2.25
"CONRACK" STARTS THURS.

GIRLS . . . WOMEN . . . AND ACTION !!
they Love dirty and Fight Dirty!
"MAMA'S DIRTY GIRLS" PLUS "TRUCK STOP WOMEN"
No Rig Was Too Big For Them To Handle
WARNING: Some Scenes of sex and violence
MAMA'S DIRTY GIRLS — 9:35
TRUCK STOP WOMEN — 8:00
1 COMPLETE SHOW NIGHTLY AT 8 P.M.
Fox CINEMA
B.O. Opens 7:45
QUADRA AT HILLSIDE 382-3370

LINDA LOVELACE FOR PRESIDENT
Many scenes of Nudity; Suggestive language throughout.
NIGHTLY AT 7:00 and 9:00
in Nootka Court 382-5922 · Douglas & Humboldt
TOWNE Cinema

Victoria's
ENTERTAINMENT GUIDE

BUTCHART GARDENS — Now presenting "SPRINGTIME '75." B-E-A-U-T-I-F-U-L! Especially the Sunken Garden. As Springtime '75 progresses, each day will bring fresh beauty, become more exciting, since many of the flowers and shrubs are in bud just waiting for their turn to burst into bloom to bring their particular charm and fragrance to these already gorgeous gardens. To add to your pleasure, go via the scenic route — Highway 17 onto Keating Crossroad to the Gardens, return via 17A. Visit the Dominion Observatory along the way (it's free). The countryside is simply grand! It all adds up to a wonderful outing. Gardens open every day 9 a.m. to 7:30 p.m. Continuous coffee bar serivce. **For further details phone 652-2222.**

TRANSCENDENTAL MEDITATION
Introductory Lecture 8:00 p.m.
Every Wednesday and Friday at 1270 Pandora Avenue
383-9822
Transcendental Meditation is a natural spontaneous technique which allows each individual to expand his mind and improve his life.

the Duke's
TUESDAY—LADIES' NIGHT
STEAK & LOBSTER or CRAB LEGS 5.50 for Ladies
Piano and Organ Entertainment Featuring "JUDITH"
4558 CORDOVA BAY RD., 382-1714
EVENING RESERVATIONS, PLEASE, 658-8922

This Week Only
Rock-N-Soul with
COOK ST.
Ladies free till 11 Mon.-Thurs.
Doors Open 8:30-2 a.m.
BROWN JUG CABARET
384-2922 1318 BROAD St. 595-6433

John Minshall Presents
Canterbury Tales

WESTERN CANADA THEATRE CO.
Artistic Director Tom Kerr
A Joyous Musical
FRI., MAY 2, SAT., MAY 3—8 p.m.
SAT.-MATINEE 2 p.m.
McPHERSON PLAYHOUSE
Tickets $5, $4, $3 — Students, Sr. Citizens, $1 off (Mat. only).

ROLLING STONE

All He Left Them Was Alone: After almost two years as the falsetto voice for the **Temptations, Damon Harris** has left the group. Harris, a Baltimore native (all the other Tempts are from Detroit), was picked out of a widely publicized "talent hunt" by Motown in mid-1973 to replace **Eddie Kendricks**, and apparently couldn't get along with the rest of the group. At least that's what's hinted by manager Don Foster's statement to us. "They just wanted to change some personnel," said Foster — without hinting at any other changes. "It was something they wanted to do. They're the ones that have to live together out on the road." No replacement has yet been set. The Temptations' current hit, appropriately enough, is "Shaky Ground."

Sports and Shorts: We all know about **Elton John's** ways with a racquet and about **Alice Cooper's** imperfect putts, but how about **Keith Moon**, drummer for the **Who** (and for the Stray Cats, the band in Stardust)? Moon pilots hovercrafts, those plane-boats that skim over water. Keith, in fact, is head of something called hte Hovercraft Society, and challenges anyone to a race, anywhere (preferably near water). Takers should hover around the MCA building in Studio City, California . . . In other sports news, **Anne Murray**, the former Physical Education teacher, is talking with TV execs about a variety series, a la **Mac** and **Tony** and the others . . . Also thinking prime-time TV: **Joe Cocker**, who'd love to do it with **Aretha Franklin** . . . and **Carly Simon** is planning a TV special, possibly for PBS — "or maybe CBS," she said — this summer, for September airing. She would want **Randy Newman** to share the show and might even be able to squeeze in hubby **James Taylor.**

★ ★ ★

Roll Over Ted Mack: Every Thursday night at the Palomino Club, a country music hangout in LA, is "Talent Night," and on April 3rd, the winners of the $100 top prize were **Cowboy Fee and the Heifer's Dream**, featuring "Hugh Heifer" on drums.

They did a medley of Rawhide, Tumblin' Tumbleweeds and El Paso, and when the **Marty Robbins** gunslinger-lover classic got to the line in which the hero suffers a bullet-inspired heartache, Cowboy Fee burst a blood sac over his heart and (barely) finished the song flat on his back.

The entire audience rose as one and ovated the band, who later received offers to play five state fairs, and an invitation to do a week at the Palomino. The punch line, of course, is that there is no Cowboy Fee and the Heifer's Dream. It was a stunt by the **Tubes**, an eight-member San Francisco band of gonzo artists and rockers not yet on records but locally known for a tape, much played on KSAN-FM, of a concert favorite called White Punks on Dope.

They had no intentions of going any further than Talent Night and are unsure of all the offers. But, as Cowboy Fee said, they were mighty pleased to get the $100. They're working on their first album, they said, and can sure use the grubstake.

20-20 News: By now you know that two of **Elton John's** three band members have split (**Nigel Olsson**, drummer, and **Dee Murray**, bassist). Still unsettled is whether "it was an amicable decision," as Elton said from Sydney, Australia, or a firing, which was the buzz we'd heard several days before the announcement. Nigel, who'd been working on an album of his own in Los Angeles, was reportedly taken by surprise when he was asked by a radio announcer about a split in the band — the day Elton announced the amicable decision . . . Meantime, **John Wetton**, bassist for **Roxy Music**, has deserted to **Uriah Heep** . . . **Dr. Hook**, off the charts since they were on the cover of Rolling Stone, are also off Columbia Records; their first single for Capitol is The Millionaire, off an album, in progress, to be entitled **Bankrupt** . . . **Jann Fried**, drummer with **Kraan**, a German band, got out of the draft in his homeland because he's 6'4" and weighs only 110 pounds. Kraan calls himself a vegetarian; the draft board calls him "the poorest specimen we've ever seen" . . . and the **Grateful Dead**, despite its surprise appearance at SNACK, the monstrous school sports benefit in San Francisco last month, is still on the shelf.

HUNGRY? ?
10 oz. NEW YORK or 10 oz. TOP SIRLOIN
soup and salad bar
coffee or tea
LOOKS GOOD?
looks BETTER at
4.95
Dominion HOTEL
RESERVATIONS
700 Block Yates 384-4136

John Minshall Presents
ONE OF THE WORLD'S GREAT CLASSICAL COMPANIES
Pennsylvania Ballet

Everybody's talking about the Pennsylvania Ballet. From coast to coast
COMPANY OF 75 WITH FULL ORCHESTRA
Beautifully costumed, lighted and staged!
"This Company is second to none" —DANCE MAGAZINE
TUES., MAY 6 and WED., MAY 7 at 8:00 p.m.
McPHERSON PLAYHOUSE
Tickets $7.50, $6.50, $5.50
$1 Off for Students and Senior Citizens

MOVIE GUIDE

THE FOUR MUSKETEERS
WEEKDAYS 7:05, 9:05
DRIVE-IN GATES 8:30 SHOW AT DUSK
— PLUS — "BUTCH CASSIDY & SUNDANCE KID"
GENERAL
CORONET 838 Yates 383-6494
TILLICUM DRIVE-IN Burnside at Tillicum 382-7533

BEST ACTRESS
ALICE DOESN'T LIVE HERE ANYMORE
Mature Warning: Occasional coarse language — R. W. McDonald, B.C. Dir.
WEEKDAYS 7:05-9:10 ONLY
ROYAL 805 Broughton 383-9711

"Highest Rating!" —Kathleen Carroll, N.Y. DAILY NEWS
MATURE WARNING: Occasional Coarse Language B.C. Dir.
JOHN CASSAVETES' A WOMAN UNDER THE INFLUENCE
WEEKDAYS AT 6:30-9:00 p.m.
CAPITOL 805 Yates 384-6811

Enter The Dragon
5 FINGERS OF DEATH
MATURE BRUTALITY & VIOLENCE R. W. McDonald B.C. Dir
MATINEE ONE COMPLETE SHOW 1:30
EVENINGS: 5 FINGERS 7:45 — DRAGON 9:25
ODEON 2 780 YATES STREET 383-6513

They'd do anything for a story...
JACK LEMMON · WALTER MATTHAU
THE FRONT PAGE
MATURE SOME SWEARING AND COARSE LANGUAGE — R. W. McDONALD, B.C. DIR.
NIGHTLY AT 7:10 & 9:15
ENDS THURS.
ODEON 1 780 YATES STREET 383-6513

ACADEMY AWARD WINNER
BEST ACTOR — ART CARNEY
"HARRY & TONTO"
MATURE — SOME SUGGESTIVE DIALOGUE — R. W. McDONALD, B.C. DIR.
NIGHTLY AT 7:00 & 9:05
COUNTING HOUSE CINEMA 1 BROAD AT BROUGHTON 383-3434

ACADEMY AWARD WINNER
"Chinatown"
NIGHTLY AT 7:00 & 9:20
COUNTING HOUSE CINEMA 2 BROAD AT BROUGHTON 383-3434

SHAMPOO IS THE SMASH OF THE YEAR!
warren beatty
julie christie
goldie hawn
SHAMPOO
COARSE AND SUGGESTIVE LANGUAGE — R. W. McDONALD, B.C. DIR.
FRI., SAT., SUN — 2:00, 4:15, 6:40, 9:05
MON. THRU THURS. NIGHTLY AT 7:00, 9:10
HAIDA 806 YATES STREET 383-4278

The dear old Empress isn't as dear as you think.

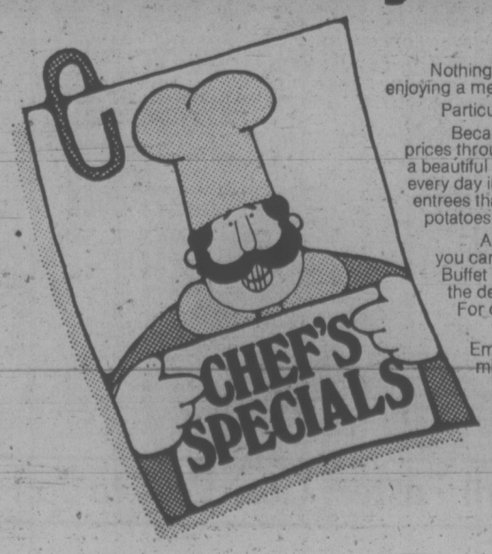

Nothing should keep you from enjoying a meal at The Empress.
Particularly, the matter of money.
Because in addition to reasonable prices throughout all our menus, there's a beautiful assortment of Chef's Specials every day in the Garden Cafe. With entrees that include soup and salad, potatoes, vegetables and a beverage.
And on Thursdays and Sundays, you can enjoy our famous Empress Buffet in the main Dining Room. All the delicious things you can eat. For only $8.50.
So you see, the dear old Empress isn't as dear as you might think.
Honest.
THE EMPRESS
CP Hotels

RESERVE NOW for Victoria's Original
LOBSTER NIGHT

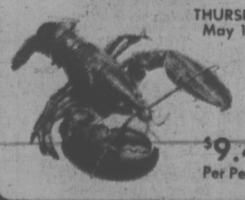

THURSDAY May 1st.
Full 5 course dinner
$9.45 Per Person
Century Inn
PANDORA at GOVERNMENT
Reservations phone 383-1151

386-2121
Monday through Saturday
8 a.m. to 6 p.m.

CLASSIFIED ADVERTISING

Vancouver Island's Largest Shopping Centre in Print

386-2121
Monday through Saturday
8 a.m. to 6 p.m.

BOX REPLIES
All replies to private box numbers available from 8:00 a.m. to 5:30 p.m. Monday to Friday inclusive.
Victoria Press Box numbers available on request. Charge $2.50 and $4.00

OFFICE HOURS
Classified Counter, 8:00 a.m. to 5:30 p.m. Business Office, 8:30 a.m. to 5:00 p.m. Monday to Friday inclusive.

* * *

OFFICE CLOSED SATURDAY

* * *

CLASSIFIED TELEPHONE HOURS
8:00 a.m. to 6:00 p.m., Monday to Saturday inclusive.

* * *

CLASSIFIED COPY DEADLINES
Regular classified advertisements may be placed at the counter, 8 a.m. to 5:00 p.m. on the day prior to publication, Monday to Friday inclusive. By telephone, 8:00 a.m. to 5:00 p.m., Monday to Saturday inclusive.
All classified semi-display copy must be in the possession of Victoria Press Ltd., 2621 Douglas Street, by 12 noon for the Colonist or 4 p.m. for the Times day prior to publication with the exception that copy for Monday Times must be in by 4 p.m. Friday.

FULL COVERAGE CLASSIFIED RATES

REGULAR CLASSIFIED LOCAL RATE
One day 12c per word per day. Three consecutive days, 10c per word per day.
Six consecutive days 9c per word per day.
1 6-pt. heading or white space allowed to be charged at 5 words. Minimum advertisement 10 words and $1.20.
Each initial, size, group or figures and abbreviation counts as one word.

SEMI-DISPLAY LOCAL RATE
Ads requiring a style other than that mentioned above will be charged by the measured agate line (14 agate lines equal 1 inch).
One day 50c per line, $7.00 inch. Three consecutive days, 45c per line, $6.30 inch.
Six consecutive days, 40c line, $5.60 inch.

NATIONAL RATE AND OUT-OF-PROVINCE RATE
Regular classified, 15c per word per day.
Semi-display, 60c per line per day.

Birth Notices $3.00 per insertion for standard message of 30 words or less. 10c each additional word or initial.
In Memoriam Notices, Cards of Thanks, Deaths and Funeral Notices 40c per line per day. Three consecutive days $1.14.

Births, Deaths, In Memoriam Notices, Cards of Thanks, personals not accepted by telephone. Single paper rates on request.

SUBSCRIPTION RATES
Wherever carrier service is maintained, $4.00 per month.
By mail — Canada, $5.00 per month, $14.50 per three months, $28.00 per 6 months, $55.00 per year. United States, $5.25 per month.
Saturday only—Canada, 35c per copy; United States, 40c per copy; Commonwealth and Foreign rates on request.
Mail subscriptions are payable in advance.
Authorized as second class mail. Post Office Department, Ottawa. Member Audit Bureau of Circulations.

TERMS OF PUBLICATION
The Victoria Press Ltd. shall not be liable for non-insertion of any advertisement beyond the amount paid for such advertisement.
In the event of an error occuring the liability of Victoria Press Ltd. shall not exceed the charge for the space actually occupied by the item in question.
All claims on error in publication shall be made within 12 hours thereafter and if not made shall not be considered. No claim will be allowed for more than one incorrect insertion not for errors not affecting the value of the advertisement.
All estimates of cost are approximate. Advertisers will be charged with space actually used.
All advertising copy will be subject to the approval of the Victoria Press Ltd., who reserve the right in its sole discretion to classify, reject or insert copy furnished.
All advertisments must comply with the British Columbia Human Rights act. This act states no advertisement may state or imply a preference, limitation, or specification on the basis of an applicant's race, religion, colour, marital status, ancestry, place of origin, age; or sex (unless the matter relates to the maintenance of public decency AND prior approval has been obtained through the Human Rights Branch).
While every endeavour will be made to forward replies to box numbers to the advertiser as soon as possible, we accept no liability in respect of loss or damage alleged to arisen through either failure or delay in forwarding such replies, however caused, whether by negligence or otherwise.

CIRCULATION REPRESENTATIVES
Duncan, Chemainus—
P. J. Rogers 746-6181
Nanaimo 753-2766
Lake Cowichan—
Mrs. R. A. Nilsen 749-3156

United States Representatives
MATTHEWS SHANNON and CULLEN INC.
New York, Boston, Chicago, Detroit, Philadelphia, Pittsburgh, Cleveland, Syracuse, Charlotte, Atlanta, Cincinnati.

DUNCAN BUREAU
Duncan Financial Centre, 435 Trunk Rd. Office and telephone hours 8:30 a.m. to 5 p.m., Monday to Friday inclusive.
PHONE DUCAN 746-6181

CLASSIFIED SERVICE FOR DUNCAN COWICHAN RESIDENTS
Classified Ads phoned in to our Duncan office before 3:30 p.m. will appear in the following day's papers.
746-6181

NOTICE OF COPYRIGHT
Full complete and sole copyright in any advertisement produced by Victoria Press Ltd. is vested in and belongs to, Victoria Press Ltd., provided, however, that copyright IN THAT PART AND THAT PART ONLY of any such advertisement consisting of illustrations, borders, signatures or similar components which is, or are, supplied to Victoria Press Ltd. by the advertiser in the form of engravings, matrices, casts, etc., and incorporated in said advertisement shall remain in and belongs to the advertiser.

CLASSIFICATION INDEX

VITAL STATISTICS
1 Births
2 Card of Thanks
5 Deaths and Funerals
9 In Memoriams
10 Funeral Directors

NOTICES
14 Announcements
15 Coming Events and Meetings
16 Catering, Banquets and Reception Rooms
20 Lost and Found
11 Monumentals
18 Places to Visit
17 Restaurants

EMPLOYMENT
21 Help Wanted—General
22 Office Help
23 Skilled Trades
24 Sales Persons and Agents
25 Teachers
26 Part Time—Temporary Help
30 Situations Wanted

BUSINESS SERVICES AND DIRECTORY
36 Business Services and Directory

PERSONAL SERVICES
33 Bands, Musicians and Orchestras
40 Business Personals
43 Dancing
42 Education
71 Music Teachers
39 Personals
32 Trade Schools
38 Travel

MERCHANDISING
83 Aircraft
117 Antiques
78 Bicycles
80 Boats and Marine
65 Building Supplies
93 Cameras, Supplies and Photo Finishing
127 Chicks, Poultry, Hatching Eggs, Supplies
135 Farm Implements
12 Florists
60 Fuel
97 Furniture
120 Garden Supplies
99 Groceries, Meat and Produce
130 Heavy Equipment and Machinery
128 Livestock, Supplies and Events
100 Miscellaneous for Sale
103 Miscellaneous Wanted
109 Miscellaneous to Rent
77 Motorcycles
70 Musical Instruments
125 Pets and Supplies
96 Ranges, Stoves and Furnaces
92 Sporting Goods
115 Swaps
63 Timber
98 TV, Stereo, Radio Sales and Service
112 Wanted to Rent, Miscellaneous

AUTOMOTIVE
155 Automobile Financing and Insurance
164 Auto Body and Painting
162 Auto Repairs, Service and Towing
168 Campers, Trailers and Motor Homes
166 Cars and Trucks Wanted
150 Cars for Sale
151 Sports, Import Cars
148 Lease Vehicles
169 Mobile Homes and Parks
149 New Car Directory
160 Parts, Accessories
158 Tires
154 Trucks and Buses
156 U-Drive and Auto Washing

ACCOMMODATION
185 Convalescent and Rest Homes
175 Hotels
178 Summer Homes, Cottages and Resorts
181 Tourist Accommodation

RENTAL
201 Apartments to Rent, Furnished
200 Apartments to Rent, Unfurnished
202 Furniture to Rent
203 Apartments Wanted
206 Duplexes to Rent
207 Duplexes Wanted to Rent
215 Halls, Warehouses, Stores and Offices to Rent
197 Housekeeping Rooms to Rent
199 Housekeeping Rooms Wanted
211 Houses to Rent, Furnished
210 Houses to Rent, Unfurnished
212 Houses Wanted to Rent
190 Room and Board
191 Room and Board Wanted
192 Rooms to Rent
194 Rooms Wanted

FINANCIAL
155 Automobile Financing and Insurance
233 Mortgage Loans and Insurance
234 Mortgages for Sale
230 Personal Loans and Insurance
235 Wanted to Borrow

REAL ESTATE
280 Acreage for Sale and Wanted
240 Business Opportunities
241 Business Opportunities Wanted
247 Commercial or Industrial Properties
258 Condominiums and Townhouses
253 Country Homes and Properties
270 Exchange Real Estate
290 Farms for Sale and Wanted
263 Garages for Sale, Rent, Wanted
293 Gulf Islands Properties
250 Houses for Sale
265 Houses Wanted to Buy
295 Listings Cancelled
268 Listings Wanted
271 Lots for Sale
294 Mainland and Out-of-Province Properties
273 Property for Sale
274 Property Wanted
244 Revenue Property
245 Revenue Properties Wanted
285 Up-Island Properties
256 Waterfront Properties
300 Churches

PAGE REPRODUCTIONS OR MICROFILM COPIES OF COMPLETE PAPERS AVAILABLE
PHONE 382-7211, LOCAL 276

PHONE DIRECT
386-2121
TO PLACE YOUR CLASSIFIED AD

1 BIRTHS

BALL — Born to Russ and Pat Ball, a bouncing baby boy, Michael Edward, 9 lbs. 8½ oz. Mother fine, father still in shock! First granchild for Jack Davie, Adele Davie, Ed and Freda Ball. Thanks to Dr. Coleman and maternity staff of Cowichan District Hospital.

FARQUHAR — Born to Mr. and Mrs. R. L. Farquhar, 1913 Shotbolt R., at Royal Jubilee on April 23, a son, Robin Bruce, 9 lbs. 9 ozs. Proud grandparents are Mr. and Mrs. G. Farquhar and Mr. and Mrs. R. Anderson, thanks to Dr. H. M. Gough and Maternity Staff.

McKENZIE — Born to Mr. and Mrs. T. McKenzie, 21-4058 Corners Pl., at Victoria General on April 22, 1975, a baby girl, 5 lbs. 1 oz. Special thanks to Drs. French and Laing and great maternity staff at Victoria General. (Insured).

SMITH — Born to Duncan and Doreen Smith, 1202 Lockley Road at Victoria General on April 23rd, a girl Amanda Joan.

1 BIRTHS

WOOD — Born to Doug and Linda (nee Barron) 1278 Astoria St., at Royal Jubilee on Wednesday, April 23, 1975, a beatiful baby girl, the little sister Shawn's been waiting for. Angela-Marie, wishes to thank Dr. N. Mellor and the wonderful nursing staff for bringing her here safely.

VANDER BYL—Born to Leo and Ardis Vander Byl, 2810 Admirals Rd., at Victoria General on April 23rd, 1975, a girl, Christina Marie, 7 lbs. 10½ oz. Many thanks to Dr. W. Foster, Dr. Walker, Maternity Staff and especially to Daddy.

5 DEATHS and FUNERALS

BENNETT — In Victoria on April 26th, 1975, Mrs. Elizabeth Helen Bennett, aged 83 years, beloved wife of Charles T. Bennett of 964 Heywood Ave., born in Edinburgh, Scotland, a resident here since 1970, formerly of Toronto, Ont. She also leaves brothers and sisters in Scotland.
Funeral service in McCall Bros. FAMILY CHAPEL, on Wednesday, April 30th at 4:00 p.m. followed by cremation.

BRUCE — On April 26th, suddenly in Victoria, B.C., Mrs. Dorothy Winifred Bruce, age 72 years. Born in Indian Head, Saskatchewan, and a resident of Victoria for over 65 years. Survived by her loving husband James Talbot, and one daughter Mrs. C. J. (Glenna Dorothy) McBeth, and two granddaughters of Victoria, B.C.
Funeral service at McCall Bros. FAMILY CHAPEL, on Wed. April 30th, at 10:30 a.m. Interment at Hatley Memorial Gardens.

CRAIGDALLIE — Robert W. of Victoria, B.C. peacefully at Victoria General Hospital on April 28th, 1975, age 65 years. Survived by his loving wife Eileen, 2 sons, Bob (Campbell River) and Don (Victoria), one daughter Ann (Shawnigan Lake), 4 grandchildren, also 2 brothers Tom (Comox, B.C.) and Jim (Vancouver), 2 sisters Mrs. N. Langford and Mrs. M. Gidden both of Victoria. Nephews and nieces and many friends.
Private family service. Cremation. Flowers gratefully declined. Donations may be made to the Canadian Cancer Society, 857 Caledonia Ave. Arrangements through First Memorial Services Ltd.

CROSS — In Victoria, B.C. on April 28th, 1975, Mr. George Henry Cross, aged 82 years, born in Vancouver, B.C. and a resident of Victoria for many years, late residence, 2920 Foul Bay Road. He leaves his wife, Sylvia, at home; sons, Brian and Douglas; grandson, Trent; nieces and nephews; brother, Stan Cross and his sister, Mrs. Edith Pawsey, all of Victoria, B.C.
Service will be held in the Sands Mortuary Limited, "Memorial Chapel of Chimes," on Thursday, May 1st, 1975 at 10:30 a.m. Rev. A. E. Greenhalgh officiating, Cremation. Flowers gratefully declined. Those so desiring may contribute to the Victoria Cancer Clinic, 1900 Fort St., Victoria, B.C.
SANDS — VICTORIA

FORD — After a brief illness on April 26, 1975, at Calgary General Hospital, Mrs. Eulalie Ford, aged 88 years, beloved mother of Miss Fay Ford of 603-927 14th Ave. S.W. Calgary. Mrs. Ford was born in Manitoba and had resided in the Vancouver, Sask. area from 1904 to 1963 when she became a resident of Victoria, moving to Calgary in 1971. She was a member of the Anglican Church of Canada and a member of the Golden Rule Rebecca Lodge No. 76 at Tisdale Sask. Predeceased by her husband, Joseph E. (Ted) is 1971, she is survived by four brothers, Creighton Cunningham, Sault Ste. Marie, Ont. Welton Cunningham, St. Petersburg, Fla. and one sister, Mrs. Winnifred Burns of Vancouver.
Friends may call at the Haywards Thomson and Irving Funeral Chapel, 1625 Quadra St. from 1 to 3 p.m. Wed. April 30th. A graveside service will be held at 3:30 p.m. Wed. at Royal Oak Burial Park with Padre J. A. Roberts officiating. In lieu of flowers, donations may be made to the B.C. Heart Fund.

IVERSON — Suddenly in Victoria on April 25th, 1975, Mr. Keith Alan Noble Iverson in his 28th year, of 118 Croft St., resident of Victoria for 14 years, formerly of Kelowna, Oliver and Princeton. He is survived by his loving parents Alan and Louise Iverson and sister Mary in Victoria; also aunts, uncles and cousins.
Funeral service in McCall Bros. MAIN CHAPEL, Johnson and Vancouver Sts., on Wed. April 30th, at 3:15 p.m. with the Rev. Dr. F. E. H. James officiating, followed by cremation. (Flowers gratefully declined. If desired friends may make donations to the Charity of their choice).

MACFADYEN — On April 27th, 1975 after a brief illness, Maud Susan Macfadyen beloved wife of Eric A. Macfadyen, 1845 Hollywood Crescent. Born in London, England, November 29th 1901. Resident for many years in Chile, South America, and in Victoria since 1954. Deeply mourned by her husband Eric and her four children, Ann Ducker, Merrion Lofthaug, Rosemary Macfadyen, and Dugald Macfadyen, also Bernard Ducker, Alex Lofthaugh, Marilyn Macfadyen, Alison and Wayne Anaka, Elizabeth and Ray Curtis in England, Jean and Glion Benson on Orcas Island, and eight grandchildren.
Funeral will be Wednesday April 30th, at 4:00 p.m. in the Chapel of First Memorial, 1472S Falaise Dr. Rev. Canon Glion Benson officiating. Cremation. Arrangements by FIRST MEMORIAL SERVICES LTD.

MACINTYRE — In Victoria, B.C. on April 27th, 1975, Mr. Hugh Macintyre, aged 85 years, born in Glasgow, Scotland and a pioneer resident of Victoria, B.C., late residence, 217 Montreal St. He leaves his wife, Christina; son, John (Jack) Macintyre; daughters, Elizabeth Macintyre and Margaret Jones; daughter-in-law, Jeannette Macintyre; son-in-law, Albert Jones; and grandchildren, Loree, Lynn and Richard Jones and Ian and Neil Macintyre, all of Victoria, B.C.
Service will be held in the Sands Mortuary Limited, "Memorial Chapel of Chimes" on Wednesday, April 30th, 1975 at 3:00 p.m. Rev. Dr. A. E. King officiating. Interment in the Royal Oak Burial Park.
SANDS — VICTORIA

McKINNEY — In hospital on April 28, 1975, Mr. Richard Babe McKinney, aged 65 years, born in Strome, Alberta, and a resident of Langford, B.C., for the past three years, late residence, 2251 Moyes Road, formerly of Victoria, B.C. He leaves his loving wife, Marguerite, at home; sons, Richard, Colwood, B.C.; Donald, Happy Valley, B.C.; James, Meichosin, B.C. and Gerald, Lethbridge, Alberta; daughter, Elaine, at home; nine grandchildren; his father, Mr. Bernard McKinney, Kamloops, B.C.; brothers, Arnold, Harry, Roy, Mitchell and Jim; sisters, Mrs. B. H. (Ruth) Davidson, Mrs. F. (Mabel) Maguire, Mrs. M. (Velta) Malcolm, Mrs. M. (Fay) Davis, Mrs. C. (Helen) Brooks, Mrs. P. (Eve) Olstad, Mrs. B. (Peggy) Johnson and Mrs. E. (Barbara) Falardeau, nieces and nephews. Mr. McKinney was a member of the Fraternal Order of Eagles, Aerie No. 12, Victoria, B.C.
Service will be held in the Sands Funeral Chapel of Heather, Colwood, B.C., on Friday, May 2, 1975, at 1:00 p.m., Rev. David R. Stiven officiating. Interment in the Hatley Memorial Gardens.
SANDS—COLWOOD

5 DEATHS and FUNERALS

RAYMENT — Violet James, on April 25, 1975. Born in Hertfordshire, England, and a resident of Victoria since 1926. She was predeceased by her husband, Arthur Percy, and two sons, Arthur and Ian. She is survived by her daughter, Mrs. Ruth Balsom.
Funeral services will be held in the First Memorial Chapel, 4725 Falaise Dr., Victoria, on Wednesday, April 30, at 3:00 p.m., with Padre Douglas Kendell officiating, followed by cremation. Flowers are gratefully declined. Donations if desired may be made to the Canadian Arthritic Society, 51 Gorge Road, Victoria. Arrangements through the Memorial Society of B.C. and First Memorial Services Ltd., Nanaimo.

RIPPENGALE — On April 27, 1975, in Victoria, Mr. William Rippengale in his 89th year, a resident here since 1949, formerly of Saskatoon. He leaves 2 sons, George and Jack, both of Victoria; 1 daughter Mrs. Ken (Kay) Calderbank of Australia; 7 grandchildren; 4 great-grandchildren and 2 sisters in California.
Private service in McCall Bros. FAMILY CHAPEL, on Wednesday April 30, at 2:00 p.m., followed by cremation. (Flowers gratefully declined).

ROSS-JONES — At the Gorge Road Hospital, Victoria, on April 27, 1975, Miss Maria Seymour Ross-Jones, R.N., age 94 years, formerly of 289 View Royal Avenue. Born in Calcutta, India and a resident here since 1937. She is survived by her sisters-in-law, Mrs. Arthur (Margaret) Ross-Jones of Victoria, B.C. and Mrs. Fred (Dolly) Ross-Jones in Edinburgh, Scotland; her nephews Fred and Jim Ross-Jones, Caracus, Venezuela, Arthur F. Ross-Jones, Hollywood, California and Keith J. Ross-Jones of Victoria, B.C. and nieces, Mrs. Murray (Doreen) Treffrey, Wainwright, Alberta and Mrs. Emil (Mary) Micaux, Victoria. She was a graduate of the London Hospital, England. Sincere thanks and appreciation to Dr. C. W. Nish and the nursing staff at the Gorge Road Hospital.
Private funeral service in McCall Bros. FAMILY CHAPEL, on Wednesday, April 30, at 3:00 p.m., with the Rev. Canon S. J. Wickens officiating. Interment at Royal Oak Burial Park.

SHREENAN — Suddenly, on April 28, at his home, Louis Reginald (Reg) Shreenan, at 74 years. Predeceased by his wife, Emily, in 1963. Leaves his family, Lou, Ellen, Lori, Joe, Betty and Patricia. Also survived by two sisters, Sister Marietta, Toronto, Mary Ellen Shreenan, in Newton, Mass.; two brothers, Leo, of Toronto and Damien, Kinkora, P.E.I., as well as many nieces and nephews.
Prayers Wednesday, April 30, 7:30 p.m., at St. Edwards, Mass for 10:00 a.m., Thursday, May at Our Lady Queen of the World, Shawnigan Lake, Rev. A. Leonard officiating. Interment at Royal Oak Cemetery, Victoria. Sands-Hirst Chapel in care of arrange-
SANDS - HIRST — DUNCAN

SMITH — In Victoria, B.C. on April 26th, 1975, Mr. William Wood Smith, aged 73 years, born in Edinburgh, Scotland and a resident of Victoria for over 60 years. Late residence, 3249 Seaton Road. He leaves his wife, Katie at home; his son, George C. (Mick) Smith; daughters, Mrs. Alex (Pat) Burns and Mrs. Roger (Catherine) Windle, Victoria, B.C.; 6 grandchildren; 6 great grandchildren; sisters, Mrs. Allan (Margaret) Collier, Victoria, B.C. and Mrs. J. Howey, Edmonton, Alberta and many nieces and nephews. Mr. Smith served in the army during the First World War and with the R.C.A.F. during the Second World War.
Service will be held in the Sands Mortuary Limited, "Memorial Chapel of Chimes" on Wednesday, April 30th, 1975 at 1:00 p.m. Rev. Bruce J. Molloy officiating. Cremation. Flowers gratefully declined. Those so desiring may contribute to the charity of their choice.
SANDS — VICTORIA.

SUTHERLAND — Suddenly, on April 26, 1975, Philip Lawrence Sutherland, aged 26 years, born in Vancouver, B.C., and a resident of Sooke, B.C. for the past 24 years, late residence, 6937 West Coast Road, Sooke, B.C. He leaves his loving parents, Mr. and Mrs. Larry Sutherland, 3348 Wickheim Road, Colwood, B.C.; brothers, Robert, Sooke, B.C., Patrick and Frank, at home; sisters, Mrs. D. (Janet) Tubman, Langford, B.C., Mrs. L. (Heather) Lund, Glen Lake, B.C., Debbie and Cherie at home; grandmother, Mrs. Ida Planes, Milnes Landing, B.C.; aunts and uncles.

Bernard Daniel Sutherland, aged 20 years, born in Victoria, B.C., and a resident of Sooke, B.C. for the past 20 years, late residence, 6884 Sooke Road, Sooke, B.C. He leaves his loving wife, Lorraine and son, Daniel, at home; his loving parents, Mr. and Mrs. Larry Sutherland, 3348 Wickheim Road, Colwood, B.C.; brothers Robert, Sooke, B.C., Patrick and Frank at home; sisters, Mrs. D. (Janet) Tubman, Langford, B.C., Mrs. L. (Heather) Lund, Glen Lake, B.C., Debbie and Cherie, at home; grandmother, Mrs. Ida Planes, Milnes Landing, B.C.; aunts and uncles.

Prayers for Philip Lawrence Sutherland and Bernard Daniel Sutherland will be held in the Sands Funeral Chapel of Heather, Colwood, B.C., on Wednesday, April 30th, 1975, at 7 p.m. Mass for Philip Lawrence Sutherland and Bernard Daniel Sutherland will be celebrated in St. Rose of Lima Church, Sooke, B.C., on Thursday, May 1, 1975, at 11:00 a.m., Rev. Father William Mudge celebrant. Interment in the Sooke Harbour Cemetery.
SANDS — COLWOOD

TUBACH — Muriel Grace. In Walnut Creek, California, suddenly on April 23, 1975, Muriel Grace Tubach, beloved wife of Professor F. C. Tubach of Orinda; loving mother of Michael and Karen; dear daughter of Albert and Grace Trimble of Victoria, B.C.; dear sister of Mrs. Vivian Hallier of Victoria, B.C., a native of Canada; aged 43 years; an instructor at San Francisco City College, Department of Foreign Languages.
Memorial services were held at the Berkeley Hills Chapel, Berkeley, California, on Friday, April 25. Interment Royal Oak Cemetery, Victoria, B.C.

WAKEMAN — On April 26, 1975, at the Royal Jubilee Hospital, Mr. Offley Wakeman, aged 76 years, late of 1537 Belcher Avenue; born in England, Mr. Wakeman was employed as a conductor with the CPR for many years. A member of the Knights of Phythias, Victoria Lodge and a member of the Masonic Lodge Vancouver & Quadra Lodge No. 2. He is survived by one sister, Mrs. Ada Veach, Victoria and several nieces and nephews.
Funeral services will be held on Thursday, May 1, 1975 at 3:00 p.m. in HAYWARD'S THOMSON and IRVING Chapel, 1625 Quadra Street, followed by cremation. In lieu of flowers donations may be made to the Canadian Cancer Society.

9 IN MEMORIAM

THEY SHALL GROW NOT OLD, AS WE WHO ARE LEFT GROW OLD. AGE SHALL NOT WEARY THEM, NOR THE YEARS CONDEMN. AT THE GOING DOWN OF THE SUN, AND IN THE MORNING, WE WILL REMEMBER THEM.
—WITH GRATITUDE, SANDS.

10 FUNERAL DIRECTORS

McCALL BROS.
Funeral Chapels
1400 Vancouver Street
385-4465 — 385-4466 — 385-4467

BRUCE, Mrs. Dorothy Winifred
10:30 a.m.—FAMILY CHAPEL
RIPPENGALE, Mr. William
PRIVATE SERVICE
2:00 p.m.—FAMILY CHAPEL
ROSS-JONES, Miss Maria Seymour
PRIVATE SERVICE
3:00 p.m.—FAMILY CHAPEL
IVERSON, Mr. Keith Alan
3:15 p.m.—FLORAL CHAPEL
BENNETT, Mrs. Elizabeth Helen
4:00 p.m.—FAMILY CHAPEL
TO BE ANNOUNCED
KYLE, Mrs. Marjorie
MARCHMENT, Mrs. Lillian
DENCH, Miss Lesley

10 FUNERAL DIRECTORS

SERVING VANCOUVER ISLAND
Sands
.WE CARE
Dedicated to service
Sensible Prices
SANDS FUNERAL CHAPELS
VICTORIA 388-5155
SIDNEY 656-2922
COLWOOD 478-3821
DUNCAN 746-5212
LADYSMITH 245-2331
NANAIMO 753-2032
Your six community Chapels. Independent. Family Owned and Controlled. Sands since 1912.

INTERNATIONAL FLIGHT CARE
Specializing in forwarding to or from anywhere call collect
A Division of Sands
VICTORIA 388-5155
SIDNEY, 656-2922
COLWOOD, 478-3821
DUNCAN 746-5212
LADYSMITH, 245-2331
NANAIMO, 753-2032

Removal and Memorial Service
Covering Vancouver Island
A Division of Sands

CUNNINGHAM FUNERAL CHAPEL
(Formerly Chaplin's)
1155 Fort Street
Phone 384-5512 or 384-8626
Offering dignified moderate services for all. Geo. S. Cunningham, owner, manager.

THOMSON & IRVING
Funeral Chapel
Est. 1906 — Formerly of Winnipeg
A Dignified and Understanding Service at Moderate Cost
PRE-NEED AT NEED
1625 Quadra St. Phone 384-2612

HAYWARD'S CHAPEL
Ready to carry out the family's wishes, quietly, sympathetically, with efficiency and dignity.
386-3505
1625 Quadra St.

FIRST MEMORIAL SERVICES
Serving the Public and Exclusive undertakers for the Memorial Society of B.C. 658-5244.

11 MONUMENTALS

STEWART MONUMENTAL Works Ltd.
ESTABLISHED 1896
Memorial of Distinction
Marble fireplace and tabletops
1403 May ST. 384-3452

MORTIMER'S MONUMENTS
ESTABLISHED 1877
"The Finest in Craftsmanship"
633 DAVID ST. 385-6421

14 ANNOUNCEMENTS

VICTORIA EXHIBITION 1975
Space available for exhibitors in outside Flea Market at Victoria Exhibition May 12 to 18. Also limited space available inside for exhibitors. Phone soon to avoid disappointment, 383-4521 between 8 a.m. and 3 p.m. Monday through Friday.

NEED INFORMATION? WANT to join the N.D.P.? Or the Young New Democrats?
In Victoria or Oak Bay Office, Phone 386-8497 (1-4 p.m. Monday through Friday)
In Saanich, office phone 658-8333 (12:30 p.m.-10 p.m., Monday through Friday and 10 a.m.-5 p.m. Saturday)
In Esquimalt, home phone 382-6639, Monday through Saturday.
Inserted by Saanich N.D.P.

IN MEMORIAM DONATIONS
to be used exclusively for
CANCER RESEARCH
should be directed to
CANADIAN CANCER SOCIETY
857 Caledonia Ave., Victoria

JAMES BAY RESIDENCE REGister by 6 p.m. May 1 for James Bay community resources board voters list at 606 Douglas St. 382-2161.

15 COMING EVENTS and MEETINGS

BINGO
LONDON BOXING CLUB
"THE "BIG BINGO"
EVERY WEDNESDAY
VICTORIA CURLING CLUB
EARLY BIRDS AT 7 O'CLOCK
$2,500
IN PRIZES LAST BINGO
PAYING WELL
MAKES US BETTER

PARISH BINGO
Parish Hall, Langford
798 GOLDSTREAM AVE.
TUESDAY—8 P.M.
15 GAMES
Free Admission, 5c Card
Minimum Prize $25
1st and 7th GAME—$50
ONE Final Game
FULL CARD
$100 Prize

FOR YOUR GROUP OUTING
Charter a B.C. Hydro bus
THE FUN WAY TO GO
39 to 49-passenger
DELUXE COACHES FOR LONG DISTANCE TRIPS
PHONE 382-6161

BINGO
NORWAY HOUSE
1110 Hillside Ave.
Tues., 7:30 p.m.
Admission $1
25c a card of 5 for $1
5 extra games

TOASTMASTERS, GOLDEN Gavel Speech contest will be held April 28 "Crest Hotel" April 30, May 1, 8th "At Central Junior High School Room 309" For further information call 656-4117 or 382-1267.

COLWOOD TRAIL RIDERS HARD Times Dance, Sat., May 3, 1975, 9 p.m. "Hi? St. Joseph's Church Hall, 745 West Burnside Rd. Music by the Chaparalls. $7 per couple. For further information and tickets phone 478-2089.

GIANT INDOOR FLEA MARKET, Sunday, May 4. Victoria Curling Rink. For information phone 384-3927.

15 COMING EVENTS and MEETINGS

MAMMOTH BINGO
Victoria High School
Friday, May 2, 8 p.m.
20 games, $1.00 admission
Early bird and extra games

RUMMAGE SALE
Friday, May 2nd, 7 p.m., Hampton Park Hall, Burnside Lawn Bowling Club.

RUMMAGE AND BOOK SALE, April 30, 9:30-1:30, Victor School, 2260 Victor Street. Proceeds to the Retarded.

20 LOST and FOUND

LOST WICKER PIANO STOOL chair. Would anyone seeing or knowing the whereabouts of this chair please phone 384-2175. REWARD.

LOST — NEUTERED MALE grey tabby cat, from Moss Rocks area of Fairfield, 384-1096 after 5. Reward.

LOST — GRAY SIAMESE, Answers to "Smokey." From Goldstream Ave. near Peatt Rd., 478-1694 or 478-2778, $25 reward.

LOST — MALE NEUTERED ginger cat answers to Gee Gee, Craigdarroch, Rockland. Fort area. Reward, $25. 382-2750.

LOST: 8 MONTH OLD IRISH Setter, cross, male dog, Metchosin area, family pet dearly missed. 478-5449.

LOST: NEUTERED MALE Tabby cat, 1700 Block, Kings Rd. Answers to "Ambrose." Reward. 592-3901.

LOST; WIRE FRAME GLASSES with gold pen in case. Gordon Head area. 477-5977.

LOST: BLACK CAT FROM 482 Owens. Any information appreciated. 478-2693.

LOST; NORTH SAANICH. Spayed blonde half siamese cat. 656-4922.

LOST, DOWNTONW, 4 SMALL engraved brass plates. Reward. 479-4763.

21 HELP WANTED GENERAL

ADVERTISEMENTS IN THIS CLASSIFICATION MUST COMPLY WITH THE BRITISH COLUMBIA HUMAN RIGHTS ACT SEE COLUMN 1

CREDIT MANAGER TRAINEE
Earn while you learn with a top starting wage and excellent employee benefits.
This is a permanent career position, no selling.
To qualify you must enjoy meeting people and have a minimum of grade 12 education. Supply in confidence to:
CANADIAN ACCEPTANCE
1083 FORT ST.
384-9371

Phone From Your Home
AND EARN EXCELLENT SPARE time income. New plan lets you service OUR ESTABLISHED FULLER BRUSH CUSTOMERS BY PHONE IN THE COMFORT OF YOUR HOME DURING HOURS MOST CONVENIENT FOR YOU.
CALL 478-2313

SMITTY'S PANCAKE HOUSE PRINCE RUPERT
Require experienced short order cooks. New premises. Excellent working conditions. Start immediately $4.50 per hour. Write Smitty's Pancake House in Prince Rupert, 250-309 Second Ave. West or Phone 624-3381 collect.

NEW FRENCH RESTAURANT
Looking for 5 waiters-waitresses for the dining room and 3 cooks and kitchen helpers. Knowledge of French and the operation of a French Restaurant is essential. Please call 477-0546 or 477-9547.

HARDWORKING COUPLE WITH apartment experience as assistant manager for large apartment building. Duties mainly cleaning and replacing managers two days per week. Please state experience and present earnings to Victoria Press Box 375.

IS THERE A KIND PERSON who could assist older lady? Light duties, pretty country property on Burnside-Wilkinson bus route. Mainly weekends. Wages to be discussed. 479-2710.

DOWNTOWN OFFICE REQUIRES cashier with ability to type. Banking or similar experience helpful. Please write Victoria Press, Box 376.

PART-TIME HELP REQUIRED for food bar, hotel beverage room. Must be 19 yrs or older. Apply, Mrs. Smyth, between 2-4 p.m. at Ingraham Hotel, 2915 Douglas St.

RESIDENTIAL HOUSE-MOTHER required for school year beginning September 1975. Girl's Private School Victoria. Victoria Press, Box 372.

WANTED: EXPERIENCED RESTaurant cooks, male or female, also competent housekeeper for elderly. Please apply after 6 p.m., 1011 Broad St. The Red Swing.

WANTED TWO GIRLS TO CARE for animals. Full or part-time. Also person to help with stable work. Good Shepherd Shelter. Mill Bay.

LIVE IN BABYSITTER, HOUSEkeeper required for working mother with 2 children. Room and board and salary. 477-1650.

WANTED, PERSON TO DO GARdening, general maintenance around apts. Victoria Press, Box 373.

EXPERIENCED FULL-TIME grocery cashier only, starting at $2.60 per hour, apply in person, 2897 Foul Bay Rd.

BABYSITTER WANTED, 6 weeks, for 18-month-old-boy. My home, Esquimalt area. 385-8978 after 5 p.m.

COUPLE WANTED FOR NIGHT shift janitorial, five days, Monday to Friday. $1200 per month. Reply Victoria Press, 901.

CAPABLE PERSON FOR FULLtime counter selling in delicatessen work. Apply Cross Marketeria, 1310 Douglas.

MATURE HELP WANTED, ONLY those willing to work need apply. Apply in person only to Beacon Drive-in Ltd. 126 Douglas St.

BABYSITTER NEEDED FOR 1-year-old girl, your home near Burnside and Harriet, or Langford area. Call after 5 p.m. 478-5629.

GIRL FRIDAY, SOME TYPING, experience not as essential as willingness to work and learn. 386-6391.

FRAMER WITH EXPERIENCE required immediately for small but growing construction company. 385-1184 or 478-7432.

VICTORIA GOLF CLUB
Light cleaning duties in the club house .5 hourl per day. Apply 598-4321.

NEED RELIABLE BABYSITTER, James Bay area, for daycare for 2-month-old baby girl. References. 386-1590.

RELIABLE BABYSITTER IN Colwood area for 3-month-old, Monday-Friday. 478-9364.

BABYSITTER WANTED, EASTdowne-Haultain area, occasional. 592-3316.

WORKING MOTHER REQUIRES sitter in Crystal Pool area, starting May 19. 384-7689 after 6.

ASSISTANT TO COOK, FISH AND chip shop. Hours-noon to 7 p.m. No Sunday work. Apply 1316 Broad St.

21 HELP WANTED GENERAL

BOYS - GIRLS 12 YRS. AND OLDER
A profitable Daily Colonist route may be coming available in your area if you live in the Oak Bay-Foul Bay Rd. area, or the Lansdowne-Estevan Rd. area. For an hour or so each day of your time you can earn good profit, win trips and prizes, and learn a business. Please contact Mr. E. Bateman or Mr. N. Fox at Colonist Circulation 383-4111 for further information.

MECHANIC
Must have experience in small engines. Priority will be given experience. No age limit. Part-time or full-time openings available. Must be responsible, capable of working without supervision, must be capable of diagnosis and interested in all phases of mechanical repair. We do not need a bench jockey. We need help! Call Saanich Rentals Ltd., 477-5112, for an appointment.

COUPLE TO MANAGE AND caretake a mid-island resort and marina. Effective June 1 or earlier. Seasonal year round employment. Experience and references required. Caretakers suite, and salary based on experience and competence. Apply in writing with complete resume to Mr. Thompson, Box 948 Lake Cowichan, B.C. V0R 2G0.

THE DAILY COLONIST HAS 2 openings for carriers in the William Head and Roc

36 BUSINESS SERVICES and DIRECTORY

Asphalt Paving

DRIVEWAYS, PARKING LOTS, industrial areas, subdivision, paving materials and supplies. Free Estimates. 24 hr. service O.K. Paving Co. Ltd. 2840 Nanaimo St. 386-3414

Auto Glass

BOSSOM
GLASS CO. LTD.
AUTO GLASS — call our mobile van home sercice.
—ICBC Insurance claims handled promptly. Phone 382-3031.

Blueprints

A COMPLETE REPRODUCTION service standard and color white printing. Camera work. Victoria Instruments Limited, 1212 Broad St. 385-5708.

Bricklayers

M AND B MASONRY LTD., brick and block. 656-5091, 388-6123.

Cabinet Making

CUSTOM CABINET WORK Millwork, kitchens, vanities. All types of custom casework. OLYMPIC MILLWORK Div. of Farmer Construction Ltd. 388-5121

Carpenters

ALL TYPES OF SMALL CARpentry jobs, panelling, formice, and home renovations in general. Quickly and neatly completed. Reasonable. Phone 479-7245 after 5 p.m.

HAVENVIEW HOMES Specialists in designing and building custom homes, additions and renovations. Quality plus economy 478-6152.

EXPERIENCED CARPENTRY renovations, decks, basement finish, additions, repairs, reasonable rates. References. 384-2323, 479-4382.

SEMI-RETIRED QUALIFIED joiner and cabinet maker wants good quality repairs, casual work etc. Phone after 6, 384-1807.

CARPENTRY WORK Rumpus rooms, fences, sundecks, carports, work in general. 478-2038.

HOME CARPENTER, OLD hand. No job too small. Jock. 598-7392.

SUNDECKS OUR SPECIALTY We also handle fencing, sidewalks, basement additions. 652-3536.

SMALL CARPENTRY JOB, $5 PER hour or contract. References. Harry, 478-3255.

ALL HOME REPAIRS, ALTERations, additions, quality work, reasonable. 652-1614.

ANYTHING IN CARPENTRY. 478-2060.

SMALL JOBS MY SPECIALTY. Howie. 478-4705.

FOR INTERIOR RENOVATIONS and repairs call 478-5190.

Carpets and Linoleum

HOURIGAN'S
CARPETS AND LINOS LTD.
FLOOR COVERING SPECIALISTS
713 PANDORA AVE. 386-2401

NEW HOUSES
We specialize in new houses, carpet and lino, $1.50 sq. yd. 386-8636.

Carpet Cleaning

COIT CARPET CARE: THE BEST IS NONE BETTER!
COIT repairs any carpet
COIT offers carpet binding
COIT repairs burns, tears, holes
COIT cleans carpets too
COMPLETE, PROFESSIONAL, REASONABLE
COIT CARPET CARE
Call COIT — 386-6701

FOR A PROFESSIONAL JOB AT a fair price. Douglass Carpets, Ron Douglass (B.S.W.C.) Carpets and upholstery cleaning, carpet repairs. Free estimates. Phone 592-9517.

MAC'S RUG AND UPHOLSTERY cleaners. I own and personally do all cleaning. 385-7479.

Cement Contractors

DAVIDSON CEMENT CONTRACtors specializing in patios, sidewalks, driveways, etc. Phone Larry, 386-1291.

SPECIALIZING IN CONCRETE steps, driveways, patios, curbs, retaining walls and concrete repairs. Phone 592-7324.

BASEMENTS, DRIVEWAYS, patios, etc., free estimates. Day 386-4806, night 388-4979.

Cleanup Services

NO CHARGE AND UP Two young responsible men have large truck. Basement, attics, composts, etc. Very reasonable. Bob's, 386-2451 anytime.

WILL TRADE WORK Clean-up, carpentry, painting, etc. for anything of value. Call anytime 384-0256.

RELIABLE PERSON, specializing in rototilling. Have large machine. Average garden, $15. Call Murray, 598-1821.

FAMILY MAN WITH TRUCK needs work. Will clean up yard, basements and garages. Will also do demolition. 478-6054.

FRANK'S CLEANUP SERVICE, demolitions, yards, basements, small moves, composts, reasonable. 478-6293.

2 MEN WITH TRUCK WILL haul compost, rock or garbage. Reasonable rates. Call John or Len, 383-2459.

DAVIES BROTHERS CLEAN UP service. Basements, attics, yards, etc. 642-3057.

GENERAL HANDYMAN CLEANup. 385-4635 or 477-4171.

FREE ESTIMATES FOR CLEANing yards, basements, garages, demolition. 382-2462.

YARDS, ATTICS, GARAGES cleaned, light trucking wih reasonable rates. 383-0277.

B AND D CLEAN-UP SERVICE, attics, basements, light hauling. For free estimates, 479-3237.

DON'S CLEANUP AND LANDScaping, yards, etc. Free estimates, 595-4451.

ALWAYS DISPOSAL CO. LTD., regular or single pickups. 477-0662.

MAN WITH PICKUP — SMALL cleanups, anytime, 388-6049.

STUDENT WITH LARGE TRUCK, basements, attics, yards. 477-3174.

FOR A BETTER ESTIMATE call 478-5208 or 388-9605.

JUNK AND GARBAGE DISPOSal. Ask for Mel. 385-3148.

HAVE LARGE TRUCK, CLEANup jobs, large or small. 385-3082.

Coins and Stamps

FOR GOLD AND SILVER COINS and bars at competitive prices, call Vancouver Island Bullion Sales, we buy and sell. M-18 — 635 Humboldt St. 382-3157.

COINS FOR SALE. 478-4229.

Contractors

WHEATON CONSTRUCTION LTD.
General Contractors
Building Consultants
382-2159

ADA CONSTRUCTION Complete renovation, remodelling, custom building. For free estimates call 478-5401. Financing or trade available.

FARMER CONSTRUCTION
Design — Renovations
388-5121

COMPLETE DRAFTING SERvice specializing in additions, renovations, custom houses. Victoria Instruments Limited, 1212 Brode St. 385-5708.

T. AND C. BUILDERS LTD. General Carpentry, Framing 385-5293 385-8587

FRAMING CONTRACTORS: SUNdecks renovations, guaranteed work. 652-2674 or 656-6040.

FEATURE KITCHEN CENTRE 2610 Douglas 385-4921 QUALITY WITH ECONOMY!

Drafting

COMPLETE DRAFTING SERvice specializing in additions, renovations, custom houses. Victoria Instruments Limited, 1212 Broad St. 385-5708.

36 BUSINESS SERVICES and DIRECTORY

Drain Service

The Victoria DRAINMEN

Wet basements made dry
Sewer Roofer Service
New Sewer Line Installations
383-9111 or 598-2881

M AND M MAINTENANCE Complete sewer and drainage repairs. Reasonable rates. 384-0034.

Draperies

HOURIGAN'S
Floor Covering Specialists
NOW SHOWING
DRAPERIES
PROMPT IN-HOME SERVICE
715 PANDORA AVE. 386-2401

SAVE YOUR DRAPES— Those shabby drapes can be brought back to life by the COIT experts. The best cleaning service available and that's guaranteed. Phone 386-6701 for free estimate. No obligation.

Dressmaking

BRIDAL RETAIL AND RENTALS, costumes, formals, 28 Burnside W., 385-1542, Fashion Craft Shop.

ANN'S DRESSMAKNG, SPECIAlizing in alterations. 9-12 only please, 595-7657.

DRESSMAKING, ALTERATIONS and repairs. Satisfied condition, also iron in my home. 592-9428.

Drywall

TOP QUALITY DRYWALLING boarling, taping, texturing, painting and decorating 382-6847 or 383-2337.

Electrical Contractors

WE GUARANTEE SATISFACtion. Specializing in rewiring. No job too small, neat and efficient. Please call for free estimates after 5. 598-4292 or 385-6262.

OLDER HOMES REWIRED — NO down payment. We finance through B.C. Hydro Plan. EDDY'S ELECTRIC— 385-7666

S. W. ENERGY LTD. ELECtrical contractors, free estimates. 479-7505, 383-9945.

Excavating

LARRY'S BACKHOE SERVICE, ditching, loading, septic fields, excavating, owner-operator. 656-1409.

ROBERTSON'S EXCAVATING, 450 case, land clearing, bulldozing, and backhoe, 595-8530.

BAYD'S BOBCAT SERVICE, EXcavation, loading, levelling, etc. Contract or hourly. 478-4047.

Fencing

FENCES BUILT OR REPAIRED, any style, reasonable rates. 382-2732 or 479-3035.

Flooring and Sanding

M & M FLOOR
Hardwood, Carpets and Linos
COMPLETE FLOORING CENTRE
532 William St. 384-0343
NIGHTS: 386-3078 or 383-2581.

Gardening

FORMER HEAD GARDENER OF Banff Springs Hotel and Olde England Inn. Residential work preferred Reasonable Hourly or Daily rates. References 382-5649 or 382-7088, evenings please.

BEAUTIFUL GARDENS — FOR complete spring cleanup and maintenance, power raking or any landscaping, call 384-9972, after 5.

HARVEY'S GARDEN SERVICE Do it now! Rotovating, power raking, aerating, new lawns. Fong, 479-7078, 384-8621.

FAST QUALITY GARDENING AT reasonable rates, clean-up and maintenance. Victoria. Phone after 6 p.m., 656-2787.

PACIFIC LAWN CARE Power raking, aerating, fertilizing, commercial garden maintenance, general cleanup, 386-2602.

ED'S TRACTOR SERVICE, ROtovating, levelling, brush cut. 479-2204.

POWER RAKING, REASONABLE rates. Complete landscaping service, 479-8718.

KEN'S CLEANUP SERVICE, also roto-tilling, and general cleanup, 478-9644.

GARDENING DONE, REASONable, own equipment, phone Larry after 5, 385-8804.

EXPERIENCED GARDENERS at inexpensive rates. Call George or Glen at 383-0459.

EXPERIENCED GARDENER AT inexpensive rates. Call George between 6-8 p.m. 383-9533.

FOR EXPERIENCED RESIDENtial gardening, landscaping and power raking, please call. 592-7750.

POWERFUL 15-HORSEPOWER roto-tiller, reserve appointments. 598-6541.

FRANK'S GENERAL GARDENing and pruning. 477-6661.

BIG OR SMALL JOBS CALL Dick. 598-6541.

UVIC STUDENT-LAWNS CUT, gardening, clean-up. 598-1052.

Handymen

HANDYMAN SPECIALIST. CARpentry, electrical, plumbing. Guaranteed work. References. 479-7772.

EXPERT SMALL ENGINE REpair; lawn mowers, mini bikes etc. Pickup and delivery. 592-7750.

Home Improvements

M AND M MAINTENANCE Complete home maintenance service, reasonable rates. 384-0034.

SMALL CARPENTRY AND electrical and small plumbing jobs, reasonably priced. 479-7245.

Insulation

PACIFIC COAST INSULATION and Roofing Ltd. 388-6941.

Landscaping

BARKER LANDSCAPING LTD.
—since 1940—
Lawn specialists. Expert and considerate. Garden layout and shrub placement — sketches — ideas. Our expert stonemasons can build you anything in rock or slate — walls, patios, pools or pillars — etc. For a free competitive estimate, call 595-8323. Terms.

BAYD CONTRACTING SERVICES —Free Landscaping Estimates— —Bob Cat Rental— —Hauling clean-up etc.— —All work Guaranteed— —Colwood — 478-4047—

GARDEN CITY LANDSCAPING, free estimates, all phases of landscaping, your ideas or our own, all work guaranteed, Phone 386-8647 anytime.

JACO ARCHITECTURE LANDscaping Ltd. Stonemasons, landscaping, roto-tiller tractor service. Free estimates. Reasonable. 479-8111 or 382-6356.

HARVEY'S LANDSCAPING. NEW lawns, design, commercial, residential. Fong, 479-7078, 384-8621.

POWER RAKING. REASONABLE rates. Complete landscaping service. 479-8718.

SAANICH LANDSCAPING Complete landscaping and rock walls, lowest price. 479-6490.

ZEERS BOBCAT RENTALS, landscaping, levelling and trenching, rubber or tracked. 478-0245.

HARVEY'S LANDSCAPING; NEW lawns, design, commercial, residential. Fong, 479-7078, 384-8621.

Masonry

OLD COUNTRY General masonry. Specializing in blocks, bricks, stone, slate, terrazzo tiles. Custom built chimneys. 478-6152, 384-6224.

TONY'S STONE WORK AND MAsonry. Retaining walls, fireplaces, steps, refacing, etc. Reasonable rates. Call anytime, 382-0808.

RURAL STONE WORK AND landscaping, maximum production, minimum fuss. 642-5587, 642-3661.

36 BUSINESS SERVICES and DIRECTORY

Masonry

SPECIALTY ON FACING houses and fireplaces. Phone Ted 592-4521.

CUSTOM FIREPLACES 384-3239

Miscellaneous Service

J AND D TRENCHING, LAWN trenches, from 4-10", drain tiles. 478-6937.

Moving

EAGLE DELIVERY Messenger-Moving-Storage 383-0621 Exp. counts 478-7087

STUDENT WITH MOVING VAN will move almost anything. Almost anywhere, 383-2337.

BISSON'S MOVING, 384-6442. Piano, household and apartment moving.

36 BUSINESS SERVICES AND DIRECTORY

Moving

CAPITAL CITY MOVERS Compare our rates. 592-7055

COMERFORD MOVING. LOW prices. Careful handling. Insured. 385-0078 or 383-1078.

UVIC STUDENT & CMALL VAN, will do light moving and deliveries. 598-1052.

Painters and Decorators

NORTHWEST DECORATORS Painting and Paperhanging, Plaster repairs, wood finishing and graining. Call anytime: Office 388-7231, Residence 592-1804.

INTERIOR — EXTERIOR Special low rates. For clean job. Self-employed. Phone Douglas at 477-5207.

FOR INTERIOR AND EXTERIOR painting, and paper hanging call Dennis, 592-2025.

36 BUSINESS SERVICES and DIRECTORY

Painters and Decorators

ISLAND DECORATORS
Painters Paperhangers
Spray Painters
Plaster Repairs
Convenient Time Payments
383-9059 Eves. 382-1479

CLARK AND PATTISON PAINTING CONTRACTORS LTD. Brush or spray. Paperhangers. Texture and vinyl work. Will do all or part of any job. Paint store, BAPCO, GENERAL and PRATT AND LAMBERT paints, and rentals of all painters' equipment. Terms if desired. Phone 384-0443, 760 Bay St.

BROTHERS PAINTING AND DECORATING Free appraisals, cost consultant. All types of painting. All types of repairs. Commercial, farm, residential. Lowest rates. Terms. Work guaranteed. 383-8112.

DOWSON PAINTING CONTRACTORS 385-6042 Residential, commercial, free appraisals, color consultant, low rates, work guaranteed.

PROFESSIONAL PAINTER, brush, spray, roller or texture. Interior, exterior. The lowest rates, free estimates. 598-5880.

PAINTING AND DECORATING reasonable rates. Satisfaction guaranteed. Terms. 595-4905, 479-2472.

WESTERN RESTORATIONS Painting, carpentry, stucco and masonry repairs, leaded glass repairs. 388-9153.

B.M.B. PAINTING AND ROOFing Contractors. Residential and commercial. Free estimates, reasonable rates. 479-4547.

PAINTING AND FURNITURE refinishing, quality workmanship at very reasonable rates. Free estimates. 383-7028 after 6 p.m.

SELF-EMPLOYED CRAFTSMAN on wallpapering, painting, varnishing, plastering, carpenter, tiles. 384-8242.

WE WILL BET YOU THAT YOU can't get a better job at a better price anywhere. 595-2475.

36 BUSINESS SERVICES and DIRECTORY

Painters and Decorators

RESIDENTIAL, COMMERCIAL painting, interior and exterior, wall papering and texturing. 598-2638.

PAINTER-CONTRACTOR, 16 years experience, interior-exterior, guarantee job, free estimates. 598-8240.

Photographers

PORTRAITS: WEDDINGS, CHILdren, family groups, etc. At your home — D'Angelo, 656-3420.

Plasterers

COLEMAN PLASTERING LTD. Stucco, 598-3435.

Roofing and Siding

B.M.B. PAINTING AND ROOFing, Contractors. Residential and commercial. Free estimates. Reasonable rates, 479-4547.

HESLOP BROTHERS ROOFING. All types of new and re-roofing work, fully guarantee, at comparable prices. 386-0851.

PARKER JOHNSTON LTD. 1855 BLANSHARD, 382-9181 "Roofing Victoria Since 1935"

Sewers

ROYAL OAK PUMPER SERVICE. 24 hour septic tank service, reasonable rates. 477-6414 or 595-0575.

PEDERSEN EXCAVATING, free sewer estimates. 479-5963.

Tailors

OAK BAY TAILORS Tailoring, alterations ladies and men Quality leather alterations. 1826 Oak Bay Ave. 598-4131

BRITISH CUSTOM TAILORS 1311 Blanshard 383-2632

Tree Service

MOUNT VIEW TREE SERVICE Everything in trees. Big or small, we do them all. 479-3873.

CEDARDALE TREE SERVICE A complete scientific service. Large shade trees and ornamentals. TREE REMOVALS. Chas. Cowie (Rep.) 385-9931

36 BUSINESS SERVICES and DIRECTORY

Tree Service

ALL TREES, SHRUBS, HEDGES. Cut back, pruned and shaped. 385-5307.

Upholstery

GRUBBY FURNITURE? Why put up with your couch and chairs looking so grimy? Colt can bring them back to life with their world famous upholstery cleaning. Call Colt, 386-6701, for free estimate — no obligation.

VINYL INDUSTRIAL PRODUCTS, specialists in repair or recolor of vinyl furniture, car seats and tops, boats, campers, clothing, luggage, etc. Professional service. Free estimates. 478-3757.

Welding

WELDING Custom firescreens and repairs. 477-1419.

38 TRAVEL

Redwing

HAPPY HOLIDAYS BEGIN WHEN YOU BOARD THE REDWING BUS. Choose your destination — RENO, LAS VEGAS, SOUTHERN CALIFORNIA, DISNEYLAND, and leave the rest to us.

Redwing Travel Ltd.
645 Fort St.
383-5311 - 382-5194
or call your travel agent.

FEATHERSTONE TRAVEL 734 Yates 386-6101 Colwood Plaza 478-9505 If it's TRAVEL — it's FEATHERSTONE.

TRADE Through CLASSIFIED DIAL 386-2121

38 TRAVEL

RENO
7 Days — 6 Nights
DEPARTURE DATES
May 4, 11, 18, 25, June 15, 29
4 seats available May 4
Cash and Bonuses—value, over $50

CAPITAL TOURS
384-1432 VICTORIA
Call for information. Disneyland, Phoenix, Grand Canyon and Alaska Tours. Also Beautiful B.C.

39 PERSONALS

ESTABLISHED, OLDER LANDowner seeks petite brunette, 25-39 who is also interested in sharing "the good life" based on an island organic farm, orchard and garden. No objection to child, object matrimony. Please write phone number to Victoria Press Box 365.

TWENTY THREE-YEAR-OLD man desires quiet, attractive nonsmoking girl, 19-23 to share little house in the country. Object — companionship. 652-1419 after 6 p.m.

EUROPEAN BUSINESSMAN IN late 30's with colourful mind and interest wishes to meet attractive lady for companionship. Matrimony if suited. Victoria Press, Box 366.

FOR COMPANIONSHIP, OLDER woman to live in and share home with woman in 70's. Phone after 6:30 p.m., 384-6484.

THE PEN MATE CLUB — AN excellent way to meet friends. Box 2308, Calgary, Alberta.

40 BUSINESS PERSONALS

ALCOHOLICS ANONYMOUS Drinking problem? Want to quit? Phone 383-0415; P.P. Box 1, Central Office, 1005 View St. Phone 383-7744, 9:30 to 5.

SEWING PROBLEMS? INDIVIDUal instruction given in your home — button holes, pattern fittings, welt pockets, etc. 477-4125 after 4.

INTERESTED YOUNG BUSINESS or professional men to form commodity trading club. Reply Victoria Press Box 351.

LEARN ESPERANTO INTERNAtional language. Free info. 930 Ardmore Dr., Sidney. 656-9087.

LONELY? FIND A COMPATIBLE companion through Emily Quest, write P.O. Box 5220 Victoria.

FRANK MALLORY HYPNOTIST. Counselling, therapy and self-hypnosis. 477-1431, after 4:00 p.m.

VICTORIA HYPNOSIS CENTRE, 101-645 Fort St. 388-9722.

JUNK CARS HAULED. 479-5789.

SCRAP CARS HAULED. 478-6212 or 478-8512.

MRS. PAYN-JONES' TRANCE medium. 386-3603.

42 EDUCATION

TUTORING PROFESSIONAL help by experienced teacher, French, Math, new and old methods. 598-2331.

LEARN ESPERANTO INTERNAtional language. Free info. 930 Ardmore Dr., Sidney. 656-9087.

DAYCARE CENTRE. CHILDREN 3-5, small group. 2 openings left. Cedar Hill area. 479-6737.

60 FUEL

BEST FUEL CO. LTD. 2735 Bridge St. 384-5524
Spring Specials
Fir Wood $24.95
Mixed Wood $15.95
2½ cords each
(Division of Ideal Sawmills Ltd.)

FOR SALE CEDAR FENCE posts 10c pe foot, ½-ton truck load. Alder firewood, $30 a load. Phone 656-4650.

63 TIMBER

WANTED TIMBER FELLED, BUCKED or STANDING Fir, Cedar or Hemlock TOP PRICES PAID Ideal Sawmill Ltd. 385-0441

TIMBER WANTED, STANDING or felled, top prices paid. Phone 388-5704.

TIMBER WANTED; TOP PRICES paid, real estate respected, 642-3732.

CEDAR SAW LOGS WANTED 743-2830.

65 BUILDING SUPPLIES

SPECIAL SPECIAL
Lumber - Plywood
Gyroc Insulation Nails
Timbers Doors Stucco Wire

GYPROC
4x8—⅜ $2.69 4x8—½ $2.88

Plywood unsanded Sanded
4x8—5-16 $3.95 4x8—¼ $5.90
4x8—⅜ $4.25 4x8—⅜ $7.50
4x8—½ $5.80 4x8—½ $8.70
4x8—⅝ $6.80 4x8—⅝ $9.48
4x8—¾ $7.99 4x8—¾ $9.95
4x8—⅝ Std. T and G $7.95
Also special quantity discounts.

LUMBER prices per 1000 FBM
2x4—6' Std. and Btr. $ 79
2x4—8' Std. and Btr. studs $135
2x4-2x6-2x8 Std. and Btr. $145
2¼ and 3¼ CW nails $15.95
2x4-8' econo studs .40

DELIVERIES made ANYWHERE on VANCOUVER ISLAND. Before you buy COMPARE OUR PRICES. For QUALITY, SERVICE and GUARANTEED SAVINGS, phone

HOME LUMBER and BUILDING SUPPLY
470 ARDERSIER RD.
386-3374 — 385-8711

Used Timbers FOR SALE
Old V.M.D. Yard
29 Dallas, Victoria
ALL SIZES
3"x12", 4"x12", 8"x8", 10"x10", 12"x12", 14"x14", 16"x16", 18"x18"
Lengths to 40'
SALESMAN AT SITE
7:30-6 P.M.
CLEVELAND WRECKING CO.

MOORE WHITTINGTON LUMBER LTD.
2614 BRIDGE ST.
386-1391

DOORS
Victoria's door headquarters.
All types — entrance, pre-hung, pocket door frames.
Some seconds and inventory clearance items at low prices.
Victoria's only complete:
SASH, DOOR and MILLWORK MANUFACTURING PLANT.

SAANICH LUMBER YARDS 3041 Douglas St. 385-2486
Night Phone 479-1424
Materials for 12'x20' Garage (roofing extra) $290.00
Sabot Kit (sailing) $ 47.00
8'x10' Greenhouse $205.00
Pram Dinghy kit $ 37.00
Work bench materials $ 10.00
Compost Box, 4x6 $ 10.00
Garden Sheds, 6'x7'66" $121.00
Chicken coops, any size
Fencing of wood available

DEMOLITION SALE
MODERN 6 SUITE APARTMENT
290 Douglas St.

MAPLE STRIP FLOORING, APproximately 250 sq. ft. salvaged ¾"x1½" tongue and groove random length as is, where is, ready to haul $125. 595-1217.

CEDAR SHAKES AND SHINGLES Buy direct from mill. Certified. Delivered. Phone mill 647-5425 anytime, or 385-1130 between 5 and 7

SAND, GRAVEL, CRUSHED rock, Etc. 1-2 yards delivered, 478-7877 before 7:30 a.m. or after 5 p.m.

CEDAR All dimensions. Hidden Valley Sawmill. Open weekends. 743-2830.

PLYWOOD 3 sheets, ¾", good one side, $13 each. 383-7730.

65 BUILDING SUPPLIES

STEWART AND HUDSON
BUILDING SUPPLY CENTRE

POLY — (2 Mil) 500 sq. ft. per roll — $6.65

4' Bundles — CEDAR LATH 100 pcs. per bundle — $7.75

K3 woodgrain SHELVING 12"x96"x⅝" — $2.44

SNADED D cuttings 42"x23"x⅝" — $2.49 23"x48"x5/16" — 89¢ ea.

ARBORITE ODDMENTS 4'x4' — SPECIAL clearout — $14.95

KITCHEN SINK ODDMENTS TO CLEAR
Single stainless steel with ledge 20x20 — 3 only — reg. $36.92, SALE $29.88
Double stainless steel with ledge 32x20 — 1 only — reg. $78.89 SALE $62.88
Double stainless steel without ledge 31x18 — 1 only — reg. $61.57, SALE $49.88
Faucets — 8" centre. Reg. $19.88, SALE $15.88

10% off all stock RURAL and REGULAR MAIL BOXES

LATEX FENCE STAIN Red, green, brown — $4.88 gallon

CHARGES — BUDGETS CHARGEX
OPEN MONDAY thru SATURDAY
400 Gorge Rd. E.
7:30-5:30 386-3211
STEWART AND HUDSON LTD.

IMPERIAL BUILDING MATERIALS LTD.
The Builders Supply House

ASPENITE SHEATHING 4x8x¼ $3.75
FIBERGLASS CORRUGATED PANELS 26" wide, white, green, yellow, clear x 96" $5.57
x 120" $7.15
x 144" $8.45
18 oz. nylon IMPERIAL BROADLOOM CARPET, green or gold $4.95 yd.
SPECTRA NYLON RUBBER BACKED CARPET, gold only $4.95 yd.
SHOPMATE de luxe 7½" CIRCULAR SAW $59.95

Master Charge—Chargex
2955 DOUGLAS ST.
386-1401
Member of Victoria HUDAC (Formerly Victoria Home Builders)

Cubbon on Cook
Lumber and Building Supplies

¾" Sanded D plywood 10.99
⅜ gyproc 4x8 2.79
Picnic tables 6' cedar 19.99
Lawn chairs cedar 6.99
8' Kayak kits pre-cut 36.95
Corrugated plastic panels 8' 3.19
Fibreglass panels 8' 5.49
3' Basket weave fencing ft. .89
3' Square cut picket fence ft. .79
¾" x 8" bevel siding ft. .08
Sable cedar 1x6 T and G ft. .28
¼ part. board shop grade 2.99
Sundeck coating 300 sq. ft. 47.77
Ceiling tile 64 sq. ft. white 11.99
Tudor walnut panels 3.99
1720 Cook CHARGEX 384-8181

DEMOLITION SALE
290 Douglas St. Windows, doors, 2x4, 2x6, 2x8, plus copper piping, etc.

FIVE ROOF TRUSSES, 4 AND 12 pitch, 24' overall, $100. 385-1184 or 478-4732.

CEDAR SHAKES, 17 SQUARE 18" straight split, $30 per square. 385-0078.

18" HAND SPLIT CEDAR shakes, $30 a square delivered. 477-4674.

70 MUSICAL INSTRUMENTS

RENTALS
Large stock of guitars and amps from $6 daily
SPECIAL — weekend or monthly rates.
NELSON'S MUSIC CENTRE
1315 GOV'T. 385-9728

SOUND SOURCE
Professional musician centre
723 JOHNSON 386-7704
Just arrived
GUILD ACOUSTICS
Guitars and assorted cases. (limited stock)

LIMITED EDITION
The Funmaker Adventurer Organ is Wurlitzers way of saying "have fun" with an organ in your home. Beautiful to look at and easy to play with authentic organ voicing, Swingin' rhythm, and dancing chord. All this for a low price. Easy to own.
SCOTT PIANO AND ORGAN
612 FORT 386-2434

PAMUS
MUSICAL INSTRUMENTS
"Where Good Music Begins"
1108 Blanshard St. 386-8475

USED WURLITZER SPINET Piano, Mahogany finish super sounding piano in excellent condition. Same quality piano today is $1895. We want only $1095 for this one.
SCOTT PIANO AND ORGAN
612 FORT 386-2434

WURLITZER ORGAN, MODEL 555. Little used. Full Synthezer, tape deck, ribbon. Automatic chording, new condition, must be sold, best offer over $3,500. 388-5551.

SOFT SOUNDS
Ovation organ-bass amp. 2-15's $375. Gibson 100 W P.A. $695. Marshall 100 W guitar amp. $561.00 5 Str. banjo w-case $99.95. 2031 Oak Bay Ave. 598-1524

APRIL ORGAN CLEARANCE! TRADE IN ORGANS, FROM $495
Paragon Music Ltd.
Kimball-Gulbransen Organs
HILLSIDE MALL 595-1775

RENT TO OWN
PIANOS OR ORGANS
GLEESON MUSIC
1517 QUADRA 383-0239

PIANO TECHNICIAN SELLING reconditioned pianos from $400. Also player with rolls, and Honky Tonk piano. 592-6095.

64 — FIREBIRD, FENDER-BASSman 2-15, 100W bandmaster, cabinets, 2 E.V. 15, 4-12. 385-4124, 479-8717.

HAMMOND ORGAN STUDIO WE SELL QUALITY
PHONE 388-9177

SLINGERLAND DRUMS, DOUble set, chrome finish, like new. 382-8427.

LOVELY FRENCH PROVINCIAL Wurlitzer organ. 4100 A series, $1,295. 383-2049 after 5.

HALL FAIRFIELD MUSIC 728 Fort St. 385-3307
"Everything in Music"

SHURE VOCALMASTER P.A. plus columns, $800. 386-8205, 595-1757, dinner.

GULBRANSEN PACEMAKER organ with piano rhythm and walking bass. As new. 477-9797.

ANTIQUE FISCHER PIANO FOR sale, cabinet grand, good condition. 595-4883.

KAREN UPRIGHT PIANO. EXcellent condition. $700. Guthrie, Gillespie Road. 642-5932.

ARMSTRONG FLUTE, WELL taken care of. $170. 642-5171.

GARDENING
jack beastall

Succulent Kale Ideal for Salads

Kale is a plant closely related to the Wild Cabbage of northern Europe and is known to many Europeans as Borecole (bor-eck-o-lee). The succulent green leaves are used raw in salads or lightly cooked, having a flavor milder and sweeter than cabbage.

The plant seems to be unknown to gardeners from warm climates or from areas of deep snow and severe temperatures in winter, but it nutritional value, its improved flavor after a few frosts, and the fact that snow can be pushed aside and leaves gathered, makes it an ideal vegetable for the home garden and allotment.

Two species have provided the selections we grow today, one from northern Europe giving us the Green Scotch Curled, the other from milder districts of Siberia is responsible for the Siberian Kale. Being native to northern latitudes indicates its preference for cool temperatures and its natural hardiness.

Kale ranks highest of all types of cabbage in vitamin content, being an excellent source of vitamins A, B2, and C and good in B1, therefore a valuable winter and spring vegetable.

The Scotch Curled, with deeply creased succulent dark green leaves on short-stemmed plants, is much preferred to the lighter green, smooth-leaved Siberian which is lower in vitamin content and taller growing.

Some confusion exists on growing and harvesting Kale. From Virginia south it is a commercial crop grown over winter and marketed in early spring, the plants being cut off at soil level, but this practice is not recommended for home gardens.

To have a continuous supply of fresh leaves from October until mid-April, a few of the larger leaves are taken from several plants at each picking. The young top growth is left to develop as the plants increase in height.

Being a biennial it produces flowers rapidly as temperatures increase in April. The gardener then gathers the shoots and buds, like broccoli, every day or so for use in soups, stews, salads, or as cooked greens. The plants are then pulled up and added to the compost heap.

Locally, seed is sown outdoors in a prepared seed bed during the latter part of May while temperatures are still cool, and young plants set out 15 inches apart four weeks later.

Hydrated lime is added to the seed bed and the planting holes. It is wise to set the rows alongside a path that is clean and passable all winter because cooks do not like wallowing in mud to pick vegetables even as nutritious as kale.

Soil preparation should be thorough as for cauliflower and broccoli, with plenty of compost added to hold moisture at the roots over summer. Fertilizer, if needed, must be used with care because forced growth late in the season is not hardy to winter cold.

Aphids can be troublesome on kale during the summer months, their presence being unnoticed within the curled leaves until the plants are severely damaged.

The experienced kale grower spreads the leaves every day or so when aphids are around, squashing the early settlers by running the thumb over the leaf surface, then using a soap solution for control.

The soap solution is made by grating mild bar soap into a preserving jar, covering it with hot water, and leaving until a jelly is formed. A tablespoon of jelly is added to one-half gallon of cold water. The solution is sprayed over the plants, directly on the aphids, followed in 15 minutes with a wash of clear water to remove the lye which can burn foliage.

Eggs hatch every three days, so frequent spraying is necessary to maintain control.

TV PROGRAM LISTINGS

EVENING

CBUT 2 Vancouver	KOMO—4 Seattle	KING—5 Seattle	CHEK—6 Victoria	KIRO—7 Seattle	CHAN—8 Vancouver	KCTS—9 Seattle	KSTW—11 Tacoma	KVOS—12 Bellingham	KTVW—13 Tacoma

6 P.M.
2—TBA (Hockey probably)
4—News
5—News
6—News
7—News
8—News
9—Zoom
11—That Girl
12—Merv Griffin; News

6:30 P.M.
2—TBA (Hockey probably)
4—News
5—News
6—News
7—Mike Douglas
8—News
9—Environment — Telecourse
11—Love, American Style
12—CBS News

7 P.M.
2—TBA (Hockey probably)
4—To Tell the Truth
5—Truth or Consequences
6—Hawaii Five-O
7—Mike Douglas continued
8—Cher
9—Lilias Yoga
10—World Community '75
11—FBI
12—Movie: The Phoenix City Story

7:30 P.M.
2—All Around the Circle
4—Exploration Northwest
5—Name That Tune
6—Five-O continued
7—Mike Douglas continued
8—Cher continued
9—Olympia '75
10—Community continued
11—FBI continued
12—Movie continued

8 P.M.
2—Rainbow Country
4—Happy Days
5—Adam-12
6—TBA
7—Good Times
8—Cartoon Special
9—Romantic Rebellion
10—German Diary
11—Ironside
12—Movie continued

8:30 P.M.
2—Hourglass
4—Movie: Returning Home
5—Movie: They Only Come Out at Night
6—TBA
7—M-A-S-H
8—Marcus Welby, M.D.
9—Nova
10—A Show of Hands
11—Ironside continued
12—Movie continued

9 P.M.
2—Hourglass continued
4—Movie continued
5—Movie continued
6—TBA
7—Hawaii Five-O
8—Marcus Welby continued
9—Nova continued
10—Outlook
11—Movie: The Producers
12—Hawaii Five-O

9:30 P.M.
2—Barney Miller
4—Movie continued
5—Movie continued
6—TBA
7—Five-O continued
8—Headline Hunters
9—Bridge with the Experts
10—Outlook continued
11—Movie continued
12—Five-O continued

10 P.M.
2—Partridge Family
4—Marcus Welby, M.D.
5—Police Story
6—TBA
7—Barnaby Jones
8—Harry O
9—Interface
10—Outlook continued
11—Movie continued
12—Man About the House

10:30 P.M.
2—Speaking Out
4—Welby continued
5—Police Story continued
6—TBA
7—Barnaby Jones continued
8—Harry O continued
9—Documentary
11—Movie continued
12—Mannix

11 P.M.
2—News
4—News
5—News
6—News
7—News
8—News
11—Star Trek
12—Mannix continued

11:30 P.M.
2—News
4—Wide World Special
5—Johnny Carson
6—News
7—Movie: Hello Down There (11:45)
8—News
11—Star Trek continued
12—Madigan

12 MIDNIGHT
2—Movie: Attack and Retreat
4—Special continued
5—Carson continued
6—Movie: The Naked Maia
7—Movie continued
8—Movie: The Female Trap
12—Madigan continued

12:30 A.M.
2—Movie continued
4—Special continued
5—Tomorrow (1:00)
6—Movie: Frontier Marshal (2:20)
7—Movie: The Remarkable Andrew (1:45)
8—Movie: The Two-Headed Spy (1:45)
12—Madigan continued

ALL TIMES ARE LOCAL

CHANNELS RESERVE RIGHT TO MAKE LAST-MINUTE CHANGES

EARLY WEDNESDAY

8 A.M.
4—A.M. America
5—Today
6—Canada A.M.
7—Cartoons
8—Canada A.M.
11—Porky Pig
12—Frisky Frolics

8:30 A.M.
4—A.M. America
5—Today
6—Daybreak
7—Captain Kangaroo
8—Romper Room
11—New Zoo Revue
12—Frisky Frolics

9 A.M.
4—News
5—Seattle Today
6—Party Game
7—News
8—Kareen's Yoga
9—Vibrations Encore
11—Joker's Wild
12—Joker's Wild

9:30 A.M.
2—Mon Ami; Friendly Giant
4—Not for Women Only
5—Seattle Today
6—Pay Cards
7—News
8—Pay Cards
9—Electric Company
11—Gambit
12—Gambit

10 A.M.
2—Western Schools
4—Merv Griffin
5—High Rollers
6—

70 MUSICAL INSTRUMENTS

YAMAHA
MUSIC CENTRE

APRIL SPECIAL
ON PRE-OWNED ORGANS
Price includes 4 music lessons, set of headphones where applicable, bench, delivery and 90-day warranty.

THOMAS 111	$595
YAMAHA B6	$625
LOWREY LSB	$995
THOMAS Catalina	$1295
BALDWIN (with Leslie)	$1595

4th Floor at the Bay
384-9131
and 746-6821 in the
DUNCAN FINANCIAL CENTRE
Division of
JAMES PIANO and ORGAN Ltd.

ONLY ONE OF A KIND
CLEARANCE SALE!
DANA acoustic guitars
TARO dobro copy with pickup
GIBSON Bass S.B. 350
ACETONE Amp S.A. 5
ESPANA Bass
HARMONY Amp
HARMONY 12 string

TO CLEAR
1-3 OFF

BERNIE PORTER MUSIC
725 CALEDONIA
382-9542

PIANO TUNER — CRAFTSMAN. Norman Duckworth. 595-5251.

NEW DOUBLE SET CAMCO drums and cases. $2,000. 382-8905.

FENDER PRECISION BASS plus case. 382-5535.

UPRIGHT PIANO, LOVELY tone, excellent condition. 598-7936.

71 MUSIC TEACHERS

PIANO LESSONS FOR BEGINners, school aged children. After 4 p.m. 382-9687.

77 MOTORCYCLES

WORLD OF PLEASURE
Franchise
CLOSE-OUT

NEW HONDAS
—EXAMPLES—

Z-50 MINI TRAIL demo Mfg. $499	TODAY $395
CR125 ELSINORE demo Mfg. $1058	TODAY $695
XL125 MOTOSPORT Mfg. $1029	TODAY $895
CR250 M ELSINORE demo Mfg. $1399	TODAY $945
CR250 M FLAT TRACK 'spec' Mfg. $1895	TODAY $1489

USED CLOSE-OUT

69 YAMAHA 180 reg. $775	TODAY $165
58 TRIUMPH 650 reg. $750	TODAY $645
70 YAMAHA 350 reg. $750	TODAY $645
71 HONDA CB 350 reg. $800	TODAY $675
73 OSSA 250 reg. $775	TODAY $695
72 HONDA-XL 250 reg. $900	TODAY $795
71 HONDA CB 450 reg. $1000	TODAY $845
72 SUZUKI T500 reg. $950	TODAY $850

$—"AS IS" SPECIALS—$
from $35

WORLD PLEASURE
Pearson World of Pleasure Ltd.
386-8424 D.L. 3930 3388 Douglas

YAMAHA
TY250 TRIALS
Brand new 1974 models
$1275
75 price $1499

This is the last shipment of Trials models available for this season so act now.

MULLINS MARINE SALES LTD.
382-1928 382-4513
925 Yates St.

HONDAS
6 only 1974 CB360 $1399
1 only 1974 CB350 Four $1699
1 only 1974 CB750 Four $2495
PLUS
All available 1975 models (550 F, etc.)
now in stock
at
COLWOOD HONDA
Div. Mullins Marine
SALES—PARTS—SERVICE
2781 Millstream 478-8831
Dealer Licence Number D-114
Victoria, B.C.

POWERTOWN M.C.
Tuning and service to all makes.
WORK GUARANTEED
384-1249
614 Grenville

73 HONDA 500-4. BOUGHT IN 74, 4800 miles. Excellent condition. $400 worth of extras, custom touring bike, $1950 or best offer. 386-7028.

FREDERICK MOTORS
SUZUKI — BMW — URAL
616 QUEENS 383-0823
Dealer Licence Number D-3632

SUZUKI 500, 1972, VERY LOW mileage (4900 miles) windscreen, rack, two good helmets, $895 firm. 477-2161.

GETTING MARRIED MUST SELL 73 Suzuki TS 400 and TM 125, both excellent condition. Reasonable. 477-1720.

MONTESA—BULTACO
VICTORIA MOTORCYCLE SALES
592 Ledsham Rd. 478-1123
DL 4139

HONDA 350 TWIN, 1972, GOOD running order, electric start. $600 with helmet. 652-2429.

1973 KAWASAKI 250 ENDURO, tested, excellent condition. $750. 656-4296.

SACRIFICE: HONDA 175XL, 1650 miles, complete with helmet, tool kit, spare sprocket, 3238 Douglas.

73—750 TRIUMPH TIGER, VIEW at 631 Princess, working hours, asking $1300, 383-3321.

1972 HONDA 500, 5,000 MILES, 750 front end, $1000. 382-1130 after 5:00 p.m.

WOW!
'72 Honda 500, good condition extras. $1450. 384-9913.

BROOKLANDS MOTORCYCLES
Harley-Davidson — Honda
937 Fort D.L. 3814 383-5926

1972 350 KAWASAKI, AS NEW, $700.
595-3393.

HONDA 305 DREAM, IMMACULate, 8000 original miles, 2nd owner. $400. 383-4954.

TM 125 SUZUKI MX. MUST sell, $870 or offers. 592-4564.

NEW HONDA 125, STREET AND trail bike. $700 firm. 382-2779.

1974 HONDA, XR75 MOTOR, chrome. $525. 658-8241.

'72 HONDA MINI TRAIL, WITH helmet, as new, under 100 miles, mint condition. $300. 477-8171.

CHOPPED BSA FOR SALE.
595-8472

1973 HONDA 350, 4 CYLINDER. Must sell, $600 firm. 386-1206

BUMPER RACKS FOR CT 70 trail, never used, $25. 478-6768.

'74 HONDA 360, LOW MILEAGE. Like new. Helmet. Offers. 658-8876.

1973 YAMAHA 125 AS3, TOP CONdition, 5,000 miles, $535. 386-1586.

1974 HONDA, CB 125, 50 MILES brand new, $725. Call 386-0414.

1956 BSA 350, SINGLE, IMMACUlate condition, $575. 382-7558.

1971 YAMAHA 650, EXCELLENT condition, offers. 595-7442.

1971 YAMAHA 250 MX, OFFERS. 385-7902.

78 BICYCLES

24½" DAWES GALAXIE, 531 frame, assorted extras, new tires, $150 firm. Len, 386-9460.

PEUGEOT 10 SPEED, 24", EXcellent condition, $95, or best offer, 598-1979.

YOUTH'S STANDARD BIKE, nearly new, $35. 592-1087.

Girl's medium size standard bike, good running order. $15. 386-2371.

78 BICYCLES

Russ Hay On Government
Between Bay and Hillside
The Leading Bike Shop
384-4722

RALEIGH PEUGEOT
APOLLO SEKINE
CCM

Largest selection of coasters, 3 - 5 10-speeds on Van. Island.

MASTER CHARGE
TRADES WELCOME
CHARGEX
Terms available
Open Mon.-Sat. 8:30-5:30
Fri. till 9

USED BICYCLES!
Boy's 3 speed, Hi-Rise; Boy's Hi-Rise; Jr. Girl's 10 speed; Lady's Raleigh 3 speed; Gent's almost new Apollo 10 speed.

Robinson's
1307 Broad 385-3429

TRY D. G. AUTO AND CYCLE for the bicycle you've been looking for. Open 'til 6 p.m. Mon.-Fri. 3244 Douglas. Phone 382-4012.

10-SPEED, NEEDS BRAKES ADjusted, iverson, $45. 598-4971.

80 BOATS and MARINE

WORLD OF PLEASURE
R-E-I-N-E-L-L
Franchise
CLOSE - OUT
Everything Must Go

Here's an outstanding opportunity to save a great deal of money.

MAKE AN OFFER!
Each considered carefully

FULL FACTORY WARRANTIES

USED BOATS, ETC.
74—RC 2421 — 7.4 meter
-188 Mercruiser — 24 ft.
New $13,126, today $9,995
20 ft. CUSTOM sailing "Cat" Reg. $875, today $495
JET SEADOO — mech. special Reg. $1395, today $545
YAMAHA 9.9 outboard "demo" Reg. $600, today $345

WORLD PLEASURE
386-8424 3388 Douglas
next to Red Lion

HORWOOD MARINE

'75 - 22' K & C
188 Merc. I-O, Sonic Barrier, dinette, full galley, Alaska bulkhead, marine head, full camper back.
Reg. $13,395
Sale $11,495

Dealers for K & C and Glas Ply
385-1451
Horwood Marine Ltd.
823 Pandora

LIFE LINE
Available in
—UVic Thermofloat
—Float coat
—Adult life jackets
—Child's life jacket (4 sizes)
From 10 to 120 lbs.

BOSUN'S LOCKER LTD
580 Johnson St. 386-1308

OUTSTANDING 48' CUSTOM BUILT HOUSEBOAT
Fully equipped for luxurious live aboard and comfortable cruising. Will sleep 11 in beds if necessary. Large kitchen and eating area, spacious saloon, large sleeping cabin upstairs. Twin inboard engines with Hamilton jets. Built in 1971. For full details 598-7340 evenings.

45' COMMAND BRIDGE CRUISer, new diesel, sleeps 6, hot and cold water, fridge, oil stove, sounder, oil furnace, ship-to-shore radio, carpet and enclosed convertible top, 3-position controls, dinghy, power anchor and dinghy lift, recent survey, painted and ready for cruising, $19,500. 652-3389.

12' ALUMINUM SAILING dinghy, Dacron sails and lines. Built-in flotation and self bailing features. Excellent condition and ready to sail away, $900. Home-made boat trailer for above $85. Also 6 h.p., Chrysler motor, 10 years old, good condition with two gallon tank, $125. For viewing phone 598-6663 or 385-5697.

FOR SALE BY TENDER
As is, where is basis. Fire-damaged 1974 48' auxiliary sloop motor sailer, "Tarquynarian". Can be seen at Bosun's Marina, 10775 MacDonald Park Rd., Sidney, B.C. Conditions of sale outlined on bid forms obtainable from G. P. Kitson at Brouwer and Co., 56 Bastion Square, Victoria, B.C.

THE NEW MUSTANG
FLOATER
VESTS — $39.95
COATS — $59.95 UVIC — $75
All M.O.T. Approved
McQUADES MARINE SUPPLY
1252 Wharf St.
383-1141 382-8258

GAS TANKS
OLD, NEW, RUSTY
New process permanently seals inside for rust, cracks, pin hole leaks, flaking and future oxidization. Now is the time to clean the inside of your tank. 388-9427, 598-2584, 3244 Eldon Pl.

1973 FIBERFORM CRUISER, 19½', Tri-hull. Complete galley and dinette. Head, compass, C.B., depth sounder, down rigger, horns, wipers, spot light, stereo tape, auxiliary outboard, power trim and much more. Low hours on 140 H.P. Mercruiser I.O.B. $8,900. Days 385-5708, evens. 382-0175.

BOATERS!
See our large display of appliances, plumbing and electrical supplies.
S. J. PEDEN LTD.
2855 Quesnel St. 386-3464

FISHING SPECIAL. 14' CLINKER built, new convertible top, depth sounder, down rigger, padded seats, Sears trailer, rebuilt 20 horse Merc. $700, firm. 384-6001. 436 Durban. Evenings and weekends.

1974 BAYLINER OFF SHORE 2550, 188 Merc. 104 hours. Full equipment, CB radio, sounder, dinghy, etc. Including new boat house. $15,500 firm. Phone 656-5497.

NEED SMALLER OUTBOARD. For sale: '72 Mercury 20 horsepower. Or trade for near new 10 horsepower. 646-2002.

'62 18 H.P. EVINRIDE, EXcellent condition, tank and controls. 479-9128.

16' FRONTIERSMAN FIBERglass canoe, new condition, $235. 382-7558.

14' FIBERGLASS RUNABOUT, 40 h.p. Johnson, tilt boom trailer, $950. 385-3898.

WANTED: 15-20 H.P. EVINRUDE, Johnson or Merc. 477-5601.

14½ FT. FIBREGLASS BOAT and trailer with or without motor. 383-7730.

26' SLOOP, IMMACULATE CONdition for $13,995. Phone after 5 p.m. 592-2060.

SAVE $3,000 22-FT. SANGSTER Dolphin and Calkins trailer 136 hrs. 642-5785.

1 ONLY 20' FIBERGLASS BOAT kit, from $1,100 to $4,200. 656-1476.

22½' FIBREFORM SITKA, LOADed, $9200. Phone 386-2015 after 7.

18 H.P. EVINRUDE 7 LONG shaft, excellent condition. 592-3992.

1972 4-H.P. JOHNSON OUTBOARD motor, $300. 386-8631.

80 BOATS and MARINE

DUNCAN BOATLAND

15' CAL GLASS
—40 h.p. Merc m.l.
—controls
—camper top
—bow rails
—900 lb. EZ Loader
$3188

16' CAL GLASS
—1974 50 h.p. Merc. m.l.
—controls
—walk-thru windshield
—camper top
—bow rails
—1200-lb. EZ Loader
2 ONLY
$3488

REINELL
15' — 30'

SEA-RAY
18' — 30'

Mercury Outboards
VANCOUVER ISLAND'S OUTBOAT CENTRES

DUNCAN Boatland
6045 Trans Canada Hwy.
DUNCAN 746-4158
642 Burnside
VICTORIA 386-2476

OAK BAY MARINE
SALES and SERVICE
1327 BEACH
OPEN 7 DAYS A WEEK

USED BOATS

32' DIESEL cruiser	$15,000
GREW 55-245 I.O. ('72)	$11,400
19' CAL Glass H.T., I.O.	$7,600
19' NEPTUNE I.O. ('69)	$5,600
20' GLENN L 60 h.p. O.B.	$1,800
18'BELL BOY Cabin Crsr., no motor	$1,800

FRANCHISED DEALER
CAMPION—SANGSTER
STARCRAFT—EZ LOADER
EVINRUDE
OMC—VOLVO—PENTA
MERCRUISER—WAUKESHA
OAK BAY MARINE
Sales and Service
1327 BEACH
598-3393

C.C.M.
HAVE MORE TO OFFER
COMPLETE
MARINE REPAIRS
ALL TIDE HAULOUT
WITH TRAVELIFT
2 MARINE WAYS
DRYLAND STORAGE
COFFEE-SHOP-STORE
SERVICE STATION
FUEL DOCK
CALL
CANOE COVE MARINA
656-5633 or 656-5566
WHARFAGE AVAILABLE

NATIONAL Boat Sales Ltd.
2060 WHITE BIRCH ROAD
SIDNEY, B.C.
(604) 656-3966
NEW AND USED
GRAND BANKS, ALASKAN
OVERSEAS
RANGER
BROKERAGE

Bob Whyte Marine
Dealers for:
TANZER — CLIPPER
Sailboats
CAMPION — DOUBLE EAGLE
Powerboats
JOHNSON — OMC
Power
2266 Harbour Rd. 656-6421

VESSEL NEEDED URGENTLY. Must be suited for live aboard. Will lease with option to purchase or will use my '63 Ford Pickup as down payment, (Value $1,000) and make payments to owner. Reply set. table, hutch, 6 chairs. $300 Victoria Press Box 370.

BOSUN'S BOAT SALES
656-5564

$1500 OR BEST OFFER.
17½' Brandimayr, 65 HP Merc with trailer and extras. Must sell by Thursday. Phone Brent, 477-6575 or 652-3559.

WHETHER YOUR BOAT IS 15 OR 50 feet, Philbrooks will paint your bottom. Service is our business. PHILBROOKS SHIPYARD LTD. 2324 Harbour Rd., Sidney 656-1157

20' RUNABOUT AND CRUISER kits. All fiberglass construction. From $1100. Proven West Coast design. Save thousands by completing yourself. 656-1476.

BRITISH SEAGULL OUTBOARDS
4 Models From $310
SALES — SERVICE — PARTS
VIC. LAWNMOWER HOSPITAL
834 Johnson 386-8338

CHRYSLER OUTBOARD
Authorized service with genuine parts by factory trained mechanic.
KEN PRASING EQUIPMENT
800 Goldstream Ave. 478-2313

25' FRIENDSHIP SLOOP, "Alice," sleeps 3-4, galley, 420 Dacron sails, 15 h.p. outboard, dinghy, moorage, West Bay, $12,500. Offers. 382-4027.

22' 1965 RAPIKEE CLASS SAILboat, manufactured in Amsterdam For further information, call: Mr. Stanley or Mr. Siemens at 388-4441.

17' SAILBOAT, ATKINS DESIGN, gaff rig, '80 mainsail, 35' lib, trailer, 5 h.p. Johnson outboard, $950. 382-4027.

TROLLER, ARGYLE NO. 1, 51 steel, 22 tons A license, new freezing, consider trade. $195,000. 478-6339.

10' PLYWOOD DINGHY FIBREglass seams, 73 Mercury 4 H.P. outboard, both in good shape. $350. 386-7095 before 10 or after 6.

25' DANISH FOLKBOAT, EXcellent condition. Full sail inventory. Many extras. $10,000. 656-2863.

19' REINELL WITH TRAILER and many other extras. Phone 656-4046.

FLYBRIDGE CRUISER
42'—OA, 2 Chryslers, stateroom, salon, everything, $39,500. 386-8424.

18 FT. WOODEN HULL BOAT, 33 horse power Evenrude. Trade for smaller boat or $1000. 477-5408.

50 H.P. EVINRUDE ELECTRIC with controls, $350 or offers. 658-8275.

8' WOODWARDS PLYWOOD cartopper row boat, $100. 382-3402.

16½' FIBREGLASS, 1975 70-H.P. Evinrude, offers. 383-7730.

80 BOATS and MARINE

GIBSON Powercraft
CENTRE LTD.
2520 Gov't (near Bay St.)

26' HOURSTON GLASSCRAFT
—255 h.v. Waukesha
—F.W.C.
—Bennett trim tabs
—Swim grid
—Cabin heater
READY FOR LAUNCHING
$18,795

BAYLINER
16'-30'

HOURSTON GLASSCRAFT
14'-26'

CAL GLASS
15'-22'

JOHNSON outboards
VOLVO OMC
MERCRUISER

382-8291

"It's the service that sets us apart"

MERCURY MARINE

BELL BOY

FIBERFORM SPECIAL
16' COLUMBIA
complete cover
—1200 lb. Roadrunner trailer
—controls
with '75 Merc. 50 hp. M.L. $3745
with '75 Merc. 50 hp. E.L. $3995 (incl. battery, box)
with '75 Merc. 65 hp. E.L. $4245 (incl. battery, box)

Complete line of MARINE hardware —accessories
385-1457
MERCURY MARINE
800 Cloverdale
Open Friday nites till 9

DANE YACHT SALES

32' Burns Craft cruiser houseboat, cathedral hull, sleeps 6 or 10 with lower stateroom. Base price $24,900.
DANE YACHT SALES
592-6313 or 595-4845 eve.

CHRYSLER OUTBOARDS
SALES-SERVICE-PARTS
New models on display from 3.6 hp. to 150 hp.
Victoria Lawnmower Hospital
834 Johnson St 386-8338

VAN ISLE MARINA
32' Luhrs dsl., 45' Monk dsl., 44' Tri Cab twin dsl., 35' Sedan dsl., 30' Spencer new power and boat-house, 26' F-G cmnd. Br., 26' F-G dsl., 43' Nautiline houseboat, 40' Schooner dsl. aux. These and many more to choose from.
VAN ISLE MARINA CO. LTD.
Tsehum Harbour Box 2130
656-1138 Sidney, B.C.

EZ LOADER
We carry a good stock of new boat trailers on our lot at Vancouver prices. Also trailer parts — winches — paint — bearings — rollers etc.
ALL BAY MARINA
2238 Harbour Rd.
Sidney, B.C.
656-3167 8:30-5:30 Closed Monday

SKOOKUMS AHOY
ROW, SAIL, AND POWER
8 - and 14 clinker style dinghies. Fibreglass mouldings by Phil brooks. Finished in teak with copper fastenings by the
FORTUNE BOAT CO.
2270 Harbour Rd., Sidney 656-5591

WESTPORT YACHTS
2075 Tryon Rd. Sidney 656-5832
AGENTS FOR
BUCCANNER Cruising Sailboats
21', 24', 27'
CRUISED-A-HOME
BLUE WATER HOUSEBOATS
YACHT BROKERAGE

GRAMPIAN 26, IMMACULATE condition, full inventory, including main, jib, 2 genoas, spinnaker and complete gear, bow and stern pulpits, lifelines, 18 HP electric start outboard, stove, heater, R.D.F., C.B. radio, depth sounder, anchors, etc. $14,900. Cove Yachts, Maple Bay, Duncan (112-748-8136).

CANOE COVE YACHT SALES
Sidney, B.C.
656-5711 656-3915

SAILBOAT 18' CENTRE BOARD racing sloop and trailer. Freshly painted. Asking $1000 or best offer. 382-7370 after 5 p.m. weekdays.

SACRIFICE
24' Fishing boat, shipwright built, stove, water, heads and sonar. 5 years old, easily converted to pleasure cruiser. $3950. 382-8706.

1962 SABRECRAFT 24 FT. I-O INterceptor, full canvas, excellent condition, recent survey, $5,900, 658-5235.

15' CABIN CLINKER BUILT, 7 horse B and S, newly painted, good condition. Asking $450 or offers. 478-7900 or 478-4537.

29' ALBERG CRUISING SLOOP, excellent condition and inventory. $18,750 or offers. 477-1603.

26' FIBERGLASS SAILBOAT, 1 year old complete with everything for cruising. 652-2845.

HERRESHOFF, H-28, WOODEN sloop, inboard. Sleeps 4. Offers on $13,500. 388-7011, 384-9528.

16' STARCRAFT SUPER SPORT, 55 hp Johnson, 3.9 Mercury, $2395. 477-8035.

FOR CHARTER, CROWN 23 SAILboat, sleeps 4, $200 week. 598-4938.

WANTED: 14-FT. ALUMINUM boat. 656-5144.

27-FT. DIESEL CRUISER. Offers? 383-7730.

80 BOATS and MARINE

HARBOUR MACHINE LTD.
DIESELS
CHRYSLER, NISSAN
FARYMANN
Gas and Diesel engine rebuilding. Snaft and Prop Repairs.
31 Erie St. 383-6555

UNFORGETTABLE EXPERIence — 50 mph airboat powered by 72 hp airplane drone engine, trailer, $1,000. Inquire M-V "Odessy" at Marina at 453 Head St.

SEND THIS VICTORIA PRESS ad to 1368 West Broadway, Vancouver, B.C., or phone 736-3565. We will send you our discount catalogue full of over 4000 bargains in Marine Supplies.

PRICE REDUCED TO $11,000
28 ft. cabin cruiser, command bridge, V-8 Chrysler marine V drive. Will consider fifth wheel trailer or property etc. as part payment. Phone 746-5962 Duncan.

1966 14' SANGSTERCRAFT, WITH 40 h.p. Viking. Front controls, windshield, speedometer, excellent condition. Complete with trailer, $1100 or best offer. 383-4002 after 6 p.m.

16' RUNABOUT, TILT TRAILER, 35 Johnson with 2 tanks, $800 478-3677.

92 SPORTING GOODS

Robinson's
WIN. 30-30 pre. 64 $169; B.S.A. 7 mm Mag. and 4X $239; Sav. 284 22-250 $139; BROWNING 16 ga. and 4X $239; Rem. 30-06 auto $189; 38-40 $99; ALPINE 22-250 $139; BROWNING 16 ga. auto $124; 10 ga. Dble. $199; HISTAND 22 auto $259; BROWN 22 auto $189; ASTRA 25 auto $49; S & W 357 Mag $215. Deal with the Experts
1307 Broad 385-3429

DIVERS
Come in with your tank and see the most sophisticated panel controlled air station in Canada—3400 P.S.I. Another first for FRANK WHITE'S SCUBA SHOP, where you can always get the best of diving equipment and service at sensible prices. FRANK WHITE'S SCUBA SHOP, 832 Fisgard St.

SEA TREK DIVE CENTRE
"TEACHING IS OUR SPECIALTY"
Next SCUBA COURSE
Starts April 29
629 Dunedin 386-7528

LACROSSE
RAY'S SPORT CENTRE LTD.
1692 Douglas 385-6312
and
Colwood Corners 478-3606

MUST SELL APOLLO 10-SPEED, 19" frame, like new, $85; Skis with binding, 170 centimeters, $340 when new, excellent condition, offers, 382-8933.

FOR SALE LIKE NEW 82 MINute aluminum tank with 100 Olympic regulator, 598-6547.

SPEAR GUN, WET SUIT, MASK, fins, weights, water skis, surf board. 477-4065.

WINCHESTER '94, EXCELLENT condition, used twice, $100. Phone 479-5273 after 6 p.m.

93 CAMERAS, SUPPLIES AND PHOTO FINISHING

PHOTO FINISHING
IS CHEAPER AT
Bill's Photo Supply
1672 Douglas 383-7443

POLAROID SX 70 PLUS ACCESsories, $150. Pentax Macro lens, $100. Minolta STR 101, $200. 592-3382.

NIKONOS WITH UNDER WATER flash. As new. 478-8749.

96 RANGES, STOVES and FURNACES

OLDER FRIDGE, IN GOOD CONdition. $80 firm. Phone after 3 p.m. 382-0359.

97 FURNITURE

STOCK
REDUCTION SALE
Large selection dining room and bedroom suites by "STANLEY" of VIRGINIA. Ask about our extended no interest plan on these suites.
Continental Home Supply
386-2458
716 JOHNSON
VICTORIA, B.C.
(Div. of Monarch Stores)

TILLICUM FURNITURE WAREHOUSE STORE
New furniture at old prices. Featuring comfortable Colonial styles. High back chesterfields, love seats, hide-a-beds and occasional chairs in Herculon and 100% nylon fabrics for easy care and hardware. Full selection of pole, swag and table lamps, maple end and coffee tables — bedroom furniture sold separately or by the suite, dining room suites in Colonial maple or heavy early American pine. Sit in comfort and relax in a rocking chair of pine or maple woods. Don't pay big store prices — see us first.
THIS WEEK'S FEATURE
Single Beds Complete
Reg. $198.95
NOW $139.95
FREE parking at the door. Use your Chargex. 382-2434. 1006 Tillicum at Craigflower.

MATTRESSES
6 LATEX
FOAM RUBBER (all sizes) posture zone support, clean, hygienic, doesn't sag or lump. 3'3", $109. 4'6", $129. Queen $179. IMMEDIATE DELIVERY
GREGG FURNITURE
2200 Douglas 388-7365

54" MATTRESS AND BOX spring with legs, one corner coffee table, one 5-drawer dresser, one pole lamp, one table lamp. 595-5672 after 5.

MUST SELL
New Queen size mattress and headboard, $80; round wooden dining room table, $35 or best offer. Evens. 383-9753.

"FURNITURE STRIPPERS"
We strip varnish and paint from wood furniture or painted metal. Aladdin Furniture Strippers Ltd., 356 Bay. 383-2533.

DOUBLE BED, SEALY SPRING and mattress, chest of drawers, 2 rockers, step and coffee tables, 2 chaise lounges. 478-2009.

THREE ROOM GROUPS $599.50. Terms available. MacDonald Furniture Mart, corner of Broad and Pandora. 383-1171.

GREAT BUY
One chesterfield suite, 2 months old, must be seen. Best offer over $160. 388-5889.

MOVING: 2-PCE. CHESTERfield suite. Double bed, new condition. Asking $295 for all. 4-drawer chest, $25. 386-0324 morns. or eves.

SIDE BOARD, UNIQUE CARVED mahogany 6'6", asking $400. 477-9858.

LIKE NEW CHESTERFIELD suite with two chairs. Phone after 6, 385-6504.

THE WOODSHED
Solid wood country furniture, coming soon.

VICTORIAN MAHOGANY TELEScoping dining table, 4 oak dining chairs, and misc. 479-3163.

CINNAMON WALNUT DINING set, table, hutch, 6 chairs. $300. 477-2239.

NEW UNUSED HIDEABED, used hostess chair, excellent condition. 386-7078.

SIMMONS HIDE-A-BED, LIKE new condition, $200. or closest offer. 595-2783.

HANDCARVED ORIENTAL round coffee table with 4 matching stools. 478-2218.

NEW WHITE WOOD CORNER china cabinet, half price. 479-8586.

DOUBLE BED — $40. PHONE 384-3638.

TEAK BUFFET AND HUTCH, $300 firm. 478-5486.

CHESTERFIELD AND CHAIR, $65 477-9266.

97 FURNITURE

BIG OAK DESK AND CHAIRS, good condition. 384-1445.

9' CHESTERFIELD AND MATCHing arm chair, $70. 382-7864.

98 TV, STEREO, RADIO SALES AND SERVICE

WHY BE FOOLED
SEE THE SPECIALISTS
WE ONLY DEAL
in color TVs
RENT OR
Rent to own
3 year unconditional guarantee on parts and labour, 6 year warranty plan on picture tube.
CALL NOW
OPEN 10 A.M. - 10 P.M.
6 DAYS A WEEK
CITY CENTRE TV
3970 Shelbourne 477-6971
next to K-Mart in the Mall

USED TV
Black and white from $49.95
Color TVs from $149.95
3-way combinations from $100
MANY UNITS TO CHOOSE FROM
THE TRADERS
715 Finlayson
Phone 388-6264
OPEN NIGHTLY 'TIL 9

STOCK
REDUCTION SALE
SAVE 15 PER CENT
6 only Panasonic colour console TVs. Modern, Spanish and Colonial styles. Easy terms and free del.
Continental Home Supply
386-2458
716 JOHNSON
VICTORIA, B.C.
(Div. of Monarch Stores)

RENTAL TV
3 MONTH
B and W ONLY $24
(while supply lasts)
SERVICE
Reasonable prices
Same day in home service
KENT'S TV
742 Fort 383-3513

RENT OR LEASE
FOR
Stanley Cup PLAYOFFS
Call Now
MAIS TV
1821 COOK
385-2435

RENT
COLOR TV
FREE DELIVERY
during the STANLEY CUP PLAYOFFS.
Call today!
BUTLER BROTHERS
385-3832

BUTLER BROTHERS
TV Sales/Rentals
1720 DOUGLAS STREET
385-3832

CAR RADIO
FROM $29.95
(custom installations)
B.C. SOUND AND RADIO SERVICE
931 FORT 383-4731

CAV ELECTRONICS LTD.
SALES AND SERVICE
For quality audio components
758 YATES 388-6564
1686 HILLSIDE 595-5222

7TH ANNIVERSARY SALE
Exceptional buys on Philips color TV's, component stereos, console stereos, and cassette recorders. 3 days only.
ATLAS STEREO AND TV
385-2712 763 Fort Street

ELECTRON TV
Console color TVs as low as $150. Console black and white TVs as low as $25.
100 W. Burnside 383-5432

USED 25" COLOUR CONSOLE. Take your pick of any one of 5 sets. $249. Butler Bros. 3396 Douglas St. North of the Red Lion. 383-1511.

MOVING
Must sell Bradford component stereo. Excellent shape, best offer takes. Also selling 20" portable black and white TV. 384-7061.

COMPONENT STEREO, OFFERS; near new. Dual Pioneer Crative and Akai plus extras. 383-0150 after 6 p.m.

EAROTICA: MARANTZ 1060 AMplifier, AR turntable, Epi 100 speakers. More. Offers? 983 Southgate Street, off Rupert. Evenings.

VICTORIA'S ORIGINAL FOAM furniture shop, come and see our innovative styles. Poly Furnitures. 517 Yates, 386-8541.

PHILLIPS REEL TO REEL TAPE deck, good condition, $300 or offers. 477-4750.

BUNK BEDS, HID-A-BED, TV, 5-piece dinette suite, fridge. 382-2919.

SONY DIRECT DRIVE TURNTable with Decca arm. 382-5774.

98 TV, STEREO, RADIO SALES and SERVICE

19" COLOR TV $299
These are excellent used TVs in top condition.
BUTLER BROTHERS
1720 Douglas Street 383-6911

CONSOLE STEREO AM-FM radio. $80 or best offer. 386-1067.

TV, BLACK AND WHITE 23" good condition, $50. 388-5957.

99 GROCERIES, MEATS AND PRODUCE

SAVE MONEY AT HARVEY'S

Whole Fryers	69c lb.
Center cut pork chops	$1.39 lb.
Corned beef	$1.39 lb.
Super Burger	49c lb.

FREEZER SPECIALS
SIDES OF BEEF 95c lb.
B-1 hind quarters $1.08 lb.
LIMITED SUPPLY
Cut, wrapped, guaranteed tender.
2709 QUADRA STREET 383-2031

FREEZER BEEF SALE
FREEZER BEEF SALE
Sides of Baby Beef .89 lb.
Sides of Top Commercial Beef .79 lb.
Delmonico Steaks each .79
(5½ oz. boneless)
ALBERTA MEAT DISTR.
1811 Cook St. 383-3012 or 383-8552

WILLIAMS QUALITY MEATS
Grain-Fed Grade "A-1"
Freezer Beef
Sides 95c lb., hinds $1.19 lb.
Fronts 79c lb.
Full Baron of Beef $1.09 lb.
100 per cent guaranteed quality
795 Fort Street 384-0525 - 26

FREEZER BEEF
Select grain finished tender young beef. Angus sides, 85c per lb. Holstein sides 80c per lb. Phone Cobble Hill. 743-9432.

100 MISCELLANEOUS FOR SALE

MOVING WEDNESDAY, MUST sell. Baby clothes, infants' to toddlers'. Crib blankets. Sheets. Sleepers. Sweater outfits. Snowsuits. Coats. Car bed. Playpen. Walker. High chair. Jolly Jumper with transom hanger. Fold-down bed-chesterfield. 12" black and white television, double bed, two small dressers, bookshelveh, open china cabinet, 28x40 mirror, floor polisher, living room lamps, dining room chairs, 8½x11½ brown shaded braided oval rug. Other miscellaneous items. Low prices. 634 Dupplin, 383-6376.

WHITE COTTON SACKS MAKE good tea towels and thousand and one other uses, 50c each. Burlap sacks, 35c each. Save money on new Down sleeping bags, and other sporting goods. Upright vacuum, $85.00. Please write V. Booth, 2869 W 32nd, Vancouver, 8, B.C.

GRUNDIG STEREO WITH TAPE recorder, $395; boys' 3-speed Mustang bicycle, in good condition, $35; girl's 3-speed Mustang, new condition, $45; equalizer hitch, new mirrors, canopy with hardware for travel trailer, sleeping bag, all for $100. Also many miscellaneous items. 477-0543.

R.V. 6 DYNASCOPE REFLECTing telescope. f-8 6" Parabolic Pyrex mirror (coated), electric drive, 8x30 finder, 50" tube, equitorial mount, setting circles, 4 eye pieces (4-18 mm), $130. 382-9534 after 5 p.m.

PERFECT FOR SUMMER COTtage or recreation room — sofa, chairs, lazy boy, rockers, arborite coffee and telephone table, studio couch, fridge, aquariums, portable typewriter and curtains. Good condition, reasonable. 386-7307.

BED CHESTERFIELD, $45; 3 piece bedroom group, $95; electric clothes dryer, 1 heat element, $30; wringer washer, $15; coffee table, 2 end tables, and lamps, $55; dresser, $15. 383-7062, 715 Powderley after 4 p.m.

ONE BARREL TUMBLER WITH motor, Alandis threading head, 5 threads per inch, matching tap, oxygen and Acetylene equipment, miscellaneous shop tools. 479-1151 evenings 479-2539.

CHARMING DUNCAN-PHYFE mahogany oval dining table with 2 leaves, 6 chairs and bow front buffet. Excellent condition $900. Also coffee table, tent trailer and hide-a-bed. 386-7307.

FIBREGLASS SUPPLIES — resins, cloth, mat, etc. Free instruction sheets available at Industrial Plastics Ltd., 2105 Douglas, 386-1477.

TWO USED TILLERS
Merry tiller — $175., 6 h.p.
Roto-Spader — $250.
VIC. LAWNMOWER HOSPITAL
834 Johnson 386-8338

MAYTAG DISHWASHER HOLD more and get dishes really clean. Get yours today at C. Taylor Home Appliance Ltd., 707 Johnson, 383-3281.

CHINA CABINET WITH LEAD lined doors, antique. Quadrasonic component stereo system. Both in excellent condition. Will take offers. 383-5105.

GAY NINETIES, ROARING twenties, Hungry thirties, we have bits of nostalgia for everyone. Country Antiques, 2638 Quadra St., opposite Disco. We buy too.

BRAND NEW RIDING LAWN mower, $495; 5 gallon HW tank; $75; windows; 24" propane range, $100; 1967 Chev. ½ ton, panel, $1750. 478-8811.

NEW CARPET, RED HEAVY shag, 27 yds. Regular, $22 per yard, going ½ price. 1974 12' colour Sony TV, cabinet model. 388-5934.

DEMOLITION SALE
290 Douglas St. Windows, doors, 2x4, 2x6, 2x8, plus copper piping, etc.

WALNUT DINING ROOM TABLE and 6 chairs, drapes, plastic chair seats, and miscellaneous items. 477-9788.

WELDER 250 AMP, D-4 WINSconsin Linkawed portable. Can be seen operating, closest to $600. Call 479-5598.

WATERBEDS, ANY SIZE AND style also matching end tables. Solid wood coffee tables. 383-1108 anytime.

WHY BUY AND MAKE A MIStake! Telephone answering machine rentals — Interconnect Business Sys. 384-0511.

TOP QUALITY NATURAL muskrat fur coat, value $800, need money will sell for at least $300. Evenings. 642-3362.

STANDARD 5 FT. BATH TUB with plumbing fixtures, porcelain cast iron. Good condition. $40. 386-2371.

ONE LEONARD AUTOMATIC washer, working condition, $35. One outboard motor trolling bracket, $15. 656-1675.

CONTENTS OF HOUSE FOR sale, leaving province. Quality furniture and appliances, used 6 months. 592-6187.

FOR SALE CAR TOP TENT AND storage box, with mount. $150. 656-2464 after 6 p.m.

4½-YEAR-OLD TABLE TOP 19" colour TV, $125. Managers suite, Capri Motel 21 Gorge Rd. East.

WHEELCHAIR, GOOD CONDItion. Bavarian china.

103 MISCELLANEOUS WANTED

KILSHAW'S
1115 Fort St.
AUCTIONS
Friday at 7:00
APPRAISALS
for
Insurance and Sale PURPOSES
384-6441

LUNDS
Auctioneers Ltd.
We BUY For Cash
APPRAISALS
926 Fort St. 386-3308

BRENTWOOD
BARGAIN BARN
BETTER QUALITY USED FURNITURE AND APPLIANCES
Before you buy or sell Compare our Prices
7115 West Saan. Rd. 652-1711

HIDE-A-BED OR DAVENPORT, with mattress, also chest of drawers in good condition. 598-6581 evenings after 6 p.m.

WANTED: OLD TOY TRAINS, electric or wind up, any condition. 385-9170 after 6 p.m. Ask for Mr. Roberts.

YOUNG PERSON DESPERately needs furniture, carpet, vacuum, drapes, reasonable. 383-0405.

IF YOU ARE MOVING AND have any furniture etc. for sale, please call 595-7567.

FRIDGES AND FREEZERS bought. 598-7422. All-Temp.

WANTED: FRANKLIN FIREplace. 479-2255.

OLD FASHIONED BEDROOM suite. Phone 592-7210 after 6 p.m.

WANTED: DRILL PRESS. 656-3839.

109 MISCELLANOUS TO RENT

SAWYER SEWING CENTRE RENT TO OWN — Domestic and industrial sewing machines 840 FORT 388-6228

STORAGE YARD AVAILABLE for trucks, equipment, etc. Near Town and Country. Phone 388-7391.

115 SWAPS

FOR MORTGAGE OR AGREEment. 1970 Monte Carlo, one owner, like new. 27,000 miles. Phone 595-2331 or evenings 477-9774.

FOUR-POSTER BED — EXchange for piano. 656-4976.

TRADE BAYCREST ELECTRIC mower for gas mower. 479-9149.

117 ANTIQUES

LUNDS
Consign Now
For our
Estate Antique
Auction
MAY 13
926 FORT ST.
386-3308

LOW COFFEE TABLE, LARGE, low pedestal, oval, refinished in simulated oak. Beautiful as is or restore. $200 firm. 477-8171.

MAGGIE CAMPBELL'S ANtiques. We buy old things, porcelain, furniture, brass, and copper. 382-4814, 402 Moss Street.

TOP CASH FOR JEWELRY, Antiques, pictures, curios, etc. Bygones Antiques. 809 Fort. 383-5811.

ARGELLITE, BILL GLADSTONE, and Eskimo carvings. Victoria Press, Box 359.

TOP PRICES PAID FOR QUALITY antique furniture, rugs, clocks etc. David Robinson, 384-6425.

UNIQUE 1926 MOFFAT ELECtric stove. $100; cast iron bath tub, reasonable. 656-4296.

120 GARDEN SUPPLIES

Fertilizer

PENDRAY FARMS, COW MAnure $42 6 yards delivered. 477-1519.

HORSE MANURE DELIVERED. $10 per pickup load. 592-0786, 592-4178, 592-3293.

Plowing, Rotovating and Cultivating

GORDON'S TRACTOR SERVICE
ROTOVATING
Plowing, cultivating, leveling, loading, hauling, post holes, top soil, manure.
652-2759

DON'S TRACTOR SERVICE
477-3913
Rotovale, plow, grass and brush cutting, loading and hauling.

JIM'S ROTOTILLING
Powerful 14 h.p. hand machine, width 30", lawns, gardens, etc. 385-6279 or 479-1337.

ROTOVATING, MOWING AND (large lawns) reasonable, 479-8561 or 479-6825.

STEVE'S ROTOTILLING, BIG OR small. Will enter small gates, free estimates. 383-8269.

BIG OR SMALL JOBS CALL Dick. 598-6541.

Seeds, Bulbs, Plants Trees, Shrubs

LAMMLE'S RHODOLAND. Home of over 10,000 rhododendrons. Opens again March 1, daily. Largest selection 2-4 year quality hybrids at reasonable prices. Some azaleas. 5903 Old East Road. 652-3533.

FLOWERING PELARGONIUMS, 50c and up less pots. Phone 592-6309.

Topsoil, Rocks and Fill

NO. 1 SCREENED TOP SOIL, mixed with sand and manure, 7 yards $60, 14 yards $115. Also self pickup load $15, manure $10. Sand and manure mix, special for gardens, 14 yards $85. 478-3322.

SCREENED TOPSOIL WITH MAnure and sand added, $11 per yard delivered, minimum 6 yards. Garden sand $5 per yard. Road gravel. E. Nixon Ltd. Phone 385-4431 or 385-5642.

BEST QUALITY SHREDDED topsoil, manure added, sand if required. 10 yds. or more $7 per yd. 6 and 4 yd. loads at higher prices. 479-1884. Peninsula Bulldozing.

SAND, PIT RUN GRAVEL, processed gravel materials, clay fill and soil fill.
O.K. Trucking Co. Ltd.
Dispatcher, 382-6136, 24 hours

SAND, GRAVEL, CRUSHED rock, etc., 1-2 yards delivered. 478-7877 before 7:30 a.m. or after 5 p.m.

SAND, GRAVEL, CRUSHED rock, etc., 1-2 yards delivered. 478-7877 before 7:30 a.m. to after 5 p.m.

FREE FILL
Concrete or clay. Large or small quantities. Trucking charge only. 477-4142.

SAND, GRAVEL, CRUSHED rock, etc., 1-2 yards delivered. 478-7877 before 7:30 a.m. or after 5 p.m.

GOOD CLEAN TOPSOIL. PICK up your own for $4 a yard. 382-9161 or 598-3446.

BEEN DISAPPOINTED BEfore? Call A-1 for clean black soil, 383-1532 anytime.

PLAIN TOP SOIL $7 PER YARD delivered, free clay fill, hauling and loading charge only. 477-4674.

VERY GOOD BLACK TOP SOIL, $7 per yd., also sand and gravel, delivered. 478-6194.

NO. 1 BLACK TOP SOIL AND garden sand. Immediate Delivery 2-20 yards. 479-1582, 658-5172

SAND, GRAVEL 12 YARD BOX, we deliver. 477-8840.

120 GARDEN SUPPLIES

Topsoil, Rocks and Fill

A-1 SCREEN LOAM 7 YARDS $57, bags $2. Clean black loam 7 yards $51. 595-1977.

125 PETS AND SUPPLIES

REGISTERED IRISH SETTER, male, 9 mths. The pick of the litter. Show and hunting pedigrees. Ready for training. 656-6000.

REGISTERED PUREBRED LAbrador retriever puppies (9 weeks) chocolate and black 746-5269.

PUREBRED IRISH SETTER puppies, $40, proven hunting stock, 749-3733 after 7 p.m. weekdays, anytime on weekends.

HUNGARIAN VIZSLA POINTER pups available: Registered, shots, dewormed, excellent hunters, loving friend. 595-4208.

ST. BERNARD FOR SALE, 15 months old, female, well-trained, good with children. 112-743-5883 after 6:00 p.m.

GOOD HOME WITH KIDS WANTed for 4½-year-old male boxer with papers. Not in Gordon Head area. 385-7932 or 477-5904.

DESPERATELY NEEDED HOME for female Afghan, free to good home. 598-8366.

MAYDON POODLE VILLA Reg'd puppies $100. Adults $75. Terms $25 monthly. 743-2493.

MALE AFGHAN, 1½ YEARS old Champion stock. 642-5018 after 6:30.

ADORABLE SPAYED KITTEN to give to a good home. 388-7861. No. 330.

SAMOYED PUPPIES, MOTHER, father registered, males $65. No papers. 479-6524.

PET CREMATORIUM
Private cremation, handled discreetly, Lufhan Kennels, 478-5431.

REGISTERED ST. BERNARD puppies, 5 weeks, exceptional good litter. 479-5778.

TWO FEMALE SIAMESE KITtens for sale, 8 weeks old, $15 each. 478-7361.

FREE TO GOOD COUNTRY home 3-yr.-old male border collie. 385-4257 after 5.

FREE TO GOOD HOME, 2 INnoculated, neutered and spayed housebroken cats. 386-7346.

2 LOVVEABLE KITTENS. 477-5940.

5 HAMSTERS WITH CAGE AND wheel, $15. 384-7896.

FREE TO GOOD HOMES: SHEpherd-cross pups. 478-7447.

127 CHICKS, POULTRY HATCHING EGGS SUPPLIES

POULTRY NESTS, METAL OR wooden, hanging feeders, $2 each. 652-1656.

TAKING ORDERS FOR TURKEY poults, meat and laying type chicks. 478-7617.

128 LIVESTOCK SUPPLIES and EVENTS

COLWOOD TRAIL RIDERS HARD Times Dance, Sat., May 3, 1975, 9 p.m. Til? St. Joseph's Church Hall, 745 West Burnside Rd. Music by the Chaparalls. $7 per couple. For further information and tickets phone 478-2089.

9 YEAR OLD REGISTERED Arab gelding, 15.2 hands high, good show prospects, $500 firm. For experienced rider only. Also riding horses, $3.00 per hour. 658-5832.

"DOUBLEJACK" A SPIRITED 15 hand high Western trained quarter horse Gelding. An excellent trail horse with a varied background, $275, 652-2944.

18 MTH. OLD REGISTERED Highland Heifers. Excellent blood lines. Top condition. Can be bred on request. $650. each. 479-6222, after 6 p.m.

HORSES BOARDED, COMPLETE individual care, large box stalls, riding ring. Within 5-mile circle. $85. 479-5837.

8-YEAR-OLD REGISTERED thoroughbred gelding. 16H X-track. Reasonable to a good home. Needs experienced rider. 743-2910.

ONE 4-YEAR-OLD ANGLO-ARAB $700. One 6-month-old unregistered Quarterhorse colt, $200. Phone between 4 and 7, 478-3575.

HORSES BOARDED, CLEAN barn, excellent care, lighted ring, lessons. Lynucrest Stables Saanichton. 652-3633.

THOROUGHBRED CROSS MORgan Mare, 8 years old, well trained, no vices. Good trail horse, with or without tack. 478-7767.

REGISTERED APPOLOOSA mare, very gentle but spirited. Offers. 652-3890.

FOR HALF LEASE, 14.2 HANDS high, show pony. 652-3633 after 4 p.m.

MIXED COWS, YEARLINGS AND calves, 2 horses, border collie dog, 642-3637, view evenings.

WELL TRAINED MARE, NEEDS experienced rider. Reasonable to the right person. 478-2982 after 5.

REGISTERED AYRSHIRE dairy cow, 3 years, $400, 652-2902.

FOR SALE JERSEY COW, $400. 642-3672.

BIG HORN 15½" WESTERN SADdle as new. 477-4185.

WANTED MILK GUOTA WITH or without a herd. 112-337-5566.

BRED SOWS FOR SALE. 478-7971 after 6 p.m.

130 HEAVY EQUIPMENT AND MACHINERY

1968 IHC 150P Crawler Loader, Power Shift Trans. Rops. 1½ cu. yd. Std. Bucket. Excellent Condition. $12,900

1962 IHC VF190 Mixer Truck, with 7 cu. yd. SED Smith Mixer $3,200

1960 GMC 970 Mixer Truck, with 6½ cu. yd. PTO Challenge Mixer. $2,800

Sand and Gravel Scrubber-Screener, (National Trommell Type), plus Sand Drag Dewaterer and smaller Trommell Screener, All for $3,900

Trio Ready-Mix (1971) Ltd.
773 Cordova Bay Rd. 658-5235

D-8 CAT IN GOOD CONDITION, cable dozer, $5,000. Or best offer. Phone 746-7771 around 9 a.m. or 6 p.m. Ask for Granger Taylor.

AIR COMPRESSOR
125 cfm. 385 hours use. 478-2822.

135 FARM IMPLEMENTS

GENERAL ELECTRIC BATTERY POWERED
Lawn, garden and light industrial tractors. Complete line of attachments, no noise, no gas, no pollution. Rawlings Plumbing and Heating Co. Ltd., 625 Hillside Ave., Victoria, B.C. 388-7311.

MASSEY-FERGUSON FARM lawn and garden tractors. Light construction machinery. Your local dealer.
M. and H Tractor and Equip. Ltd.
6429 Pat Bay Hwy. 652-1752

150 CARS FOR SALE

1967 COUGAR XR7, NEW MOTOR, excellent condition, $1895. 479-4923.

67 CHEV. ¾-TON PANEL WITH windows, V-8, 4-speed, $1495. J. C. Motors Ltd., 837 Yates St. D-3246. 384-0921.

'66 METEOR S33 CONVERTIBLE, top 2 years old, receipts to show over $400 work since January '75. Good mechanical, some body rust, offers to $700. 477-8682.

'70 PONTIAC SEDAN, 350 V-8, power steering, power brakes, new radial tires. Excellent condition. 385-1656.

'67 FORD FUTURA STATION wagon, V-8, 289, automatic, power steering, good condition. $1100 or nearest offer. 385-6402.

1964 VOLKSWAGEN KNOTCHback, tested, new clutch and brakes, low mileage, car has been well-maintained. 385-6213.

1965 VOLKSWAGEN STATION wagon, beautiful running condition, new brakes, very clean, lovely lady's car. 385-6213.

'66 METEOR 10-PASSENGER station wagon. Power steering, power brakes, 60,000 miles. Excellent condition. 652-2817.

'69 CORTINA, 4-CYLINDER AUtomatic, mint condition, low mileage, asking $1495. Phone 478-5176 or 385-6111, ask for Rick.

69 CHEVELLE 4-DOOR, 350, $1,700 or offers. 382-6601, after 5.

150 CARS FOR SALE

Brian Holley MOTORS LTD.
FIAT
VOLVO

WE NEED VOLVO TRADES!

Bring in your import, domestic, pick-up, van or turkey!

We're feeling GENEROUS!!

74 AMC Sportabout	$3895
74 Fiat 124 TC	$3395
74 Fiat X19	$3995
73 Fiat Sp. Cpe.	$3195
73 Volvo 142 auto.	$4595
73 VW Super Bug	$2395
73 Fiat 124 conv.	$4595
73 Datsun 610 auto.	$2995
72 Fiat 128 4-dr.	$2295
72 Fiat Spider, mags.	$4295
71 Fiat 124 cpe.	$2995
70 Fiat 124 Spider	$3195
69 Volvo 144 auto.	$2995
69 Volvo 144 auto.	$2995
67 Austin 1800	$1295
67 Mustang Fastback	$1995

Service Department
NOW OPEN
6 Days a Week!
8 A.M. - 9:30 P.M.
Brian Holley
3319 Douglas
384-1161
Dealer Lic. D 3170

McCALLUM
DATSUN
VOLVO
McCALLUM
McCallum Motors Ltd.
1101 YATES AT COOK
382-6122

64 Datsun convert.	$ 895
71 Mazda wgn., 4 spd.	$1995
70 Corona MK II, 4 door, auto	$2195
73 Pinto wgn., Radio	$2895
72 Mazda 616 2 dr.	$2095
70 Datsun 1000, 2 door	$1395
73 Cricket, 2-dr., H.T.	$2695
73 Datsun '510' 2 dr.	$2795

COLWOOD LOT
1836 Island Highway
478-1741

68 Jeep 4x4, V-8	$2295
67 Datsun and camper	$2195
66 Dodge convert. Loaded!	$1395
72 Datsun 510	$2195
70 Toyota wgn.	$1695
69 Volkswagen	$1495
72 Datsun '510' 2 dr.	$2295

BUSINESS HOURS
MON.-THURS. 9-9
FRI.-SAT. 9-6
Dealer Lic. D3103

'68 FORD FALCON, 6-CYLINDER, automatic, excellent condition. Just painted, transmission overhauled, new brakes, $1200. 598-4153.

MUST SELL, 1966 COMET, 4 door, automatic, 6, tested, runs good, $475 firm. 386-3650.

'73 VEGA WAGON, DELUXE AUtomatic, radio, 19,000 miles. 477-1431.

1969 TOYOTA SPRINTER, IMmaculate. New tires, transmission. Radio. $1300. Evenings, 477-2866.

VOLKSWAGEN 1500
62, excellent condition. 656-6000.

1964 CHEV IMPALA, EXcellent health, 8-track, radio, very clean, $500. 477-6143.

LADY DRIVEN, '73 BUICK, 22,000 miles, automatic, 4 door. 382-4400, 595-6172.

69 CHRYSLER 2-DOOR HARD top, excellent condition. Asking $1,995. 386-0463, 5-7 p.m.

1964 PONTIAC CUSTOM SPORT, all factory options, $600 or offer. 382-0315.

'69 GTX CONVERTIBLE, EXcellent condition, $2,750 or best offer. 385-5481.

1970 MUSTANG FASTBACK 302 automatic, chrome reverse. $2,300 firm. 478-3765.

1964 AUSTIN CAMBRIDGE, NEW transmission, very good condition. Phone after 5 p.m., 386-0735.

63 CHEV. IMPALA, TWO DOOR hard top, power steering, power brakes. 6 automatic, $225. 383-2249.

1962 STUDEBAKER STATION wagon, automatic, V8. Keith, 384-9721.

1966 PONTIAC PARISIENNE, 2-door hardtop, low mileage, tested, 2858 Fifth St., Quadra Villa.

1973 LIGHT BLUE VW, GOOD condition, good rubber, low mileage, $2400. 652-3436.

1968 VOLVO 1225 STATION wagon, excellent condition, $1,950. 383-4488.

'68 VAUXHALL VIVA, RUNS well, needs some work. $275 or offers. 479-5862 after 4 p.m.

'62 RAMBLER, AUTOMATIC 6, low mileage. 388-7769.

'67 COUGAR, 289, AUTOMATIC, must be seen. $1,950. 477-8307.

'55 CHEV 4 DOOR, AS IS, $200 OR best offer. 479-8353.

66 AUSTIN 1800, TESTED, 0650 OR best offer. 658-8975.

HAVE '61 CHRYSLER NEW Yorker, 413 engine, $600, 382-6295.

1971 TOYOTA COROLLA 1600. Very good condition. 652-3633.

1973 WHITE CELICA, AM-FM, must sell, good condition. 383-2941.

150 CARS FOR SALE

AMC
5
GOOD REASONS TO COME SEE "The AMC Good Guys"

1
The Good Guys Retail Only.
'WYNN'S EXTEND'
12 month guaranteed used cars!

2
Factory Fresh 1975 GREMLINS
$3349
Covered by the Buyer Protection Plan

3
'75 PACER
THE WIDE SMALL CAR
from $4050

4
75 MATADOR COUPE
Look at this! Brand new with automatic transmission, power steering, power disc brakes, light group, radio, wheel covers, white-walls and vinyl roof. Today's best buy!
READY TO GO
$5333

5
75 HORNETS
from $3799

P.S.
We sell JEEP too, JEEP.
A tough 4-letter word

REG MIDGLEY
MOTORS LTD.
736 Cloverdale
385-8756
Dealer Lic. D3785

S&H TOYOTA

74 TORINO BROUGHAM 4-door. Full power with air conditioning and low mileage. Vinyl roof and radials. Finished in gold with matching beige interior. $5695

74 CELICA ST demonstrator. Low mileage $3995

74 GREMLIN 'X' V-8, 4-speed. Nicely appointed. Red with gold trim $3395

73 VEGA station wagon. Low mileage and radio. Finished in copper $2695

73 TOYOTA MK II sedan, power steering, power brakes, AM-FM radio plus custom tape deck and only 13,000 miles. Gold with matching interior $3475

72 VW Station Wagon, automatic transmission, radio. Red with black interior. A-1 condition $2795

71 TOYOTA LAND CRUISER 4x4 with near new tires. Finished in red $3895

68 VOLVO 144S, 2-door automatic. Finished in blue. $1895

68 PLYMOUTH SPORT FURY 2-door hardtop. ONLY	$895
68 DODGE MONACO 4-door sedan	$995
68 VIVA Station wagon	$795
68 RENAULT R10 4-door sedan	$895
68 TOYOTA COROLLA	$450
62 VALIANT 4-door sedan	$295
63 FORD GALAXIE	$295
63 VW Station wagon	$395
60 VAUXHALL sedan	$195
59 TRIUMPH Sedan	$150

SAUNDERS & HITCHMAN
Sales & Service Ltd.
2040 Cadboro Bay Road
At Fort and Foul Bay
Dealer Lic. D-1460
592-2471

B. MADSEN
MOTORS LTD.

74 FORD ¾-ton V-8, A.T., double tanks	$4495
73 RENAULT R12 Wgn.	$2495
73 PINTO	$2495
73 CELICA ST	$3195
72 OLDS Cutlass	$3495
72 FORD Club van, A.T.	$4195
71 MUSTANG V-8, A.T.	$2995
70 GMC ½-ton V-8, A.T.	$2495
70 MAVERICK A.T.	$1995
69 MONTEGO Ht., V-8, A.T.	$2195
69 ENVOY Epic	$ 995
68 FORD ½-ton H.D.	$1995
68 CYCLONE GT	$1795
65 FORD Fairlane V-8, Std.	$ 895
65 AUSTIN 1100	$695

2691 Sooke Rd. 478-5011
Victoria, B.C.
Dealer Licence Number D-1668

MUST BE SEEN
'63 Acadian, 2-door sedan, 6 automatic, radials, tested to '76, new tires, cragar wheels, new paint (powder blue), extra snow tires on rims, clean throughout. $775 or highest offer to date. 383-9496.

INSTEAD OF BUYING A 1975 SUPER BEETLE BUY OUR SPOTLESS '74, ONLY 12,000 MILES AND ONLY $2,795. THREE POINT MOTORS LTD. 2620 GOVERNMENT ST. 385-6737. (Dealer Licence D. 1925.)

'69 TOYOTA CORONA 1900 DEluxe, 4-speed. Good condition: $1,350 after 5. 384-2847.

1951 PONTIAC, TESTED UNTIL March 1976, good transportation. Best offer. 383-8393.

150 CARS FOR SALE

EMPRESS
PONTIAC BUICK LTD.

71 MUSTANG MACH I 351, V-8 automatic transmission, power steering, power brakes, stereo tape, mags. A real sharp unit $3895

75 PARISIENNE BROUGHAM 4-door sedan. Fully equipped including power windows, factory air conditioning, split reclining seat. Burgundy with burgundy vinyl top $7495

75 ASTRE GT Hatchback, 4-speed, white lettered radials, rally wheels, black custom interior. Red with white stripes. Lovely unit. Save at $4495

73 LeMANS Wagon, 8, automatic transmission, radio. Finished in maroon with white top, chrome roof rack. Nice unit $3995

73 CHEVELLE LAGUNA 4-door sedan, V-8, automatic transmission, power steering, power brakes, radio, tilt steering. Finished in blue with matching cloth interior. Lovely little car $3995

MANY MORE MAKES AND MODELS TO CHOOSE FROM

382-7121
2867 DOUGLAS AT TOPAZ
Dealer Licence Number D-3182

Speedway VOLKSWAGEN PORSCHE • AUDI

11 USED BEETLES

74 Gold Sunbug
74 Super Beetle
73 Custom Beetle
72 Super Beetles (2)
71 Custom Beetles (2)
70 De luxe Beetle
69 De luxe Beetle
66 Custom Beetle
65 De luxe Beetle

Speedway Motors Ltd.
971 Yates at Vancouver
Dealer Licence Number
D-3141
385-2415

INFLATION FIGHTERS

69 FORD ½-ton pickup	$1802
69 OPEL	$ 812
67 FORD	$ 552
66 FORD auto.	$ 560
66 PONTIAC auto.	$ 477
66 VIVA	$ 397
65 COMET auto.	$ 611
65 METEOR auto.	$ 427
65 PONTIAC auto.	$ 241
64 BUICK Vista Cruiser	$1229
64 VALIANT auto.	$ 291

PALM MOTORS LTD.
Instant "NO-RED-TAPE" Credit
2936 DOUGLAS AT BURNSIDE
386-8385 DL. D-1840

CASH FOR SPORTS CARS — IMPORTS
Contact Jim Wiliams
Brian Holley Motors Ltd.
384-1161 3319 Douglas
Dealer Lic. D-3170

1974 CHRYSLER 9-PASS. WAGON, 440 V-8 power tilt steering, power brakes, radio — tape deck, air conditioning, metallic green with woodgrain side panels, luggage rack, immaculate with 7100 miles, in our showroom at $6495; 1975 CJ5 Jeep 4-speed $4850

VICTORIA JEEP 386-6511
597 Hillside at Rock Bay D-2295

MUST SELL 1970 RENAULT R4 and 1966 International Travelall, both in excellent shape. Offers. 477-8529.

1969 BUICK, 4 DOOR HARD TOP, air conditioned, will accept smaller trade. $2450 or offers. 592-2217 after 5 p.m.

1965 BEAUMONT, 2 DOOR HARDtop, excellent condition, $1950. 592-2217 after 5 p.m.

1973 BUICK LESABRE, 4-DOOR hardtop, excellent condition. 595-6188.

1973 CHEVELLE MALIBU, ALL power, 13,000 miles, $3,600. Phone 652-3092.

'64 GALAXIE, POWER AUTOmatic, 6 wheels, radio, tested, $325. 479-4665.

65 FORD FAIRLANE, FEW GOOdies, $300. Needs minor work. 383-2502.

68 CYCLONE GT 390, POWER steering, power brakes, radials. $1875. 642-3520.

'68 FIREBIRD CONVERTIBLE, good condition, offers. 382-0967.

150 CARS FOR SALE

ENSIGN CHRYSLER PLYMOUTH

300
New and Used Cars and Trucks
ON SALE NOW!!

BRAND NEW 1975 PLYMOUTH CRICKETS ON SALE NOW!

—ALL USED CARS CITY TESTED
—CHECKED BY DIAGNOSTIC CENTRE
—CARRY 2-YEAR G.W. WARRANTY

'74 Valiant Custom
'74 Ventura
'74 Vega wagon
'74 Chrysler New Yorker
'74 Chrysler Newport
'74 Plymouth Suburban S-W
'74 Fury III
'74 Sebring Plus
'74 Satellite Custom
'74 Valiant
'74 Maverick
'74 Pontiac GTO
'74 Barracuda
'74 Mustang II
'74 Ford Pinto
'74 Ford Pinto S-W
'74 Plymouth Cricket
'74 AMC Gremlin
'74 Super Beetle
'74 Toyota Mark II
'74 Toyota Corolla
'74 Fiat 128
'74 Scamp
'73 Chrysler New Yorker
'73 Plymouth Suburban Station Wagon
'73 Chrysler Newport
'73 Fiat 128
'73 Fury II
'73 Cricket S-W
'73 Toyota
'73 Duster
'72 Fury II
'72 Pinto
'70 AMC Hornet
'70 Chrysler
'70 Olds Toranado
'69 G.T.O. Judge 4-speed
'69 Impala
'67 Pontiac 2 plus 2

PLUS MANY MANY MORE

ENSIGN
Chrysler-Plymouth Ltd.
DOWNTOWN YATES AT COOK
Dealer licence number D-3660
386-2411
Open Weekdays Till 9:00

Wille Motors

74 COUGAR XR7 loaded, air	$5495
74 DART 6, auto	$3695
73 DUSTER 6, auto	$2995
73 LEMANS 4-door	$3395
72 TOYOTA Corolla 4-spd.	$1795
72 SATELLITE Stn wagon	$2295
70 FORD Squire wagon	$2595
69 FAIRLANE Stn wgn	$1195
68 OLDS Vista Cruiser	$2695
68 FALCON Futura, auto.	$1295
66 CORTINA S-W Auto.	$995
66 OLDS Vista Cruiser	$2195
66 PLYMOUTH one owner	$ 995

WILLE MOTORS LTD.
Dlr. D-7366
3240 Douglas at Cloverdale 382-2313

WELL KEPT!
69 GALAXIE 4-DR. FULL PRICE $1588
A good looking 4-door hardtop V-8, automatic power steering and brakes, custom radio and rear new tires and the extras supplied in this smooth running Ford product — sale now on — many more values in stock now.
GARDEN CITY AUTO LTD.
2978 Douglas St. OLD 3790 382-9111

1969 DATSUN 510, 4-DOOR, FORD 302, V-8, automatic transmission, professionally installed. Needs minor finishing. Offers from $2000. 642-3829.

1969 AUSTIN AMERICA, TESTED till November '75, Michelin steel belt radials, new paint, exceptional condition, $1250. 479-5348, if no answer phone again after 5 p.m.

69 Z-28 CAMARO
Brand new 302, 4-speed, all options, very fast. 478-6883.

1972 AUSTIN MARINA, BLAZE orange, 26,000 miles, very clean, well cared for, $2095. Includes roof top carrier. 383-9229.

150 CARS FOR SALE

6
1974
DODGE COLTS
Automatic transmission
Stock Nos.:
1333, 1377, 1378
1415, 1428, 1435
SPECIALLY PRICED
ONE WEEK ONLY
$2995
$95 down, $78.52 per month, 48 months on approved credit.

JUST A FEW OF OUR MANY FINE USED CARS

1974 "The Thing"	$3095
1974 "Bug"	$2595
1974 Toyota Celica GT	$3495
1974 Maverick 4-dr. auto.	$3895
1973 Dodge Polara	$3295
1973 Chrysler Imperial	$6295
1973 Buick	$3595
1973 Mazda	$2295
1972 Cortina 4-speed	$1995
1972 'Cuda' 340	$3695
1972 Renault automatic	$1995
1971 Colt	$1995
1971 Volvo	$2695
1971 Vega	$1995
1971 Sebring plus	$3495
1971 Valiant Scamp	$2795
1969 Dart Ht. Stick	$1695
1968 Austin	$ 895
1967 Chev Wagon	$1295
1967 Ford Fairlane	$1295
1965 Dodge Sedan	$ 495
1960 Hillman	$ 395

NATIONAL MOTORS (Victoria Ltd.)
YOUR CHRYSLER — DODGE DODGE TRUCK DEALER
819 Yates 384-8174
D.Ia. D-3722

METRO ALFA ROMEO
SUPER LOT In Sidney

74 Gremlin 'X', V8, auto., LEVI interior.
73 Comet, 4-door. V8, auto., full power, 12,000 miles
73 Vega GT. 4-spd.
70 VW Bug, 4-spd.
70 Datsun '510' 2-dr., 4-spd.
69 Pontiac, 2 plus 2. V8, auto., full power
68 Malibu. V8, auto., full power
70 Ford LTD, 4-door, V8, auto., full power
74 Ford F250 4x4
74 FORD F250 crew cab. V-8, full power.
74 Ford F250, V-8, auto., full power
73 VW 7 passenger bus. Auto.
73 FORD F250. V-8, auto.
73 Ford F100. 4 spd.
72 Dodge Adventurer, V-8 auto. full power.
71 Ford F100, V-8, auto.
69 VW 9-pass. bus.
68 4-ton, 4-speed, furniture van

656-4311 656-2821
Metrocan Holdings Ltd.,
Beacon Ave., Sidney, B.C.
Dealer Licence No. D3687

ARTS CAR SALES
310 BAY, 383-8302
Good selection of all types of used cars and trucks. No reasonable offers refused. D.L. 3415.

2 FOR 1
'70 Ford, '68 Pontiac. Both with small V-8's, automatics, excellent condition, and just tested. Asking $2150 or sell separately. 478-7898.

COLLECTORS ITEM, 1949 PLYmouth 60,000 original miles, excellent condition, new paint, rebuilt motor. $1000 or nearest offer. 112-743-2902.

3000 MILES, 1974 JEEP, CJ-5, 258 Cubic inch, 4x4, hubs-radial-roll bar-carpet and many more. Excellent running condition. 386-9853.

1964 FORD 4-DOOR, GOOD tires, good running. After 6 p.m. 384-4683. Open to offers.

1963 VALIANT CONVERTIBLE, $575, or nearest offer, 598-1221, 382-2076.

OLDS 442, POWER BRAKES, power steering, 385-6071 after 2 p.m.

1972 CHEV, BEL AIR, NEW tires, very clean, $2000 112-646-2824.

'64 PONTIAC, EXCELLENT RUNning condition, $400, must sell. 382-0194.

SACRIFICE 71 SUPER BEETLE, gas heater, tested, excellent condition $1700. 598-6363.

1973 MAZDA RX2 COUPE, 4 speed, 20,000 miles. Excellent condition, $2,800. 246-9149.

1964 FORD 2-DOOR HARDTOP, mags. Must sell this weekend. Offers to $300. 388-9733.

FIRST CLASS SECOND CAR. 1964 Beaumont, excellent interior. $550. 479-4871 evenings.

FAMILY SIZE PLYMOUTH STAtion wagon, excellent condition inside and out. 477-1374.

T R A DESMAN-MAINTENANCE man, 1967 Plymouth wagon, A-1 condition. 477-1374.

1967 VOLKWAGEN BUG, MEchanics special, $300. 479-8876 after 5 p.m.

1971 VOLVO 142 S, EXCELLENT condition, good tires, inexpensive luxury car. $2,900. 595-0548.

'67 PONTIAC 4-DOOR, EXcellent condition, $1050. 656-1315 after 5 p.m.

1963 VW, BEST OFFER.
382-6383 or 595-7148.

1962 MERCURY COMET, AS IS, $50. 656-4976.

69 ENVOY EPIC, ASKING $525 or best offer. 479-3756.

68 OLDS 98. GOOD SHAPE. 4 door hardtop. 478-8481.

70 TOYOTA SPRINTER 1200. CITY car, $1449 or offer. 478-1038.

'70 VAUXHALL VIVA GT, 29,000 miles, $1125. 478-7898.

'65 PONTIAC 4 DOOR, V-8 AUTOmatic, $400 or offer. 479-8161.

150 CARS FOR SALE

peter pollen ford

7-DAY MONEY BACK GUARANTEE

See Our Selection of quality used Cars and Trucks

73 VEGA hatchback	$2695
72 FORD Squire station wagon	$2995
70 V.W.	$1695
71 CORTINA	$1395
74 PINTO 2-door, automatic transmission, radio	$2995
74 PONTIAC Ventura Sprint	$3995
74 PONTIAC Catalina station wagon	$4995
74 MUSTANG	$3795
74 MAZDA R-2, 4-door rotary	$3195

TRUCKS

69 GMC ½-ton pickup	$1795
69 FORD ¾-ton pickup	$2795
69 INTERNATIONAL Scout, 4-wheel drive	$2795
73 COURIER pickup	$1995

PETER POLLEN FORD SALES LTD.
1060 Yates 384-1144
VICTORIA, B.C.
Dealer Licence Number: 3073

J. C. MOTORS

74 VW Beetle	$2795
73 CADILLAC Coupe de ville	$6495
73 PINTO 4-speed	$2395
72 CELICA ST 4-speed	$2495
71 MUSTANG V-8, auto.	$2195
71 MAZDA 1800	$1895
69 MUSTANG Mach I V-8, Aut.	$2595
69 FORD H.T., V-8 auto	$1795
68 METEOR Ht., V-8, auto	$1495
68 TORINO V-8, 4-speed	$1695
68 BUICK htp. V-8 auto.	$2195
68 FIREBIRD V-8 auto.	$2295
67 MUSTANG Fastback V-8	$2195
64 PONTIAC Htdp. V-8 auto.	$495

837 YATES ST. 384-0921
J. C. MOTORS Ltd. D-3246

LIKE NEW
1974 FIREBIRD ESPRIT only 8000 miles. Automatic, power steering, power brakes and other de luxe features. For more information phone KARL KUESTER at EMPRESS PONTIAC BUICK LTD., 382-7121. Res. 477-5789. Dealer Lic. D.3187.

MOVING, MUST SELL. '69 Torino GT, 351 750 double pump Holley, high-rise manifold, new tires, $1695 firm. Transportation special: '63 Chev, 4 automatic, $200. '64 Rambler American, near new tires, $220. 383-8298 evenings.

MUST SELL. '69 GTO, 400 CUBIC inch engine, completely rebuilt, Isky Cam and 650 Holly Double pump. Rebuilt Muncy M21 Tr. Posi rear end. New fly wheel, clutch and pressure plate. $2800. Call 642-3852, 6996 West Coast Rd.

'64 CHEV., IMPALA, SS, CONvertible, 8000 miles on rebuilt 327, new rubber, exhaust, shocks, battery, starting motor, top and paint, 1 year old, $1300 firm. 479-7033.

'71 VOLKSWAGEN VAN, 8,000 miles on clutch and motor, mechanically excellent, exterior and interior excellent. 595-7778.

1972 MONTE CARLO, POWER steering, power brakes, radials, air conditioner, new tires, 34,000 miles, Asking $3395. 386-7166.

58 VOLKSWAGEN VAN, CONVERTED, $500, has $65 motor, running good. 598-1513. 479-1377 weekends.

69 EPIC SL90 DELUXE MODEL, $400, phone Tom after 4 p.m. 479-3205.

'64 GMC VAN, '71 VW SUPER Beetle. Offers. Phone 382-9498 between 4-8.

'66 MUSTANG, 289, 3 SPEED, RECent test and paint job. Excellent condition, $1495. 384-0458.

'65 VOLKSWAGEN DELUXE, good body, poor engine, '64

150 CARS FOR SALE

DePAPE

xxxxxxxxxxxxxxxxxxxx
Victoria's ONLY
INDOOR CAR LOT
xxxxxxxxxxxxxxxxxxxx

73 TRIUMPH TR6
75 TRIUMPH TR6
68 TRIUMPH TR250
74 BOBCAT
2200 miles, rack, vinyl
73 OLDS Cutlass
2-Dr. Ht., P.S., P.B., one owner
67 CHEV Wagon
P.S., P.B., Auto., clean
73 CORTINA
4 door, 4-speed, mags
70 SPITFIRE
Roadster, sharp
75 CORDOBA
Air, Sunroof, P. seats, cruise.
69 VAUXHALL
4-Dr. auto, 34,000 miles, one owner.
72 MUSTANG
V-8 auto., P.S., P.B., Bargain.
71 CADILLAC
Eldorado, air, stereo.
70 DART SWINGER
V-8, p.s., p.b., sharp
73 CELICA S.T.
Auto., economy plus looks.
70 METEOR Wagon
Rack, wood sides, clean.
69 G.T.O.
P.S. P.B., 4-Speed, sharp.
68 PONTIAC
4-door, local one owner, excit.
65 VW 1500
New motor, paint, radio.

9 a.m. to 6 P.M.
Many, Many More
xxxxxxxxxxxxxxxxxxxx
DePAPE MOTORS LTD.
760 JOHNSON ST.
384-8035 Dlr. D-1792

HORWOOD MAZDA

SHOP AND COMPARE!!
All Cars Carry Price Tags on Windshields

73 MAZDA RX2 sedan. Executive driven. Only 8600 miles. Balance of new car warranty. Greatly reduced at only $3195
74 TOYOTA Long Box pickup with custom canopy. Only 9000 miles. SALE $3895
73 PINTO, automatic transmission, low mileage, deluxe interior $2895
73 FIAT 128 Sports sedan. Radial tires $2395
69 MAZDA 1500 4-door station wagon. Metallic gold. ONLY $1495
69 OLDS DELTA 2-door, full power. Gold with blue vinyl top. Be sure to see this one. ONLY $2695

OVER 60 CARS TO CHOOSE FROM
BANK OF B.C. FINANCE

HORWOOD MAZDA
385-1451
810 JOHNSON AT BLANSHARD
Dealer Licence Number D-3273

xxxxxxxxxxxxxxxxx
—You Can Expect—
A Great Deal
From . . .

PLIMLEY

BRITISH CAR CENTRE
1010 Yates 382-9121
VICTORIA, B.C.
Dealer Licence
Number D-1777

SELECT MOTORS

950 YATES
384-1322 or 382-8321
2 1975 Vettes, air.
3 '74 Vettes, from $7,995.
3 '73 Vettes, loaded, from $7,295.

'74 Dart Sport, Candy Apple red white vinyl top, sunroof, like new $4,295.
'74 Fiat X19, 10,000 miles, $4,295.
1966 Mercedes Benz 230SL, $6,995.
1974 GMC Sprint, 455 cu. in., 4-speed, P.S., P.B., vinyl roof and interior, only 12,000 miles. $4,995.
'68 Roadrunner, completely rebuilt, excellent condition.
1968 Camero R.S., completely rebuilt, $2,495.
'67 Thunderbird, loaded, air, $2,495.
'71 Demon, new paint, Poppy Orange, $2,795.
'59 Vette show car, must be seen.
'72 Toyota Custom Pickup. Black with vinyl top, red leather interior, off roads, wire wheels, $2,495.
'74 Ford Custom Van, brand new. Over $9,500 invested. Price $7,995.
'70 Olds Cutlass S. Very Clean, $2,895.
'66 Cadillac, excellent old car, $1,995.

OPEN DAILY FROM 9-8
Bank financing arranged o.a.c.
DL-1321

1971 TORINO BROUGHAM, automatic transmission, power steering, power brakes, new transmission, New vinyl roof. 383-9694 or 477-2156.
1968 DATSUN 510 STATION wagon, good reliable transportation, still gets 26 mpg in the city, roof rack included, going cheap. Phone 477-0582.
1962 MERCEDES 220SE. Excellent condition. $2000. Guthrie, Gillespie Road. 642-8932.
1969 FORD MUSTANG. 1967 Mustang. If interested, phone 478-4229.
1974 TOYOTA COROLLA 4-speed, best offer. 598-8298.
1965 FORD FALCON STATION wagon, V-8 automatic, 478-3247.

150 CARS FOR SALE

SUBURBAN MOTORS

North on Douglas

HOME OF
LINCOLN, MERCURY, MONARCH, METEOR, MONTEGO, COUGAR, COMET, BOBCAT, CAPRI AND FORD TRUCKS.

73 AUDI
4-door sedan. Automatic, sunroof.
$4,695

73 MERCURY MARQUIS
V-8, automatic, power steering, power brakes, air conditioning.
$5,295

73 CHEVROLET Estate Wagon
V-8, automatic, power steering, power brakes.
$4,695

69 T-BIRD
4-door sedan. V-8, automatic, power steering, power brakes.
$2,995

68 DART GT
2-door hardtop, V-8, automatic, power steering, radio.
$1,895

SUBURBAN MOTORS

WIDE OPEN
UNTIL 10 P.M.
WEEKDAYS
6 P.M. SATURDAY
3377 Douglas St. 386-6131
Dealer Lic. D. 2298

1974 BUICK Regal. Air conditioning and many other extras $6495
1974 ASTRE wagon $3495
1974 VEGA Hatchback $3296
1973 TOYOITA Hilux long box pickup, af. $2995
1973 FORD Courier $2695
1973 PINTO $2365
1973 VOLVO 164-E $5795
1973 DATSUN Pick up $2695
1972 SUPER BEETLE $2095
1972 TOYOTA Corolla $1895
1972 VEGA Hatchback $1895
1971 MAZDA "1800" wagon $2395
1971 PINTO $1895
1970 MINI station wagon $1495
1969 CORTINA "1600" 4-door $1395
1969 TOYOTA Corolla station wagon $1395
1968 AUSTIN "1800" $1395
1966 VW Beetle $1195
1961 MORRIS Oxford $ 395
1959 VAUXHALL $ 395

PLIMLEY

BRITISH CAR CENTRE
1010 Yates 382-9121
VICTORIA, B.C.
Dealer Licence
Number D-1777

SELECT MOTORS

950 YATES
384-1322 or 382-8321
2 1975 Vettes, air.
3 '74 Vettes, from $7,995.
3 '73 Vettes, loaded, from $7,295.

'74 Dart Sport, Candy Apple red white vinyl top, sunroof, like new $4,295.
'74 Fiat X19, 10,000 miles, $4,295.
1966 Mercedes Benz 230SL, $6,995.
1974 GMC Sprint, 455 cu. in., 4-speed, P.S., P.B. vinyl roof and interior, only 12,000 miles. $4,995.
'68 Roadrunner, completely rebuilt, excellent condition.
1968 Camero R.S., completely rebuilt, $2,495.
'67 Thunderbird, loaded, air, $2,495.
'71 Demon, new paint, Poppy Orange, $2,795.
'59 Vette show car, must be seen.
'72 Toyota Custom Pickup. Black with vinyl top, red leather interior, off roads, wire wheels, $2,495.
'74 Ford Custom Van, brand new. Over $9,500 invested. Price $7,995.
'70 Olds Cutlass S. Very Clean, $2,895.
'66 Cadillac, excellent old car, $1,995.

OPEN DAILY FROM 9-8
Bank financing arranged o.a.c.
DL-1321

CORNELL

CHEV-OLDS LTD.
3050 Douglas 385-5777
Dealer Licence Number D-3162

'74 FORD TORINO SEDAN, 351, V-8, 2 barrel carburator, power brakes and steering, radio, heavy duty suspension, rear window defogger, remote control mirror. 478-5766.
1958 CUSTOMIZED VW BUG, new tires, new brakes, god front end, 1500 CC, re-built transmission, 68 High back seats, shag carpeting. New paint inside and out. $800. 383-4954.
VAN
1971 7-passenger Volkswagen, radio, gas heater, curtains, excellent condition. Private. 382-6629.
CONVERTIBLE, '71 BUICK SKYlark, power top, windows, brakes, steering, excellent condition. $2900. 383-0276.
MUST SELL, 1971 MUSTANG Mach 1, 351 Cu. In. Very reasonable, best offer takes it. Please phone after 5 p.m. 478-3535.
1972 TOYOTA COROLLA 1600 2-door coupe, 384-1278, after 4 p.m.

150 CARS FOR SALE

METRO TOYOTA

REMEMBER!
We can beat any new car deal in Town!
. . . and that's a promise

73 Celica ST, A.T.
72 Monte Carlo
71 Pontiac 'Judge'
74 Fiat
74 Celica SR5
73 MGB
73 Mustang Mach 1
73 Corolla wgn. A.T.
73 LTD wgn.
69 Beaumont
74 Impala
67 'Stang Cobra 390
68 Camaro
69 Roadrunner

OVER 250 NEW AND USED CARS IN STOCK
ESSO DIAGNOSTIC TESTED!
100% FINANCING O.A.C.
CALL NOW!
386-3516
Metro Toyota Ltd., 625 Finlayson. Dealer Licence D 3676.

METRO

SPORTSMAN'S SPECIAL — great for fishing, hunting, camping. 1968 510 Datsun station wagon, good reliable transportation, roof rack included. Asking $650. 477-0582.

VW BARGAINS
73 Beetle custom, $1950; 61 bus, fully camperized, radials, $950. Ron's Service, D1599, 2200 Quadra, 385-5854.
'67 GALAXY XL 390 CONVERTible, recently checked, new brakes and muffler, needs motor work, $200. 384-0656 after 5 p.m.
'62 VOLKSWAGEN WINDOW van, rebuilt motor, body fair condition, 385-1973.
'73 CELICA. IMMACULATE 20,000 miles. Call 385-1932 between 7-10 p.m.
1973 ASTRE WAGON, $2800. Phone 386-2015 after 7.
1972 FIAT 128 STATION WAGON. $2,295. 384-0312.
1966 PONTIAC, CLOSEST OFFER to $275 takes. 383-5014 or 382-5154.
'72 CELICA ST, 4-SPEED, LOW mileage, asking $3100. 383-6306.
1950 DESOTO, 15,000 MILES, EXcellent condition, $1200. 595-1467.
61 VALIANT. $150 OR BEST offer. 478-8572.

151 SPORT, IMPORT CARS

CASH FOR SPORTS CARS—IMPORTS
Contact Jim Williams
Brian Holley Motors Ltd.
384-1161 3319 Douglas
Dealer Lic. D-3170

FOR JAGUARS, SPORTS CARS and any import repairs
CY WILSON
Your import car expert. Now at Cadboro Bay Texaco. 477-2102.
68 TRIUMPH SPITFIRE CONvertible 4 cylinder, new clutch, rear end, brakes, $700 or best offer, 595-8173.
1961 AUSTIN HEALEY 3000, NEW engine and paint. Best offer over $2000. Apply 1791 Ash Rd., 6 to 8 p.m.

'71 FIAT
124 Spyder, immaculate condition, offers to $3300, 658-5612.
'72 DATSUN 240Z, RADIALS, vinyl top, AM-FM radio, $3,900 firm. Trade considered. 477-9263.
'67 MERCEDES BENS 250 SL, 2 tops, Michelin XAS, 56,000, 8 - 10 a.m. 261-6575 Vancouver.
1970 FIAT 124 SPORTS COUPE, mags, radials, 5 speed. 598-4058 after 6 p.m.
CLASSIC 1951 ROLLS BENTLY standard sedan, very good condition 658-8180.
1962 MERCEDES BENZ SPORTS car 190 SL hard and soft top, excellent condition, offers. 598-5930.
1970 FIAT 850, GOOD CONDITION, very economical. $1200. 383-4924.
1973 BAVARIA, AUTO, SUN roof, etc., 14,000 miles, as new, $8500. 592-4308.
MINI COOPER "S" 1275 CC, extras, $1,800. Phone 748-9475 Duncan.
'72 TRIUMPH SPITFIRE MK IV, new motor, radials, radio. 384-6198.
'71 24OZ, 40,000 MILES, GOOD condition, good tires, 386-7461.
'64 VOLVO P1800, EXCELLENT condition, $1800, 477-1062
1970 MGB, TOP PERFORMANCE. Good condition. $2600. 592-0684.
1973 DATSUN 240Z, EXCELLENT condition, $4,400. 385-2595, 479-1575.
'73 MGB, EXCELLENT CONDITION, may extras, $3,750, 477-1162.
'71 MGB GT, EXCELLENT CONdition. $3800. 652-2529.
'64 MGB, NEEDS TRANS WORK. 384-6827 after 5 p.m.

154 TRUCKS and BUSES

LEN BARKLEY INTERNATIONAL LTD.
New and Used Trucks
517 Herald St. 388-5508

1974 4DODGE ¾-TON CLUB CAB, automatic, power steering and brakes, excellent condition. Must sell. 656-2314.
59 GMC MOVING VAN WITH equipment, $1,500 or with business in Victoria, $2,000. Duncan, 748-3369.
1973 DODGE ½-TON PICKUP with canopy, 18,000 miles, $3200. 477-9658.
'66 MERC., ¾ TON, 4 SPEED, rebuilt V-8, $1500. 6222 Rodolth off Tanner.
1969 GMC HANDI-VAN, ¾-TON, heavy duty, V8, automatic, good condition. $1650. 642-3781.
'73 TOYOTA DELUXE WITH camper, good deal. 388-7945, 384-2202.
1973 DODGE 1 TON, DUALS, flatdeck and tool box, 23,000 miles, $3600 firm. 478-7592.
1954 5-TON INTERNATIONAL flatdeck, 382-9161 or 598-3446.
'69 HEAVY DUTY ¾-TON FORD, 360 V-8, $2,500. 479-3824.
61 FARGO PICKUP, ½ TON. fair condition. 592-0118.
1966 FORD WINDOW VAN, $800, or best offer. 592-6548.
'67 FORD VAN, NO WINDOWS, tested, $1400 or offer. 479-6231.
'71 GMC ¾-TON 4X4, 350 4-SPEED, camper special. 479-2511.
45' AERIAL LADDER TRUCK for sale. 592-2739.
'65 ECONOLINE VAN, $600. 652-2819.

154 TRUCKS and BUSES

ENSIGN

Dodge TRUCKS
AND
RECREATION VEHICLE CENTRE

LEASING

COULD BE
FOR YOU

BRAND NEW
1975 DODGE VAN
6 cylinder engine, automatic transmission, power brakes, deluxe seats, curb side windows.
$123 per month
36 month Net Lease

USED SPECIALS
74 FORD E-200 Super Van. V-8, automatic, radio.
'74 VOLKSWAGEN Westfalia camper. Ready to travel.
'74 KARY VAN 10' body. V-8, automatic, power steering and brakes, radio.
'73 DODGE 1-ton, flatdeck Baby duals, V-8, 4 speed transmission, power steering.
'73 CHEVELLE El Camino. V-8, automatic, power steering and brakes, radio.
'72 FARGO ½-ton Pick Up, 6 cylinder, 3-speed.
'70 DATSUN Pick Up, 4 cylinder, 4-speed.

QUADRA at CALEDONIA
386-2411
Ask for Truck Sales
Dealer licence number D-3672

Wille Motors

74 DODGE 4x4, ¾ ton $5495
74 GMC ¾-ton 4x4 $5695
74 FORD ¾-ton pickup $4595
73 FORD ¾-ton pickup $3895
71 FORD ½-ton V-8, auto $2595

WILLE MOTORS LTD. d-7366
3240 Douglas at Cloverdale 382-2313

1973 CHEV. CUSTOM ½-TON, 350 V-8, automatic, power steering, power brakes, radio. Heavy duty front and rear springs and shocks. Extra tires and rims. Heavy duty bumper, west coast mirrors. Tonneau cover, orange and white in color. Call Bob Dobish, McCallum Motors, 382-6122 or 478-5784 D.L. Number 3103.
1975 JEEP 4-WHEEL DRIVE PICKUP sale — 3 new pickups at dealer cost plus $350. (From $5250-$6250 each); 1974 Chev 4x4 V-8, P.S., P.B., $4100. 1975 CJ5 with 4-speed $4850. 1968 Wagoneer V-8 auto. P.S., P.B., 4x4 $2450.

VICTORIA JEEP 386-6511
597 Hillside at Rock Bay D-2295

SAVE $1000
On this low mileage 1975 GMC HIGH SIERRA, V-8, automatic transmission, 4-wheel drive, $2200 worth of options. To drive this immaculate vehicle, contact Jim Morrison at McCallum Motors, 382-6122 or 383-0390. Dealer Lic. D-3103.

75 FORD ¾ TON
camper special, 360 V-8, power steering, power brakes, radio, 4-speed, local 5000 miles.
DePAPE MOTORS LTD.
DLR. D-1792
760 Johnson St. 384-8035

4. — 1965 TANDEM DUMP trucks, 1 — 4-wheel drive, Sicard, with 4-ton Pitman Crane, 2 extension jibs, leave message at 385 3641 or evenings 386-3957 for Oscar.
'65 DODGE (FARGO) V-8, 3 speed standard, new alternator, regulator, battery, starter and tires, $1000 or trade for 4 wheel or 6 cylinder, (with or without canopy) 595-3019.
1966 FORD BRONCO, GOOD 10 inch tires, heavy bumpers front and back, winch. Hunting rack available, $2,250 or best offer. Phone 478-9508 daytime.
21 PASSENGER BUS, 1965 GMC. Bunks and propane stove. Engine and running gear good. $2200 or nearest offer. Phone 478-9508 daytime.
1974 DODGE 200 VAN, AUTOMATic, V-8, power steering, power brakes, radio, low mileage with warranty, deluxe seats, shelves fitted. $4995. 386-0122.
1970 BRONCO 4-WHEEL DRIVE, dual gas, dual battery, full roof rack, wide tires, 8000 lb. winch, 302 V-8. Excellent condition, $4500 or offers 652-3047
1966 MERCURY ½-TON PICKUP with canopy, good condition, great shape, new clutch, 6 almost new tires, $1550. 386-7241.
1974 G.M.C. VAN, CUSTOMIZED interior, wheels and tires, etc. $7500 or best offer, ask for Dave 477-9220.

"TRUCK CANOPIES"
COASTLINE TRAILER CENTRE (1971) Ltd. 1915 Quadra St.
DLD-8573 388-6021

1970 VW BUS, 3,000 MILES ON rebuilt engine, front brakes recently done. Dandy unit. $2,895. 479-6814 or 478-0036.
1967 CHEV., ½ TON PANEL, C-W side windows and roof vent, in exc. cond., $1750. 478-8811.
1970 DODGE HALF-TON V-8, AUtomatic, power steering radio, bucket seats, camper. 477-9963.
1973 DODGE VAN, 23,000 MILES. auto 6. 477-5702.
'48 FORD ½ TON, ASKING $500. 386-9226.
'72 CHEV. VAN, MUST SELL, needs paint, offers. 592-1343, 5-7.
'65 ECONOLINE VAN, LOTS OF extras. 592-1997.
1964 VW WINDOW VAN $900. Phone 652-2529.
1975 CHEV. PICKUP, 350, 4-speed 382-6229, between 5-8.

158 TIRES

4 GOODRICH RADIAL TA 50, low profile, white letter mag tires, with 7" rims. After 6 p.m. 592-2619.
5.00 L-10 MINI DUNLOP RACING tires. $200. Phone 748-9475 Duncan.
4-F70 OR F78X14 RADIAL TIRES. After 5 call 478-3600.

158 TIRES

MICHELIN "X" RADIALS

Sizes to fit all makes and types of cars — MINIS through to CADILLACS.
"CHARGEX" OR PAY DAY TERMS at
D & D TIRE
1620 Blanshard St.
382-7283

160 PARTS, ACCESSORIES

NOW WRECKING
69 Cheveile, 2-dr. h.tp., 307, 3-speed auto.
69 Olds Cutlass, 350, air.
69 Buick LeSabre, 4-dr. h.tp., V-8 auto.
69 Firebird, 350, 4-spd., buckets.
67 Cougar.
67 Chev sedan, 283 auto.
67 Beaumont h.tp.
66 Beaumont, 4-dr. h.tp., 283.
66 Buick special, V6 auto.
66 Galaxie, 2-dr. h.tp., 289 auto.
65 Cheveile sdn., 283 auto.
65 Chev sdn., 230 auto.
65 Country Squire SW, 352 auto.
65 Falcon SW, 200 auto.
64 Beaumont 2-dr. h.tp., 6 auto.
64 Merc. Marauder, h.tp., 390 auto.
62 Cadillac convert, 62 Chev sdn.
Chev Mags, chrome wheels, tachs, tape decks, radios, etc.
Pollard Automotive
925 Dunford Rd.
478-8131 or 478-4248

1874 DODGE ¾-TON CLUB CAB. 1970 SEARS TENT TRAILER, sleeps 6, mattresses included. Immaculate. 384-1918 between 9 a.m.-12 noon.

CORD'S PISTON RINGS
2925 Bridge St. 383-0013
Check our head prices
4 cylinder heads $18.50 each
6 cylinder heads $27 each.

RADIATOR REPAIRS, FAST TOP quality repairs at Maurice's Auto Body, 427 Beta St., phone 384-3121. Located behind the Burnside Pay and Save Gas station.
ZOOM .456 GEARS, STILL IN box, will fit Firebird, Oldsmobile, and Pontiac Tempest. $100. 642-5085.
PARTLY BUILT 21' MOTOR home chassis with 1959-383 Mercury engine and temporary 28' work shed. 658-5720.
WANTED 49-54 FORD, FLAT head, speed accessories 478-3030 after 6 p.m.
FORD 3-SPEED, SET UP, NEW clutch etc. 390 engine, 64 Ford parts. Uniroyal tires. 382-8849.
FOR SALE '62 VW TRANSMIssion, good, $50. Phone Dave 477-5940.
WANTED—'64 MGB FRONT END parts. Grill, fender, hood, etc. 383-6635.
FOR SALE, TRANSMISSION FOR Dodge 318 motor, 1964, best offer, 385-5897. After 6 p.m.
VOLKSWAGEN AND JAPANESE Auto Salvage. 507 Ellice St. 386-9119.
CHEV 194 ENGINE, COMPLETE, needs rings, will dismantle, $95. 656-4745.
APPRENTICE WOULD LIKE TO buy used auto body tools. Ask for Jeff 478-2220.
ONE SET 1973 REVERSE CHROmies for Volkswagen. Like new. 642-3281, after 4.
383 4-BARREL, GOOD CONDITion, $300 or best offer. 383-2923.
'64 CHEV, 283 AUTOMATIC, runs well, parts or whole. 478-3623.
HOOKER HEADERS FOR SMALL block Chev, $80. 386-0692.
327 ENGINE FOR SALE WITH extra blocks and 2 heads. 598-5896.
225, SLANT 6, 273 V8, 3-SPEED automatic 479-5678 or 479-4936.
WANTED: FORD 289 ENGINE and transmission. 598-2560.
67 FIREBIRD PARTS. PHONE 382-6601, after 5.

162 AUTO REPAIRS, SERVICE and TOWING

FOREIGN CAR REPAIRS OUR SPECIALTY, all makes including Renault, Citreon, Peugeot, all sports and performance cars. For a free estimate phone Pierre Perrera (formerly European Car Centre) at HONDA CAR CENTRE, 909 Yates St. Phone 386-6707. We also buy used foreign cars.

VOLKSWAGEN
Engine Repair and Modification. Parts and Tune-Up's. Reasonable rates. 386-2822, 383-1905.

SCRAP CARS HAULED.
478-6212, 478-8512

B AND D TUNE UP SERVICE and Upholstry Cleaning. 479-3237.

166 CARS and TRUCKS WANTED

CARS WANTED FOR CASH

— WE PAY OFF LIENS
— HIGHEST CASH PRICES
— TRADE UP OR DOWN
DePAPE
760 JOHNSON STREET
384-8035
DePAPE MOTORS LTD.

CARS WANTED FOR CASH!
Top prices now being paid
GEM MOTOR SALES LTD.
480 Esquimalt Rd. 382-7195

CASH
We will buy your cars for cash. G.C.M. Motors Ltd., 780 Goldstream Ave., 478-3242. D-7197.
CAR WANTED AS FULL OR part payment for new 20' fiberglass cruiser or runabout kit, valued to $4,200. 656-1476.

STRAIT MOTORS LTD.
Cash for cars — from '65-'69
1513 Quadra at Pandora 384-8191

SHELBOURNE AUTO MART LTD.
1640 Cedar Hill X Rd. 477-9166
We buy cars. Instant cash.

VICTORIA AUTO BROKERS
386-7707 1805 Blanshard 382-1921
TOP DOLLAR FOR YOUR CAR

WANTED — 1965-'66-'67 BEAUmont Malibu or Acadian station wagon. 383-6783.

168 CAMPERS, TRAILERS AND MOTOR HOMES

Quality Built
OLYMPIC CAMPERS
8', 8½', 10½'
in stock
REG MIDGLEY MOTORS
736 Cloverdale 385-8756
Dealer Lic. D. 3785

DOGWOOD TRAILER SALES
PARTS PROPANE
RENTALS
RANDELL TRAILERS AND CAMPERS 478-6841
2620 Deville Road
Dealer Licence D-1789
Highway 1 and Millstream Rd.

UTILITY TRAILER, HEAVY duty, new tires, wheels, and axles, box 8'x5', frame 12' long. Cash or trade. 478-7465. 144 Atkins Rd.
ONE TENT TRAILER 12'X18' completely enclosed, living space when open. Call before 2 p.m. or after 6 p.m. 385-2177.
SOFT-TOP TENT TRAILER, good condition, $350 or offers. 656-2158.
1969 ¾-TON 360 FORD WITH 8½' Vanguard camper. 478-6406.
16½ FT. ARISOCRAT. EXcellent condition. $2,150. 477-2800.

168 CAMPERS, TRAILERS AND MOTOR HOMES

S. J. PEDEN LTD.

VANGUARD
CAMPERS — TRAILERS
MOTORHOMES — CANOPY TOPS
VAN TOPS — RENTALS

VANGUARD CAMPERS
See the FULL RANGE of popular VANGUARD CAMPERS. 12 different models to choose from. VANGUARD quality is built into every unit from the compact Lowboy at $1455 and models range up to the luxurious 11 ft. deluxe self-contained campers.
VANGUARD QUALITY AT A PRICE YOU CAN AFFORD

'74 Trailer Clearance
Only 3 left 14 ft. VANGUARD equipped with electric brakes, rock guard, 12V and 110V wiring, toilet compartment. The ideal lightweight trailer for a small car, 1975 replacement $2750.
SAVE $630 ONLY $2120

CAMPER RENTALS
TRUCKS and CAMPERS
CAMPERS only—MOTORHOMES

PARTS AND ACCESSORIES
If you're building a camper, trailer, or boat, or converting a van or just modifying what you have to be sure to see our large assortment of SINKS, FRIDGES, ICE BOXES, ROOF VENTS, WINDOWS, SPRUCE FRAMING, PANELLING, TOILETS, LIGHT FIXTURES, HEATERS, WATER TANKS, TABLE LEGS and many more other useful items.

S. J. PEDEN LTD.

2855 Quesnel St.
386-3464
DLR. D-1040

THANKS

To the hundreds who attended our 3rd annual R.V. Show

IF

You missed the show plan NOW to see

The new look
at Vancouver Island's largest and most complete RV complex
Motorhomes — Trailers
Campers — Truck canopies
from established manufacturers

PLUS

A tremendous stock of R.V parts and supplies backed up by excellent service.

Purvis Flack
R.V. CENTRE
LIMITED
1080 Goldstream Ave.
478-8377
D.L. 3772

VICTORIA'S EXCLUSIVE
TRAVELAIRE
DEALER
COASTLINE
TRAILER CENTRE
(1971) LTD.
1915 Quadra St.
388-6021
Dealer Licence D 8573.

IMPALA CAMPING WORLD
SPRITE
TRAVEL TRAILERS
4 models fully equipped and wired from $2895
TENT TRAILERS, MOTORHOMES 5TH WHEELS
TENT TRAILER RENTALS
Propane - Accessories - Service
Open every day except Monday
10077 Galaran Rd. on Pat Bay Hwy., Sidney
D.L. 3918
656-5504

"WESTERN" CAMPERS
OKANAGAN TRAILERS
Repairs
To all types of rec. vehicles.
VAN OUTFITTING
A SPECIALTY
PHONE 384-0213 ANYTIME
PARTS — ACCESSORIES

LOGAN'S RV SERVICE CENTRE
650 Burnside Rd. E. near Douglas
EXCLUSIVE OKANOGAN MOTOR home dealers purchase or rent, weekend, weekly or monthly. For info and reservations contact Bob Marchand, 386-3516, Metro Toyota, 625 Finlayson, D-3676.
NEW DESIGN 1975 19' FLEURY motorhome. Used trailers — 22' Glendette, 25' Golden Falcon. Jackson's, 974 Goldstream, 478-5812. D.L. 1014.
'72 VOLKSWAGEN CAMPER, two snow tires with rims, 13,000 miles, $5,700. 479-5119.
1971 VOLKSWAGEN CAMperized, Super Window Van $3,300. 388-7727 evenings, weekends.
FOR RENT 13' TRAVEL TRAILer, self contained, sleeps 4. 478-5829.
FOR SALE, 17' HOLIDAY TRAILer, fully self-contained, 1974 model, $4300 or closest offer. 478-0185.
1973 DATSUN WITH BUCCANEER camper, 27,000 miles. $3,850 or best offer. 384-0396 after 6 p.m.
ONE BRENTWOOD TENT TRAILer, 6x12, for sale. $400. 478-5674.
RANCHO '73 TRAILER 22'. Sleeps 6. 478-3323.
HARD TOP TENT TRAILER, home made, sleeps 5. 479-4730.

168 CAMPERS, TRAILERS and MOTOR HOMES

LAYTON HOLIDAIRE WEEKENDER GALAXIE
Campers - Canopies
USED SPECIALS
1966—16 FT., KENSKILL trailer, furnace, fridge, toilet $1795
—ASTRONAUT import camper furnace, sleeps four $ 795
PARTS, ACCESSORIES! REPAIRS
Dominion Motors
We specialize in I.C.B.C. Autoplan
Campers and Trailers
1703 BLANSHARD ST.
(across from Hudson's Bay Parking Lot) Victoria, B.C. 385-5012.
Dealer Licence Number D-5536

FENNELL'S
TRAILER SUPPLIES
Parts — Propane — Repairs
Profiled Aluminum
SPORTSMAN CANOPIES
Mon.-Thurs. 9 a.m.-8 p.m.
Fri., Sat., 9-5:30
Sun. 12-4:30
6459 Pat Bay Hwy. 652-2511

SLEEPER CAMPER, SUITABLE for ½-ton pickup, excellent condition. 658-5685.
1973 10' OKANAGAN CAMPER, fully equipped, like new, $2750. 478-8975.
1972 OTTO PROSPECTOR HARDtop, propane stove, sink, canopy, Sleeps 6. $1275. 478-1691.
'73 VW WESTFALIA CAMPER, only 7,000 miles. 383-4052.
19½' KUSTOM KOACH, 1972, Excellent condition, $4,300. 477-8368.
1973 VOLKSWAGEN WESTFALIA, $6000 or nearest offer. 386-2358.

169 MOBILE HOMES AND PARKS

Happy Valley HOMES
LIMITED
Dealer's No. D-26010
2681 Sooke Road
478-8303
NEW / USED
FAMILY PARKS
24x40 Premier
12x68 Noble
12x68 Shelby
12x64 Hardlex
12x60 Statesman
12x68 Gendall
RETIREMENT PARKS
24x40 Lakehurst
12x68 Gendall
PRIVATE LOT
12x68 Neonex

TRIANGLE HOMES LTD.

Bendix Home Systems Ltd.
Britanny Pyramid
Knight-Squire-Page
2475 Trans.-Can. Hwy.
478-1774 D.L. 25171
Mon.-Fri. 9-6 p.m.
Evenings by appointment.
Sat. 9-5. Closed Sundays.

BOB'S

MOBILE HOMES LTD.
25 Crease 386-3623
DL 7456
EAZLIFT HITCHES
installed anytime
Trans Coolers
Camper Jacks

18' NOMAD for value	$4595
19' NOMAD	$4855
20' NOMAD	$5395
23' Twin or front kitchen	
26' NOMAD twin bed	$6495
30' NOMAD tip-out	$8595
35' NOMAD tip-out	$8795

386-3623 478-4979

WAGON TRAIN HOMES LTD

VICTORIA
2515 Government
386-3291
LANGFORD
974 Goldstream
478-7333
SOOKE
6647 Sooke Rd.
642-5533
Dealer Licence Numbers:
MCD-26002 MCD-26018
MCD-26003

Robinhood

SALES AND SERVICE
721 Goldstream
Near new and new mobile homes, all located within 25 miles of Victoria. Government grants $1000 and $500 available to assist you in financing O.A.C. Urgency forces some homes to be offered for less than market value.
Call today 478-9517
478-9518 or 478-9912
D.L. 3091

GOLDSTREAM MOBILE HOMES LTD.
PARAMOUNT PREMIER
MONARCH AND PARKWOOD
Modern park space available with all purchases
2994 Jacklin
478-1751 478-8381
Dealer Licence No. MCD 26091
OPEN TO 5:30

BEAUTIFUL 1971 ATCO (VELAR model), 12'x68', 3-bedroom mobile home. Set up in attractive Shirlmae Park. Immacualte condition. Furnishings included, except beds. Self defrosting electric fridge, propane stove, 220 wiring, generous cupboard space. Possession June 30. $21,000 on terms. To view phone 478-6049 or 478-4151 anytime.
1974 12X60 2 BEDROOM "Lender." Set up in adult park at Mill Bay. Furnished or unfurnished. (112) 743-5987, after 4.
12X68 PREMIER MOBILE HOME, with space to set up in park. $14,500, firm. Phone for appointment to view. 383-1369.
1971 NORTHWEST HERItage, 22x40 for sale, 3 bedroom, large patio, $17,500. Must be moved. Phone 382-8495 after 5.

169 MOBILE HOMES AND PARKS

WANTED: 32 MOBILE HOME owners who are dissatisfied with their present situation in a mobile home park and, who would like a minimum 5,000 sq. ft. lot for under $60 per month, with no yearly increases. Write P.O. Box 4003, Station "A", Victoria, 478-5611.
MUST SELL 1973 12X60 EMPEror, furnished, 3 bedrooms, 745-6685.
1970, 12X63 3-BEDROOM SECURity mobile home, $8600. 749-3760, 479-1020.
1973 CHANCELLOR 68X12 FT., bedroom set up, $17,000. 656-5935.

175 HOTELS

ACCEPTING PERMANENT guests for the low budgeted inquirer, look no further, inquire at once at The Royal Olympic Hotel, 642 Johnson, 384-1187.

185 CONVALESCENT AND REST HOMES

ONE LOVELY PRIVATE ROOM for lady or gent, 24 hour service, good meals. Friendly atmosphere. 385-9821.
NICE SEMI-PRIVATE ROOM for lady, good meals, good care, and home atmosphere. 382-1573.

190 ROOM AND BOARD

CRAIGMYLE GUEST HOUSE — full room and board, excellent food, one mile from downtown, monthly, weekly, daily rates. $200 per month, $65 per week, $9.50 per day. 595-2697.
ACTIVE LADY PENSIONER, free room and board for housekeeping duties. Call after 6 p.m., 592-4571.
MALE PENSIONERS WELCOME, semi and private, laundry, central, TV lounge. 385-3547.
ROOM AND BOARD AVAILABLE, Fernwood district, reasonable. 595-1071.
ROOM TO RENT, PREFER FEmale, must like birds and animals. 382-1169.

191 ROOM AND BOARD WANTED

GENTLE WOMAN, HAPPY type. Looking for reduced room and board. Esquimalt preferred, two educated slightly handicapped gentlemen, tired of doing it alone. Companionship. Share expenses, light duties, excellent cook. References. Reply Victoria Press Box 369.

193 ROOMS TO RENT

SLEEPING ROOM FOR RENT for quiet Christian working woman. No cooking. With quiet Christian married couple. Non-smoker, and non drinker, shared bathroom. References please. $80 month. 598-8342.
FURNISHED ROOM WITH LIGHT cooking facilities and private entrance. Richmond south of Oak Ave. Female student or working girl only. 592-3091.
BEDSITTING ROOM, BATH AND kitchen, for a quiet working man, non-smoker, elderly person preferred. Phone after 5 p.m. 385-6292.
WILL SHARE HOUSE WITH person 18-25, male or female. 383-5994.
CHEERFUL, KITCHEN PRIVIleges, $80 monthly, Fernwood-Hillside area. 595-8096.
SLEEPING ROOM, RELIABLE working person. James Bay. 384-0859.
LARGE 4-BEDROOM HOUSE TO share with 3 people, 595-3456 after 6p.m.
ROOM AND KITCHENETTE, monthly, weekly, fridge, park, bus, shop. 383-9794.
NICE FURNISHED ROOM WITH kitchen $70 month. 930 Russell St. (off Craigflower) 383-6195.
ROOM TO RENT, $65 PER month, Central. Phone 385-3295 between 4-7 p.m.
LARGE FURNISHED ROOM. Kitchen facilities. Bay-Cook. Men only. $30 weekly. 478-6293.
SLEEPING ROOM, NO SMOKING and no drinking, laundry, etc. 536 Cecilia St. 385-1200.
LARGE UNFURNISHED ROOM, Fairfield area, working lady. Home privileges. $90. 382-2676.
SHARE 3 BEDROOM HOUSE IN Fairfield, $115. 385-1898 after 6.

194 ROOMS WANTED

WORKING MAN WITH QUIET obedient dog (references) needs room to rent or share house or cottage? Will do odd jobs. Urgent. 385-5282.

197 HOUSEKEEPING TO RENT

OAK BAY, NEAR VILLAGE AND bus route. Bright room, suitable for one or two students. 598-4971 evenings.
WORKING MAN OR LADY, $75 per month all utilities, available immediately. Phone after 4. 388-9628.
LARGE SUNNY ROOM, KITCHen facilities, working person only. 598-3266.
ATTRACTIVE BED-SITTING room, kitchenette. Single lady, $65. 1029 Empress. 383-9672.
SMALL ROOM FOR CLEAN MAture adult, inquire at No. 101-1030 Linden Ave.

202 APARTMENT FURNITURE TO RENT

STANDARD FURNITURE
Three Rooms from
$35 per month
Immediate Delivery
382-5111

203 APARTMENTS WANTED

WORKING AT JAMES BAY Community School, 2 bedroom apartment or house needed for 2 women. May 1st. Debbie at 382-0179.

UNIVERSITY PROFESSOR AND wife seek sunny quiet 1 or 2 bedroom apartment in older house or modern building. For June 1, references gladly provided. 388-6780.

WANTED, 1-BEDROOM APARTment in Fort and Richmond area for June 1, reasonable price. 383-9240, 386-6569 after 6 p.m.

4TH YEAR MALE UVIC STUdent, requires room or small apartment for summer and fall term. 598-4065.

ACCOMMODATION REQUIRED by female law student, May 1st to Aug. 31st. Call (112) 277-7296 collect.

NON-SMOKING, NON-DRINKING girl looking for small but bright 1-room or bachelor apartment to $90. 385-6586.

2 RESPONSIBLE YOUNG women require 2-bedroom flat or apartment, reasonable. After 5. 595-0704.

MALE STUDENT, NON-SMOKER, wishes self-contained suite or cabin in Royal Oak, Prospect Lake area. 479-3739.

FURNISHED SELF-CONTAINED suite, by June 1, for female college student. 385-7045.

WANTED APARTMENT FOR young couple with small pets. 479-8708.

206 DUPLEXES TO RENT

GORGE WATERWAY

Lovely large one bedroom. W-w carpets, basement, stove and fridge. Immaculate yard. No children or pets. One-year lease, security deposit and references required. $250. Brown Bros. on Blanshard, 385-8771.

3 BEDROOMS, GAS STOVE, heat and water included. Upstairs. After 6 p.m. 384-4683. Available now. No dogs.

SIDE-BY-SIDE, 5 YEARS OLD, 2 bedrooms upstairs, full basement, with another finished room, $300, available immediately, 479-8454.

OAK BAY 2-BEDROOM DUPLEX, available May 1. $210. Older adult preferred. 592-3668.

2-BEDROOM DUPLEX FOR rent. Children welcome. May 1st. $200. 382-2908.

207 DUPLEXES WANTED TO RENT

DUPLEX OR APARTMENT wanted. Working mother and daughter, not over $200. 592-3316.

210 HOUSES TO RENT UNFURNISHED

EXCLUSIVE and QUIET
ESQUIMALT

Three bedroom home of character, sea view, within 3 blocks of Elem. school and easy reach of Secondary school. Commodious living room with fireplace, separate dining room. Level lot has holly, fir, pine, cedar and lilac trees. Near boat ramp. Yearly lease at $375 per month, available May 1st. For appts. phone NEIL NORTON 477-2919, OLYMPIC REALTY LTD. 385-5741.

"HOMEHUNTERS"
of Canada
Phone 598-5101
Condominium, 1 BR, pool, etc. $250
Cook St., bachelor, mature single $120
Beechwood, bachelor, older man $113
Over 30, bachelor, Cook St. $145
Ground floor, 1 BR, central $181
FEE
Open 7 days a week
1394 Hillside Ave.

AVAILABLE MAY 1, NEARLY 1½ years old, three bedroom house, nice kitchen, dining room and living room, quiet and clean area, near school and bus. $425 per month. Sorry no pets. 383-0004.

AVAILABLE JUNE 1st
Modern duplex, Langford, 3 bedrooms, 1½ baths, small family. $275 per month. Phone 477-5669 after 7 p.m.

BRAND NEW 3-BEDROOM house, full basement, Gordon Head area. $450. From June 1. 477-5919 between 5-7 p.m.

ROCKLAND AREA — EXECUtive home, beautiful Mountain and seaview, 3 bedrooms. 385-0769 after 6 p.m.

DELUXE 4 BEDROOM, GOLDstream Area. Fenced Yard. Lease available June 1st. $395. Wilson's Rental Management. 382-3941.

EXECUTIVE MODERN 3-BEDroom house for lease. Rockland area. $505. 386-2812.

VERY SMALL 4-ROOM HOUSE, Cook-Hillside. $230 per month. MRS. PETERSEN, 592-4358.

210 HOUSES TO RENT UNFURNISHED

2-BEDROOM HOUSE. ADULTS only. $275 month. 595-8029 anytime.

4-BEDROOM HOUSE FOR RENT. Quiet street. $350. 386-3785.

3 BEDROOM, 2 BATHS, PARTLY furnished, large lot. $500. 598-6858.

211 HOUSES TO RENT FURNISHED

FURNISHED 2-BEDROOM house on Malahat Dr. $250 a month including utilities. 478-9338 after 8 p.m.

3 BEDROOM HOUSE, $250. PER month. Available May 1-Aug. 31. 383-0910.

FOR 2 COUPLES OR FAMILY, June 1st-August 31st. 383-6289.

212 HOUSES WANTED TO RENT

RELIABLE PRAIRIES FAMILY requires 4-bedroom home for rent. Any area if house is clean, older house OK but prefer kitchen and bathroom to be updated. Will pay $300-400 per month. Phone 477-8914, ask for Shirley.

WANTED, 3-BEDROOM FULL basement home for July 1st or sooner. References will be supplied.

SYL SHUMKA
BAYSHORE REALTY LTD.
388-6424 (Res. 385-7373)

RESPONSIBLE, ESTABLISHED family, 3 school aged children, 1 well behaved dog and cat, urgently require 3-4 bedroom home. Northern Saanich Peninsula by June 1. Please phone 656-5555 before 5 p.m. or 656-5860 after.

FEDERAL GOVERNMENT EMployee and family urgently require 3 bedroom home or apartment in city or greater Victoria or Sidney. $300. References supplied. 388-6611 extension 255.

URGENTLY NEEDED. TWO MAture responsible working girls need 2 bedroom house in Victoria area. Call 388-7371 between 9-5 or 652-3053 after 5.

NORWEGIAN FRENCH COUPLE with small baby looking for small house, in Greater Victoria area, from August 75. Call Vancouver 438-5648.

RESPONSIBLE COUPLE WITH small dog, urgently need small house on Saanich Peninsula, will do up keep and or maintenance, 652-3451 evenings.

COUPLE WITH 2 SMALL school aged girls, would like house or duplex or part of house. Reasonable rent. Please phone 598-6461.

RESPONSIBLE CARPENTER REquires small one or two-bedroom cottage. Willing to do repairs and maintenance. Doug, 656-5621.

YOUNG COUPLE WISHING peace and quiet desire country house or cottage with caretaking or other duties. 384-3656, 479-4139.

WOMAN, 2 CHILDREN, DOG, need small house out of city June 1 or sooner. House being demolished. 385-4150.

RESPONSIBLE FAMILY WANT A 3-4 bedroom home, by May 31. With a large yard, will do maintenance, have references. 595-0969.

WANTED HOUSE OR DUPLEX for young couple with small pets. 479-8708.

METCHOSIN AREA, 3-BEDROOM house, by responsible family with two children, referenced. 478-1771.

OLDER HOME WANTED IN Fairfield district. 383-2827.

215 HALLS, WAREHOUSES, STORES and OFFICES TO RENT

OFFICE SPACE

—3 separate offices, self-contained in one area
—built in filing and storage area
—located 3 minutes from city centre
—rent $250.00 per month (includes heat and light)
Phone Jim Webber, 382-7276 or 658-5977.

STORE or OFFICE
DOWNTOWN
2400 sq. ft.
DOUGLAS STREET ACROSS FROM MAYFAIR
1800 sq. ft.
400 sq. ft.
477-5719 or 477-2106

OFFICE SPACE FOR RENT AT Colwood Corner approximately 500 square feet. Available May 1, on second floor of 2-storey building. Call Mr. Nash or Mrs. Woolven at 78-5578.

TO LEASE PROPOSED 6000 SQ. ft. warehouse. Hillside, adjacent to S. Point Motors. Could be divided to three 2000 sq.ft. areas. 479-2684 or 388-4488.

OFFICE SPACE INCLUDING two furnished offices and reception area approximately 500 sq. ft. Fort and Douglas location. $160 per month. Mr. Myers, 384-0514.

WAREHOUSE SPACE
3 minutes from city centre. $250.00 per month. Phone Jim Webber, 382-7276 or 658-5977.

CLEAN NEAT OFFICE OR store front at 1311 Gladstone. $115. a month including heat, light and water. 658-5479.

215 HALLS, WAREHOUSES, STORES and OFFICES TO RENT

FOR LEASE
OFFICES

Broughton St.	6000 sq. ft.
Fort and Vancouver	10000 sq. ft.
Burnside	5000 sq. ft.
Fort	800 sq. ft.
North Park	7500 sq. ft.

WAREHOUSES

Hillside and Shelbourne	8000 sq. ft.
Fort and Foul Bay	2000 sq. ft.
North Douglas	6000 sq. ft.
Devonshire	12000 sq. ft.
Ellery	11000 sq. ft.
Pat Bay Highway	1300 sq. ft.

Most of the above can be divided to suit your personal requirements. Call for details
R. I. MURPHY, 384-8124
PEMBERTON, HOLMES LTD.
1000 Government St.

OFFICE SPACE

Do you really need to be located downtown? This building is out of the high rent district yet is centrally located to all parts of Greater Victoria in the Quadra-McKenzie area. 3 floors of 2450 sq. ft. each which can be divided to 600 sq. ft. Ample on site parking. Available June 1, 1975.

7000 SQ. FT. WAREHOUSE

New, top quality building in Langford with good on site parking. Can be divided and will finish to tenants specifications. Attractive leases available.
384-8122 ROBERT D. LAW 478-9474
PEMBERTON, HOLMES LTD.
1000 Government St.

PRIME OFFICE SPACE ON Blanshard, by Courthouse and Victoria General Hospital, for rent or purchase. Full air-conditioning and carpets, large private balconies. Ideal for solicitors, physicians and other service professions.

PROFESSIONAL OFFICE AND RETAIL SPACE in large new 5-storey, fully airconditioned and carpeted concrete building on Quadra near McKenzie. Substantial on site parking. Architect designed interior layout and decor provided.
PARK PACIFIC
APARTMENTS LTD., 388-5491

OFFICE SPACE

1000 sq. ft.
Available now. Main level, close to Town and Country. $275 per month with lease available.
WESTMONT REALTY
LTD.
386-6796

ESQUIMALT LEGION AUDITORIum, large modern facilities, for weddings, banquets, meetings. 386-7635.

NEW OFFICE SPACE AT GORGE shopping centre, air conditioning, other offices presently rented to doctor, dentist, optometrist, Government. 388-5812, 388 6113.

RETAIL OR OFFICE SPACE FOR rent, location 897 Esquimalt Rd. $250 month. Call 478-9123, Doug Low.

2 OFFICES, FULLY CARPETED, heat and light included. Near Town and Country. $100 per month each. Phone 385-3433.

STORE OR OFFICES
Good exposure. 1200 sq. ft. Apply 3930 Douglas St. at Ralph St.

SMALL FURNISHED OFFICE, downtown location, reasonable rent. 386-3541, available now.

OFFICE, WITH LIVING AREA, suit business person, $165. 598-4060 evenings.

233 MORTGAGE LOANS AND INSURANCE

NEED MONEY?

First, Second or Third Mortgages available based on market value. Free evaluation on your home or land.

Call ELLWOOD NAULT, 388-4150 or OLYMPIC REALTY LTD., 385-5741

MORTGAGE INVESTMENT

HELP PROTECT YOUR SAVINGS BY INVESTING IN SECURE 1ST AND 2nd MORTGAGES.
CONTACT
P. R. BROWN and SONS LTD.
762 FORT ST. 385-3435

1ST MORTGAGES FROM
10½ per cent
2nd Mortgages from
14 per cent
Rae Investments
388-7891
Eves. 477-3886, Mr. Stuber

SMALL AD — SMALL COST

If our rates were higher we could afford large ads. For best rates call R.M. Geddes, PRINCIPAL PROPERTIES LTD. 477-9514.

233 MORTGAGE LOANS and INSURANCE

We Specialize in
FINANCING
LAND
DEVELOPMENT

APT. SITES

ACREAGE OR
SHORT TERM
HOLDINGS

1st or 2nd
MORTGAGE LOANS

ANYWHERE
IN B.C.

CASH VALUATIONS ON EXISTING MORTGAGES OR AGREEMENTS GIVEN WITHOUT OBLIGATION.

COURTESY TO FELLOW BROKERS

PHONE COLLECT TO L. THOMAS AT
(OFFICE) 384-7128 (RES.) 598-7165
OR 478-1720

Douglas Hawkes Ltd.
990 Blanshard St.

1st - 2nd - 3rd
MORTGAGE
LOANS

NO BONUS
NO DISCOUNT
NO HIDDEN CHARGES
Examples

Borrow	Pay Monthly
$ 2,500	$ 31.86
$ 5,000	$ 63.71
$10,000	$127.42
$15,000	$191.13

15-year amort. — 5-year term

No amounts too small or too large

Highest prices paid for existing mortgages or agreements

Interviews in the privacy of your home

Money Immediately Available

W. A. (Bill) Hodgson
385-4528
24-Hour Service
Byron Price and Associates Ltd.

RIM ROBERTS INVESTMENTS & MANAGEMENT LTD.
702-1175 DOUGLAS 388-6691

$ $ $ $ $ $
MONEY FOR ANY WORTHWHILE PURPOSE
— Building — Interim Consolidation.
—Refinance. Call now for quick confidential service.
D. H. MacGILLIVRAY 388-6691

TRUMP
for instant
MORTGAGES
10¼% 598-3014 10¼%

MORTGAGE FUNDS AVAILABLE FOR FIRST MORTGAGES, SECOND MORTGAGES AND INTERIM FINANCING. FOR DETAILS CONTACT MR. McKENZIE 386-7521; BOORMAN INVESTMENTS LTD. 1111 GOVERNMENT ST.

Funds available immediately for 1st and 2nd mortgages. Contact:
david burr ltd.
655 FORT ST. 384-9335

234 MORTGAGES FOR SALE

AVAILABLE MORTGAGES
— $40,000, 11%, $366.64
$7,375, 11½%, $70.67
$23,600, 11½%, $248.04
$22,000, 11¾%, $215.40
$8,783.—, 11½%, $94.34

In this selection are modern homes, purchasers with over 35% cash down, 60% mortgages, and other sound values. If you have $3,000 or more to invest, call MORTGAGE DEPT. 384-8124, PEMBERTON, HOLMES LTD. 1000 Government St.

12% INTEREST PAYMENTS MONTHLY 15-month term. Minimum portions of $6,000 available as share in $180,000. FIRST MORTGAGE ($95,000 has been placed, leaving $39,000 available at this time.)
For further information please call L. THOMAS at DOUGLAS HAWKES LTD., 990 Blanshard St. 384-7128.
(Residence 595-7165.)

18%
MAX. 1-YEAR TERM
Better security than most 12% mtges. Ideal for small investor. Call for details, R. M. GEDDES, PRINCIPAL PROPERTIES LTD. 477-9514

240 BUSINESS OPPORTUNITIES

GROCERY STORE
& RESIDENCE

Well established business situated approx. 20 miles from Victoria. A very good opportunity to be your own boss. Nice comfortable residence with all kinds of storage space. Asking price of $59,500 includes the property, business and equipment. To view anytime call BILL KOZAK at 642-3404 or LANSDOWNE PROPERTIES LTD 592-2431.

RUSTIC POTTERY
AND HANDCRAFT
GALLERY

In choice downtown location. Statements show 100% net profit increase from 1973 year to 1974 year. Excellent future potential. Priced to sell at $21,900. For further information please contact: 385-7721 H. A. GARNER 479-2867
GARDNER REALTY LTD.

FOR SALE — SIDNEY
NORGETOWN LAUNDROMAT — BEACON PLAZA

Laundry and dry cleaning equipment, 4 yrs. old well kept premises — 1800 sq. ft. leased until December 1981. Good family business. Ideally located, always busy. Priced at $47,000. MLS. 11444.
DARLENE PEDERSEN
656-3924 656-1881
MONTREAL TRUST CO.

LADIES'
READY-TO WEAR

Established business in Victoria situated in excellent location in largest shopping centre on Vancouver Island. Attractive enclosed A-C Mall, with a guaranteed market right on your doorstep. Asking $46,000. Contact DAN NASH, 477-2078 or OLYMPIC REALTY LTD. 385-5741.

VERY GOOD BUSINESS FOR lease or sale includes all equipment, sales should exceed $200,000 first year. Requires 2 partners, very familiar with house framing and planned detail. Now operating. Only one in Victoria and very much in demand. 658-5174.

HAIRSTYLIST

What you have been waiting for now exists in this very modern salon. Fully equipped, steady clientele, busy location, low rent. Call 385-0023 or 386-9953.

PERSONAL CARE HOME. 20 guests, nicely furnished, well kept. Good investment for right owner. Reason for sale is health. Victoria Press Box 368.

MOVING BUSINESS, EVERYthing included. Established for 5 years in Victoria. Duncan, 748-3369.

ONE-CHAIR BARBER SHOP, UPIsland. Good money maker, no competition, 112-749-3812 after 12 noon.

SMALL HOLDING OF SHARES in land development company. 658-5995.

240 BUSINESS OPPORTUNITIES

BAKERY

Opportunity awaits to be your own boss. Perfect for a man and wife. Complete modern equipment; glass showcases, etc. Wide variety of bakery goods. Open to offers. $25,000. MLS. Charman Pacific Realty Ltd.
DORIS ADAMS
385-9765 477-0060

Unique

Business opportunity. First time on market for this very profitable, well located and established furniture and upholstery supply. They sell quality furniture and furnishings for every room in the home and upholstery supplies for the Do-It-Yourself trade. Easy to operate, vendor will train. $165,000 Plus stock, price includes large modern building, land, business and equipment. Good terms available. For further information please call TED PINFOLD, 388-7742 or 477-0141.
Canada Permanent

COMMERCIAL
POTENTIAL
GOLDSTREAM PARK
ONLY $39,900

One of the few sites of its type left in the overall Victoria area that would lend itself to convenience marketing centre, drive-in operation, etc. Served by 2 key roads. Terms are available. MLS. Hurry on this if you require further detail. Please call.
C. A. CLIFF ANDERSON
384-8124 477-3994
PEMBERTON, HOLMES LTD.
1000 Government St.

LOOK HERE!

Imagination and ambition will bring in the dollars in this fast food operation. Choice location near Inner Harbour. Fully equipped and ready to start earning for you. Ideally suited for combination sit-down and take-out service. The tourist season is almost here, so act fast and with $29,500 be the first. Please call:
R. I. MURPHY 384-8124
477-0191 KNUD SCHWER 478-8203
Royal Trust Real Estate Dept.
4082 Shelbourne St.

MONEY — MONEY — MONEY!

5-year commitment to make money. Excellent tourist oriented business located on the Inner Harbour. Runs with minimum supervision with opportunity for maximum profits. Popular family attraction in prime tourist area. You need $35,000 and then please call:
477-0191 KNUD SCHWER 478-8203
Royal Trust Real Estate Dept.
4082 Shelbourne St.

TEN VENDING MACHINES, Dispense articles, 10c-25c. Offers. 656-3317.

WOODWORKING SHOP FOR sale or rent in Sidney. 656-3839.

244 REVENUE PROPERTY

VENDORS
DESPERATE—
TRY YOUR OFFER

On this great revenue property showing better than 11%, 7 suites — terrific rental area. Management and vacancy not a problem. Asking $88,900. Fully renovated. Call JOHN WEST or PETER BARDON 592-2431 LANSDOWNE PROPERTIES LTD.

APARTMENT BLOCK
7 SUITES
NOT A CONVERSION

Close to city centre, two 2-bedroom suites, three one- and two-bachelor. Here is good chance to get started on their retirement and owner may consider $25,000 down payment to a reliable convenant. FULL PRICE: $109,000.
385-7721 HAROLD WARE 598-4358
GARDNER REALTY LTD.

HOME PLUS
REVENUE

or just straighten revenue! That's right. These two houses are located on one lot in Vic. West and priced to sell at $46,500. With $10,000 down, vendor will carry balance. A great opportunity. BOB KOHLRUS, 388-6231 or 598-7689.

TRIPLEX

1541 Gladstone, quiet, well-kept area. 2 — 1 bedroom suites upstairs, each with separate entrance, and furnished. Master suite on main floor, with fireplace, W-W carpeting, special bathroom, large dining room adjoining living room, 4-car carport in back and easy-care yard. Revenue $680 per month. Asking $67,000, phone 598-1959 after 6.

3 SUITES
JAMES BAY

An older, very solid building with fair amount of renovating just completed. Three 2-bedroom suites with total rents of $610 per month. Assume existing mortgage. Full price $57,900. Call GEORGE WALL, Mayfair Realty.

MINI SHOPPING
CENTRE

Large grocery store and coffee shop, fully equipped. Service station, extra rental space. Good parking. No competition. High passing traffic volume. Tremendous potential. Call W. McKEAGE 388-6231 or 479-5868, ISLAND PACIFIC REALTY.

11½% RETURN

This older, freshly renovated block shows an excellent return before financing. New furnace, carpeting, etc. Grossing $18,600 per annum. 9 suites. Offers invited, asking $135,000. For further details call: TONY BROGAN, 388-6275 LC. 2471 Douglas Realty Ltd.
385-8784

TIP TOP SHAPE

6 excellent conversions all close in and showing good returns and situated on prime R-3 zoned Fairfield properties. Contact Graham Ireland at 595-8845 (res.) or Wayne Butterfield at 479-8519 (res.) or C. N. MONTAGUE CO. LTD. 384-9318.

PRIVATE SALE. FIRST TIME on market, family owned and operated hotel for last 50 years. Small, licenced, situated on West Coast, 3 acres of sea frontage, cottages, out buildings etc. Good potential, ill health makes sale desirable. Ideal family operation. Asking $150,000. Principles only. Reply Victoria Press, Box 258.

DUPLEXPERT

Last year I sold 13, 6 so far this year priced from $35,000 to $120,000. I have a long list of eager buyers, so list with me and SELL, SELL, SELL. For action and evaluation, Call: GLENN NICHOLLS, 388-6231, Island Pacific Realty.

½ DUPLEX
$34,900

930 sq. ft., 1½ yrs. old, 2 bdrms. on cul-de-sac. Call the Duplexpert, GLENN NICHOLLS 598-7689 or 388-6231, Island Pacific Realty.

PRIVATE, SIDE-BY-SIDE 4-PLEX on Fort St. R3 Zoned. Excellent investment and financing. $99,000. 477-3156, or 383-6675.

FAIRFIELD — BY OWNER
Beautiful revenue conversion. 385-7362 after 5. No agents please.

245 REVENUE PROPERTIES WANTED

REVENUEXPERTS

In less than 2yrs. we have sold 18 duplexes, one 4 plex, 1 apartment block, 1 rooming house (and many, many single family residences). We have a long list of buyers looking to invest in revenue property. FOR QUICK ACTION AND EVALUATION CALL GLENN B NICHOLLS OR GERRY FINNIGAN AT 388-6231.
ISLAND PACIFIC REALTY

DUPLEX WANTED

2 or 3 Bedrooms each side, in good area. Client has sold his home and is ready to buy. Call Me: CONNIE WEYLER, 388-6231 anytime, Island Pacific Realty.

247 COMMERCIAL OR INDUSTRIAL PROPERTIES

COMMERCIAL OR
HOUSE LOTS

In Langford adjacent shopping centre. Build your home on the next door lot or rezone it commercial. Offers to $59,900 for both. SRED CRAIG, 478-3561, 383-1621. BLOCK BROS. REALTY LTD.

247 COMMERCIAL OR INDUSTRIAL PROPERTIES

A GREAT
INVESTMENT PLUS

The ideal building for Doctors, Dentists, Lawyers offices. The building was designed for low maintenance costs, without sacrificing functional use and beauty. This well constructed modern building has many extra features, such as Air flow temperature control. For further information please call: Ernie Seronik, 478-8696; Joe Blodgett, 656-5653.
Office — 386-3128 24 hours
J. D. BOSDET LTD.

PRIME RETAIL
GROUND FLOOR
Space designed to suit your requirements in the following areas:
a. James Bay
b. Close to Oak Bay
c. Gordon Head
d. Langford Area
Contact: DOUG SMITH at 598-3321.

OFFICE AND WAREHOUSE
Varying sizes and ceiling heights. Victoria and Central Saanich. Contact: DOUG SMITH at 598-3321.
JACK MEARS OAK BAY REALTY LTD.

TWO ACRES, COMMERCIAL corner on main thoroughfare only mile and half to downtown, with 10,000 sq. ft. building. Open to offers. Please contact Gilbert W. Calvert at 479-4593 (res.) C. N. MONTAGUE CO. LTD. 384-9318.

We have several R-3 zoned properties in prime Fairfield, each with a good revenue building showing good return. Ideal for those seeking holding situation. Please call Graham Ireland 595-8845 (res.) or Wayne Butterfield 479-8519 (res.) or C. N. MONTAGUE CO. LTD. 384-9318.

OFFICE WAREHOUSE
$140,000

An excellent buy in Douglas-Burnside area for either investor or owner occupant.
LAND 14,500 sq. ft.
OFFICE 1,200 sq. ft.
WHSE 1,900 sq. ft.
PLUS a large paved and fenced parking area, ideal for additional development. For further details and viewing call
R. I. MURPHY 384-8124
PEMBERTON, HOLMES LTD.
1000 Government Street

COMMERCIAL CORNER
ESQUIMALT

Zoned C-2, lot size approximately 9075 sq. ft. Existing building suitable for conversion to offices or retail. Ample on site parking. Full price $70,000.
384-8124 ROBERT D. LAW 478-9474
PEMBERTON, HOLMES LTD.
1000 Government Street

PRIME
BLANSHARD ST. CORNER
High exposure location, 2 lots

totalling 11,642 sq. ft. Zoned C-2. 2½ storey building with excellent development potential. Parking for 15-20 cars off Blanshard or side street.
384-8124 ROBERT LAW 478-9474
PEMBERTON, HOLMES LTD.
1000 Government St.

WAREHOUSE
$150,000

—2200 sq. ft. manufacturing area;
—1800 sq. ft. storage area;
—1800 sq. ft. office area;
—ample parking;
—trades accepted.
—phone Jim Webber 382-7276.
Town and Country Realty Ltd.

$20,000 OR EQUIVALENT IN value as down payment on revenue property. Income $400.00 per month. Full price $55,000. Possible to rezone for commercial use. 598-2881.

ASKE HOLDINGS LTD:
Comercial and industrial properties required.
477-9547 Res. 656-1162

250 HOUSES FOR SALE

J. D. BOSDET LTD.
120-727 JOHNSON 386-3128

LOVELY
QUEENSWOOD
$74,500

Located on approx. ½ acre of park like grounds. Deluxe post and beam home. Entertainment size living room, fireplace, separate dining room. 3 bedrooms, spacious family room. Circular Driveway. MLS. 11524. Call: 386-3128 24 hrs. Allice Moore 592-4529 or Ed Kraft 652-3676.

CAMOSUN
COLLEGE
$39,900

Deluxe condominium located in a very desireable area. 2 bedrooms, 1½ bathrooms, spacious living room, separate dining room. The kitchen is a woman's delight. Eating area, quality cabinets. All appliances including dishwasher and garburator. MLS 11803. Call: 386-3128 24 hrs.
Ed Kraft 652-3676 or Alice Moore 592-4529.

VALLEY VIEWS
$61,900

Owners have purchased and must sell this spacious bungalow. Entertainment sized living and dining room, deluxe fireplace, spacious attractive entrance hall. Family size kitchen with sliding glass doors to the sundeck. 3 bedrooms, 3 piece en suite, also lovely main bathroom. Open stairway to a beautiful bright family room, and more space downstairs to develop. Large garden lot, extra parking. A must see. MLS 11221. Call: 386-3128 24 hrs.
Ed Kraft 652-3676 or Alice Moore 592-4529.

HIGHER TAXES —
VACANT LOTS —
INFLATION —

All these are to be considered today. Have inflation and taxes put you in a position for exchanging your lot for a home or other investment. We have CASH BUYERS for lots. Also 2 new houses that the builder will take your lot in trade on. Call: Joe Blodgett, 656-5653.

SEABOARD
PROPERTIES LTD.
7175 WEST SAANICH RD.
BRENTWOOD BAY 652-1141

SUNDAYS 652-3202
New Homes
For Sale
Priced From
$50,900

BY BUILDER—SAANICH PEN. New 1300 sq. ft. 3-bedroom, 1½ baths, Rancher. Double finished garage, utility room, extra large dining room, deluxe cabinet, fireplace, quality broadloom carpeting and oak floor in entry. Located close to beach in area of fine homes on large lot with partial sea view. Excellent value at $59,900. Terms available. 592-6625 or 595-0847.

Investors
SYNDICATE
REALTY LIMITED
520 Broughton St. 384-7722

HOUSE AUCTION

Make a bid on this 3-bedroom, full basement home, R-3 zoned, living room has fireplace, good mortgaging available, valued at approx. $37,000. 128 Rendall St., (James Bay) To view and make offer call: Glenn Nicholls, or Gerry Finnigan, 388-6231 or 598-7689 or 479-1040. Island Pacific Realty.

FAIRFIELD, 211 HOWE ST. Immediate possession. Large older home, 3 bedrooms, living room with fireplace, dining room, modern kitchen, attic, full basement. Asking $49,500. Phone 386-9042 after 6 p.m. weekdays, anytime weekends.

250 HOUSES FOR SALE

Bayshore
1006 Fort St. 388-6424

YOU'LL FIND THIS
DIFFERENT!
POST AND BEAM
$48,500

Glanford area. Peace and tranquility seem to surround this tastefully decorated 2-bedroom home. If large rooms, high ceilings, separate dining room with walk-out to enclosed courtyard with built in bar-b-que appeals to you, then see this now! Other features include quality broadloom and decor throughout and all the appliances stay. Large attached garage with workshop and den. No basement.

JOHN M. HUNTER
388-6424 (Res. 598-6266)

COLWOOD
$55,900

Three-bedroom, post and beam, living room, dining room (wall-to-wall shag) features royal blue wall with white fireplace. Shiny hardwood floors in bedrooms. Good size kitchen with eating area. Part basement has large rec room or family room with bar room off. R.I. plumbing for second bathroom down. Good size lot approx. 70x135. Large sundeck. Carport. M.L. 11765.

BRENT D. EWING
388-6424 658-5661

FAIRFIELD-$49,900

Nicely situated below Fairfield Road, this is an older, renovated home with lots of room. Ideal for a family, it has a large kitchen and a room that could be either a dining room or a very large 4th bedroom. There's a lovely spacious entry to the living room with an open staircase upstairs to 3 good bedrooms. A split bathroom upstairs provides a bathtub, a nicely finished separate shower stall, two sinks and toilet. Lovely, lot in the nicest part of town makes this an excellent buy.

BARRY BOWES
388-6424, 383-1540

LANSDOWNE
PROPERTIES LTD.

WATER VIEW

Live country style on this excellent property in Deep Cove. 5 lots in all with a solid full basement family home. Beautiful vegetable garden and many fruit trees all to provide for a bountiful pantry. Room for chickens and other animals. Presently the barn is rented for extra income. Buy some of this property or all with an eye to future development. New M.L.S. Call HAZEL CAMPBELL, 382-7051 or ADELLA ZARFT, 478-9607 or 592-2431.

WHY NOT BUY A
REVENUE
PROPERTY

Seven suites — equity investment better than 11% higher if purchased clear title. Easily managed, fully legal. Vacancy no problem. Well situated. Asking $88,900. Call PETER BARDON or JOHN WEST at 592-2431 anytime.

CLEAN
4 BEDROOM
$45,600

Just listed and top value. This bright sunny home features a generous living room with a fireplace, dining room, fully modern kitchen, a 4-pce. bathroom and two bedrooms on the main floor. In the high basement is a roughed-in bathroom and two more bedrooms. Other extras are washer-dryer hook up, large sundeck and a drive-in garage. Call now to PETER BARDON or JOHN WEST at 592-2431.

SUNNY SIDNEY

The best priced house in the area. Four bedrooms, large living room with F.P. "L" shaped dining room. Fully equipped kitchen, 2 full bathrooms, and a rumpus room. Beautifully decorated and fully carpeted. Asking $49,900. Call 592-2431, JOHN WEST or PETER BARDON.

RIM ROBERTS INVESTMENTS & MANAGEMENT LTD.
702-1175 DOUGLAS 388-6691

Central Saanich
7048 Bickston Place
New home—approx. 1300 square feet. Many added features—full price— $59,900
Don MacGillivray 388-6691

4 BEDROOMS
$34,500

Located close to bus, stores and schools. You will appreciate the roominess of this clean older home. The living room is 22'x15', kitchen is 17'x10'. There is also a double garage, new wiring, oil-o-matic heat in part basement.

385-7721 CLIFF SALMOND 477-3626
GARDNER REALTY LTD.

HIGH COOK

Charming older home. 1 time duplex converted back to large single family home. 4 bedrooms, living room, dining room, den with fireplace, full basement, separate entrance to upstairs area. Well maintained, large lot with rear lane. 1 block from elementary school. Close to shopping centre. Existing 9½% mortgage, $47,500. By owner. 386-9930 between 10-12 a.m. or 8-10 p.m.

FAMILY
HOMES

Two bedroom, basement homes. Both on 2 acres each. 4 miles west of Duncan, paved road, good water supply. Phone 748-9438 Evenings preferably.

FAIRFIELD, ½ BLOCK FROM Gonzales beach, clean 1-bedroom in line living, dining room, brick fireplace, extra room in basement, nice garden with fruit trees. All new drapes included. $43,900 or offer. 477-1611, 592-0948, or 598-7216. Private sale.

$37,900
Sears-Jubilee Area. 2-bedroom. Perfect starter or retirement. Fireplace, fridge and stove, large garden shed and fully fenced backyard. Possession immediate. Very easy financing. Call Judy Johnson. Block Bros. Realty, 386-3231, residence 477-1650.

PRIVATE—$49,900
On quiet cul de sac in the Colwood Lanford area — 11 months old, 3 bedrooms, 1½ baths basement home; fully landscaped and treed lot. Excellent financing available. Within walking distance to all amenities and schools. No agents. 478-7956.

WILLOWS DISTRICT — BY owner. Immaculate 3-bedroom home on extra large double lot. Perfect condition on quiet street. Near water, school and stores. $66,500. No agents. 592-2279 or 388-6481.

GORDON HEAD

By owner, lovely retirement or starter home, two bedrooms and den. Large kitchen with eating area, 1000 sq. ft. lot. $41,900. 477-8204 or 477-8854.

REDUCED $2000 WATERFRONT?? Sooke Village by owner. Two-bedroom, dining room/living room with fireplace, all wall to wall. Large lot. Great starter or retirement home. Present all offers, now asking $46,900. 642-3524.

NEW HOME 1600 SQ. FT. finished living area, plus basement, on 2 acres in Metchosin with views of Victoria. Many extras. Intercom, built-in vacuum, hand-crafted Cedar cabinets, to view anytime phone 478-9201.

UPPER HENDERSON — QUALity 4-bedroom home in prestige area, 2,000 ft. of gracious living in this basement home. $63,900. Owner, 598-4347.

250 HOUSES FOR SALE

P.R.B
P. R. BROWN
AND SONS LTD.

UPLANDS - $78,900

Near Uplands park and sandy beach. Quality built, immaculate home with 4 bedrooms(3 up — 1 down), dining room, large 49 ft. rec room, backyard patio. Regretable sale due to owners transfer. By appointment.
385-3435 ROY ANDERSON 477-5057

P.R.B.

$47,500

Esquimalt border. Immaculate renovated home, 1600 sq. ft. all one floor. Well landscaped 70x110 lot with potential. Large dining room, modern kitchen, 2 bedrooms, separate utility. Attractive setting with seclusion, fruit trees and separate garage.
ROY ANDERSON — 477-5057
AL VICKERS — 652-2257
P. R. BROWN and SONE LTD.
385-3435

P.R.B.

NEW
EXCLUSIVE
COLWOOD

$54,900

Immaculate, 10-yr.-old home on very pretty treed lot. There are 3 bedrooms on the main floor plus a fourth in the full, high basement.
The large living room has brick fireplace — dining room in-line opening onto sundeck. Very good kitchen has dishwasher and built-in breakfast nook. Large vanity bathroom.
Downstairs as well as fourth bedroom, there is a large comfortable recreation room and lots of room for workshop and storage.
Present payments per month only $174.00 including taxes!
Nothing to do here but move in! See it soon. You'll agree that it's a very comfortable "easy" home geared for the whole family.
MRS. BAXTER
385-3435 ANYTIME
P. R. BROWN and SONS LTD.

david burr LTD.

UPLANDS WATERFRONT

Don't miss the opportunity to own this newly listed 3100 sq. ft. executive home of absolute luxury situated on a beautiful 1-acre lot with exciting views over Cadboro Bay. Features large bright living room with copper hooded fireplace — entertainment size dining room. Both have top quality wall to wall. Den with attractive fireplace is off of spacious entrance hall. Four bedrooms — three bathrooms. Sunny modern kitchen, with dishwasher and garburator and loads of cupboards. Principal rooms overlook Cadboro Bay and 30x60 heated pool. The many other features of this one of a kind home are too numerous to mention, and must be seen to be appreciated. (10584)

$250,000
W. E. (WIL) WILSON
384-9335, 477-4328

"SOMETHING SPECIAL"

Don't miss seeing this delightful 1250 sq. ft. home situated on an easy care garden lot in the Lakehill area.
Features a cosy living room with fireplace — large dining area with access to garden — cheery, modern kitchen with loads of cupboards, Dishwasher, stove and refrigerator included. Three good sized bedrooms. The location offers privacy and is handy to all amenities. Vendor has been transferred and will consider offer.
$56,900
W. E. (WIL Wilson
384-9335 477-4328

WHITTOME'S
706 FORT ST. 388-4271

DRIVE BY
545 BAKER ST.

A lovely four-bedroom family home. Attractive living room, dining room with glass doors to sundeck, modern kitchen with eating area. Developed basement with rec room and 3-pce. bath. Close to transportation and school. Immediate occupancy. Asking $55,900. For further information call:
TED RADWAY
388-4271 477-6176

BEAUTIFUL BRENTWOOD

Where

250 HOUSES FOR SALE

Island Pacific Realty
3200 QUADRA 388-6231

2-BR., $38,500

Excellent home in large lot with fruit trees. Large living room with F-P. Good sized kitchen with lots of cupboards. sep. garage. Full cellar, please call: OLE KNUDSEN 368-6231 or 598-2461.

OAK BAY BORDER

Lovely 4-bedroom family home, 2 up, 2 down, effective age one year. Living room with fireplace, wall to wall carpet, compact dining room, sunny kitchen with sliding glass doors onto sundeck. 2 full bathrooms, large bedrooms, fully landscaped backing onto park. Asking price $52,900. FREDDY STARKE 388-6231 or 479-3866.

1½ YEARS OLD - 2 BEDROOMS $34,900

Located close in on easy to care for lot. No steps and neat as a pin. Shag carpeting throughout. New MLS. Act quickly, call: GERRY FINNIGAN 479-1040 or GLENN NICHOLS 598-7689, or 388-6231.

3 BEDRM. RANCHER $47,900

Lovely home 5½ years young, well built including Cedar Shake Roof. Patio off the kitchen. Fully landscaped, drive-in garage. FREDDY STARKE 388-6231 or 479-3866.

GORDON HEAD

Only two yrs. old, split level with nearly 2,000 sq. ft. finished area. Four or five bedrooms, three bathrooms, recreation room, double carport. Situated in cul-de-sac of similar prestige homes. Absolutely spotless clean both inside and outside. See this one quickly. Asking $75,900, quickly call: BEN GREIG 388-6231 or 598-3105.

MODERN, LARGE EXECUTIVE $72,900

This spectacular home is located close in easy to care for lot with plenty of parking. The main floor features 1800 sq. ft. with 3 bedrooms, 2 bathrooms, huge dining and living room with fireplace, modern kitchen with built-in stove and laundry area. The basement has a king size rec. room with fireplace, bar, another bathroom and plenty of room for more development. To view call: GERRY FINNIGAN or GLENN NICHOLS 388-6231.

FAIRFIELD

Absolutely spotless modern home in lovely residential area. Three bedrooms, L.R. with fireplace, good size dining room. Full basement with large recreation room. On bus route. Asking $56,900 and a really good buy. BEN GRIEG, 388-6231 or 598-3105.

$33,900

Solid, 2-bedroom home on good-sized lot situated close in. Living room with fireplace, copper plumbing, separate garage. MLS. Phone: CHRIS GREIG, 388-6231 or 479-7995.

CAREY-McKENZIE

Comfortable 3 bedroom (2 main, 1 down) plus 1 home located on approx ½ acre lot. Modern kitchen, L.R. with F.P. and in-line D.R. Close to all amenities. $47,900. Call: BOB KOHLRUSS 388-6231.

HILLSIDE-QUADRA AREA $37,500

Three bedroom, large L.R. and D.R. Good size level lot, separate garage close to schools, stores and bus line. New listing. Quick possession. BEN GREIG 388-6231 or 598-3105.

ESQUIMALT $34,900

has to be a reasonable price for this 3 bdrm.; 2 level ground floor condominium. 1½ baths, w-w throughout, stove, fridge, washer and dryer. Act quickly on this one! BOB KOHLRUSS, 388-6231 or 598-7689.

SOOKE

3 Bedroom bungalow with full basement on a lovely quiet ½ acre of usable land. Good size LR and DR, 12'x30' recreation room, shake roof and some Sea View. this home is less than 3 yrs old and is in perfect shape throughout. The asking price is only $48,500. and there is good 8½% financing for $18,000. New Listing Quickly call: Ben Greig 598-3105 or 388-6231.

WALK TO TOWN $44,900

First time offered, this home is priced for a quick sale. Spacious living room with fireplace, 2 bedrooms, full basement plus attic with good staircase ready for development. This is a one owner home and has been well cared for. The yard is fully fenced and good size. Drive in garage and more. Call: CHRIS GREIG 388-6231 or 479-7995 or TOM RAIG 388-6231 or 385-1606.

SOOKE

4 or 5 bdrm approx. 7 yrs. old. Split level double garage and workshop on a usable 1¼ acre with excellent soil. Loads of parking. New listing and the asking price is only $64,900. CALL BEN GREIG, 388-6231 or 598-3105.

JAMES BAY $36,500

A great buy with 3 bdrms, and a full basement. Nice fireplace and lots of character. Good financing. Drive by 128 Rendall then call: GLENN NICHOLLS 388-6231 or 598-7689 or GERRY FINNIGAN 388-6231 or 479-1040.

SIMPSONS-SEARS $39,900

Immaculate 2 or 3 bedroom home with full basement on easy care lot. New wall to wall, modern kitchen, copper plumbing and good wiring. Separate garage. NEW MLS. CALL CHRIS GREIG 388-6231 or 479-7995.

WANT ACREAGE CLOSE IN?

4.6 acres and home within 4-mile circle. See my ad in Country Homes and Properties, Column 253. For more info. call: CHRIS GREIG, 388-6231 or 479-7995.

ESQUIMALT $34,900

Two-bedroom bungalow in fine shape with separate dining room, spacious living room, 4-pce. bathroom and on a large lot on quiet cul-de-sac. MLS. For more information, call: TOM RAIG 388-6231 or 479-7995.

2 B.R. $39,000

851 CANTERBURY
Clean 2 bedroom. Fireplace—part basement separate garage, 80x134 lot, 10% mortgage, 3-yr.old plumbing, wiring and furnace. To see phone BOB KEELING, 388-6231 383-3860 anytime.

SMART MOVE

Enjoy the country with all the conveniences of the city just minutes away. This lovely 3 bedroom, cathedral entry home is situated in a new subdivision in Saanichton. Front yard is amply treed. Asking price $58,500. For further information please call

Garry Steele
477-2285
UNICON HOMES LTD.

I-D-E-A-L RETIREMENT

$45,900—Gorge Area
Very sound 19 year old home, nice lot, excellent residential area, close to all services, L.R. and fireplace. Dinette, electric kitchen, 2 bathrooms, and one finished in full high basement. M.L. 11376. Good value. CALL:
ELSIE O'BRIEN
386-2911 477-5470
Homefinders, Wall and Redekop

RYAN PROPERTIES LTD.
Dedicated Service — Integrity
G.E. Bus Ryan, 382-8135 anytime

250 HOUSES FOR SALE

JACK MEARS
OAK BAY REALTY LTD.
"The Professional People"
Coast to Coast
Real Estate Service
2194 OAK BAY 598-3321
3618 SHELBOURNE 598-3344

JAMES BAY BUNGALOW
Three bedrooms with high ceilings and wall-to-wall throughout. Good rental development or in-city living. Fridge, stove and washer included. MLS. $36,500 BRIAN RIPLEY Bus. 598-3321, Res. 385-0657.

CONDOMINIUM-TOWNHOUSE
3 bedrooms, storage room, 4-pce. bath and fire exit on the 2nd storey. On the main is a large rosewood panelled living room, adjacent patio and dining area. Kitchen, utility, 2-pce. bathroom, and four appliances complete this very comfortable home. Must be viewed personally to appreciate the finishing touches. SHIRLEY STRATTON Bus. 598-3321, Res. 598-6063. BRIAN RIPLEY Bus. 598-3321, Res. 385-0657.

MOUNT DOUGLAS AREA
$57,900
Do you want a very choice building property consisting of and acre and one quarter, in a beautiful Park like setting — there is a 2-bedroom cottage on the property at the present time. Don't pass this up and be sorry. For information call: BILL MOHR 598-6716, HAROLD WHILEY 592-2798, Office 598-3321.

MARIGOLD AREA
A very cosy 2-bedroom full basement home — just right for a starter or retirement home — beamed ceiling plus fireplace — separate garage. All this situated in a very quiet area. For viewing call: BILL MOHR 598-6716 or HAROLD WHILEY 592-2798. Office: 598-3321.

SIDNEY SPLIT-LEVEL
Do not miss this excellent home consisting of 3 bedrooms on the main — wall-to-wall broadloom over hardwood — this is an outstanding showing — present offer to full asking price of $57,500. For information call: BILL MOHR 598-6716, HAROLD WHILEY 592-2798, Office598-3321.

YOUNG FAMILIES — PLEASE NOTE!
We have a three bedroom, two bathroom home we would like you to see. It enjoys a handy location in the Town and Country area, on a lot with some fruit trees. This home also has a fireplace and wall-to-wall in living room, has family sized kitchen, and sundeck. Asking $45,900. Please phone and make an appointment to see this home. RON TANNHAUSER at 384-3188 or 598-3344.

PRIME VIEW LOCATION
ELK LAKE AREA
This home has all the features you will ever need. Features start with fantastic valley and sea views from living room, dining room, kitchen and sundeck. Three bedrooms on the main floor. Full basement has one bedroom suite with fireplace and seaview, separate entrance and meter. Too many features to begin to describe so phone for details At $64,900. Don't miss this — phone now. RON TANNHAUSER at 384-3188 or KEES VAN DOESBURG at 385-9921. During office hours call: 598-3344.

FAIRFIELD
Attractive four-bedroom home, with rumpus room. On a nicely landscaped corner lot. Home is approximately 10 years old. Priced at $64,900. Call anytime: KRIS GUDJONSSON at 598-3344 or 595-3022.

BUSY BUT BEAUTIFUL
This is a must see property. It is at a knock down price not to be matched in value on a quieter street. Offers on asking price of $49,900 for a fine, gracious 2 or 3-bedroom home on a gorgeous garden setting. The present owners have been happy here for 22 years. Showings arranged easily with: URSULA LALONDE at 598-3344. MLS

GLANFORD
Almost new two-bedroom 1030 sq. ft. no step bungalow. Wall-to-wall carpet in bedrooms and living room. Large dining room, and kitchen with utility cupboard. Attached garage. Price $43,500. To view anytime please call: EDNA RAYMOND at 598-3344 or 477-8932.

FAIRFIELD
Recently renovated older home, modern plumbing, heating and wiring. Living room with fireplace, two bedrooms up, one down, convenient kitchen with new cabinets and dining area. Full basement. Price $45,900. MLS 11385. Call to view: EDNA RAYMOND at 598-3344 or 477-8932.

FERNWOOD OWNER LEAVING COUNTRY — $45,000
Interesting character home. 1275 sq. ft. Two large bedrooms, spacious living room and dining room with fireplace, and wall-to-wall carpet. Kitchen with lots of cabinets. No basement but with good crawl space. To view call: EDNA RAYMOND at 598-3344 or 477-8932.

DUPLEXES — DUPLEXES!
Everybody wants a duplex. I have two available. One in the up and coming Vic West area and the other in the popular Oak Bay Fairfield residential section. Call me for further information: BARBARA BOLL at 598-3344 or 385-7902.

VICTORIA REALTY LTD.
386-3585

SAANICH $54,900 2 YEARS NEW

Charming spacious, three-bedroom, full basement home situated at the end of a cul-de-sac, with Cathedral entrance, L-shaped living room and dining room, fireplace, sundeck, carport, large kitchen with eating area. Master bedroom ensuite. The full basement is already for development, including roughed-in plumbing for third bathroom. Nice lot with southern exposure. Priced to sell. View by appointment, by calling Grant MacFarlane, 386-3585, res. 479-8528.

GOOD PARKING

Room for boat, trailer, daughters' and sons' cars, and you can still park your own car. The house is large too. In-line L.R. and D.R., 1½ baths, 3 bedrooms, main one down. Large bright kitchen, sundeck and aluminum gutters. Near all schools and U-Vic. Good view of Mt. Doug. Asking $55,900, please call Dave Roberts, 386-3585, res. 477-1317.

BROWN BROS. on LANSHARD
385-8771 (ANYTIME)

NORTH OAK BAY Executive Residence

This lovely executive, 3-bedroom home is beautifully located amongst properties of similar appeal and quality. It has approx. 1,553 sq. ft. of floor space and a lot size of approx. 83'x178'; most attractively landscaped of course. Do phone me and let me tell you more about this delightful property. The full price is $79,000. Clear title, terms available. Please call TED GRAVES, Res.: 385-2271.

WALK TO TOWN
Ideal starter or retirement. Two bedroom home, in new condition, carpeted, fireplace, small lot, close to park. $44,500. 479-9191, 382-0878.

BY OWNER — MODERN POST and beam rancher in Colwood, 3 bedrooms, extra large master, spacious laundry, built-in stove, close to schools. $54,900. 478-2514.

250 HOUSES FOR SALE

SINCE 1887
Pemberton Holmes Ltd.
1000 Government St.

WATERVIEW

A magnificent 5-BR home in the exclusive Uplands now available due to owner's return to England. Approximately 2700 sq. ft. of finished living space plus a full basement suitable for your pool table and an area for further development. Separate DR, Den, Family Room, panelled LR and 3 FPs are just a few of the fine features. Occupancy at your convenience. A pleasure to show. $134,900.
384-8124 BRIAN HIGGINS 592-2978

ARBUTUS

Do you insist on a well-built home? Here is a 4-BR beauty, double attached Garage on a treed lot in this prized area. The workmanship is extraordinary, the fine panelling in the LR is an artistic delight. Practicalities abound — 3 Bathrooms, Den, elegant DR, large games-rec. room for indoor fun. Easy care yard with waterfall and many shrubs. Call now for a showing of this new quality (MLS) listing.
834-8124 BRIAN HIGGINS 592-2978

FINNERTY COVE

A delightful 3-BR, basement home in the Arbutus area just listed, only a walk to park and beach. Quiet area, a fine neighborhood for your family to enjoy this happy home. Drive by 2387 Alpine Crescent then call for appointment to view. It won't last at $63,000.
384-8124 BRIAN HIGGINS 592-2978

MINI HOME

Perfect for a single person or young married without children. Small garden area, new W-W inside, and bright as a button.
—One Bedroom.
—One Living Room
—One Large Kitchen
—One Large Bathroom.
It's delightful if you want a roomy, small house on an easy to keep lot. Near Saxe Pt. Park, shops and buses. 474 FRASER ST., $28,900. MLS 11180.
DESMOND HOLMES
384-8124 478-1227

OREGON-DENMAN

2 BR BUNGALOW
ONLY $29,500
Situated on a neat, smaller, fully fenced lot, this low level bungalow is solid and sparkling throughout. Completely redecorated, includes kitchen updating with new floor, wall paper, panelled walls, etc. Modern bathroom, two good sized BRS with carpet, close to Jubilee Hospital, schools and bus. For extra information please call. (M.L.S.)
C. A. CLIFF ANDERSON
384-8124 477-3994

5-PLEX

SEAVIEWS — $89,500
This well constructed, well located revenue property has 4-2 Br and 1-1 Br, apartments. It is centrally located and has a full view of the harbour. The $40,000 1st mtge. at 9% makes it possible for a home-owner to easily purchase. If you are thinking of revenue property and wish to use your home as the investment, then call me.
JOHN F. COLWELL
384-8124 592-9828

DELIGHTFULLY DIFFERENT!

is one way of describing this unusual home in South OAK BAY near the golf course. Designed by a well known architect and completely landscaped. It is brand new and now ready for occupancy. Basically a 4-BR, 2½ bathrooms on 2 floors, most appealing for a family with children. Interested? The price is $89,500. For full information just call:
384-8124 MR. GREENE 385-0795

HENDERSON REALTY
385-9741 Anytime

OAK BAY BORDER

—1990 Haultain
—$39,900 open to offers
—L.R. 12.4x20.1
—Kitchen 15.8x14.8
—Two bedrooms
—New wiring and plumbing
—New stucco
—All aluminum windows and gutters
—Lot 47x130
—Full basement, MLS.
—The best possible starter in town
BILL KAPTEYN 592-2623

GLEN LAKE UPLANDS BEAUTIFUL SETTING

—Many trees and no traffic
—Brand new
—1150 sq. ft. finished luxury
—Ground floor roughed in
—Plumbing, fireplace and rumpus room
—Large lot approximately 9,000 sq. ft.
—$51,500, firm, not to compare.
—Large mortgage at 10½%
—Glen Lake Upland
BILL KAPTEYN 592-7623

IN TOWN

—85x134 lot.
—2 bdrms. up, 1 down.
—Near all amenities.
—Asking $42,500.
BILL KAPTEYN 592-7623

OAK BAY! Convenient! Four - Bedrooms!

— IF YOU WANT A GOOD, OAK BAY, FAMILY HOME: HERE IT IS!
— CLOSE TO "THE VILLAGE" ON HAMPSHIRE, NEAR EVERYTHING!
— LARGE LIVING ROOM, DEN, DINING ROOM, LARGE KITCHEN, 4 BEDROOMS (2 UP)
— PLEASANT BACK GARDEN AND CONSERVATORY
— PRICE, MLS, ONLY $58,900!
CALL DICK BATEY
WESTERHAM ESTATES LTD.
592-4607
440-1070 DOUGLAS ST. 592-6151

RIDLEY BROS.

DEVELOPMENT CO. LTD.
478-1721 Eves: 388-4772

COLWOOD
7 NEW 3 BR. HOMES
Full basements, W-W carpeting some with 2 fireplaces, en suite plumbing, double carports large sundecks.
$47,400 - $64,500
Used 2 bedroom home $41,500
Call our office anytime for details.
478-1721 Eves: 388-4773

FOUR-LEVEL NEW HOME, BY owner, in exclusive subdivision, all underground services. Terms available. Phone 479-8462.

250 HOUSES FOR SALE

BLOCK BBB BROS

1800 Blanshard
3636 Shelbourne
1949 Sooke Road

PRICES SLASHED OPEN TUES.-WED. 1-5, 206-208 GOVERNMENT ST.

EXECUTIVE style LIVING CAN BE YOURS in this 1 YR. OLD 5xS DUPLEX. Quality PLUS throughout — Ensuite plumbing — Sundecks — Basements for HOBBY SHOPS. NEAR WATER FRONT and GOV'T. BLDGS. NOW ONLY $109,000. All offers and trades considered.
GERRIT KLOOTWYK
386-3232 479-3313

COUNTRY SPECIAL

Modern home located on almost 1 acre of beautifully landscaped land, affording sea glimpses and quiet privacy. 2 bdrm. up, large living rm., dining rm., fully developed basement with 2nd bath. Quiet area of Mill Bay — asking $56,000.
386-3231 D. R. NELSON 478-1847

OPEN HOUSE FRI.-SAT., 1:30-4

3019 Volmer Pl — $52,900. Owner transferred! Join the "Happy" people in Colwood who discovered they can have 3 bdrms. basement accom. they require in a quiet treed setting, 20 mins. from town — low taxes, close to shopping centre, schools, rec. facilities. July 1st. possession.
386-3231 ETHEL HARVEY 592-4522
386-3231 MARG PRICE 477-1941

Try $3,500 Down QUIET AREA

A good 4 bedroom family home. Large living room, large dining room. Close to all conveniences, 5 minutes to down town. To view call Mr. R. Bourash, 477-1841 or 382-8858.

OWNER WILL FINANCE

Serviced lot 90x115 in Shawnigan Beach Estates. Close to beach access — tennis, golf, boating and perc tested. Merve Coulter 478-5561 478-3795

WATERFRONT— ALBERT HEAD

Situated in a quiet residential area completely surrounded by a natural park. The lovely 4 BR. home faces south on Whitty's lagoon giving access to Whitty's beach (one of Victoria's finest).
478-5561 Bob Paul 478-2477

OAK BAY CHARACTER HOME

Older, renovated 3 BR full basement home situated on large corner lot. All bedrooms located on top floor. Main floor consists of living room, formal dining room, family room and large kitchen. Approx. 1700 sq. ft. of living accommodation. Asking $57,900. For appointment to view contact:
478-5561 Mike Reid 478-6650

92' OF WATERFRONT

½ acre building lot near Lands End Rd., offering picturesque view and choice location. Lot has been perc tested and water hook up at road. In area of expensive homes. Full price $40,000 firm.
478-5561 Mike Reid 478-6650

A MASTERPIECE

The Beauty of Nature
The Talent of the Builder
Towering evergreens, bubbling creek and rolling hills created by Nature.
Area planning, color co-ordination and design created by the Builder.
Nature and Builder working together creating atmosphere, tranquility, privacy and harmony.
On canvas it's a masterpiece in reality, it's a neighborhood. Our Neighborhood — and yours.

NORTHRIDGE TERRACE

Close to schools, shopping, playgrounds and just
10 mins. from Downtown Victoria
Visit Our Show Home
Open for Inspection
Weekdays 1:00 - 4:30 and 7:00 - 9:00
Sat. and Sun. 1:00-4:00
Call Anytime
HARRY ATKEY BILL McINNIS
598-1737 479-2286

Engineered Homes
19 Cadillac Ave. Show Home
385-4211 479-2611

SSC
SWINERTON, STEWART CLARK LTD.
1318 Blanshard 385-2481

OAK BAY NORTH
3 BDRMS AND DEN
2 BATHROOMS
OIL HOT WATER HEAT
A warm and most livable family home has been created here with imaginative planning and good taste, living room and separate dining room are both large and bright. Entrance to Den from hall beautifully appointed, roomy kitchen and family dining area, Master bedroom and vanity bathroom, 2 large bedrooms, sewing room and bathroom upstairs. Top quality quarter cut oak floors and wall to wall carpeting. Full basmnt, Oilomatic hot water heating, large Rec. room, space for 2 cars large parking area in fenced yard with a measure of privacy. Just listed exclusively, Please call T. G. M. Custance or any of our representatives. $88,500. 385-2481.

National Trust
SINCE 1898

FAMILY HOME CONVENIENT LOCATION

Good family home in the convenient area between Gorge and Town and Country. Six spacious rooms on main plus 4th BR, rec. room, 2-pce. bath and laundry facilities in full basement. Greenhouse, veg. garden and fruit trees in fenced yard. $49,900. New M.L. To view call:
595-2961 STAN JAMES 592-3740

BY OWNER, BEAUTIFULLY renovated, neat, 2-bedroom home, Wilkinson Road area, full basement with extra bedroom or den, new wall-to-wall carpet, and linoleum, new roof and, stucco, sundeck, many trees in beautiful country setting. Large separate garage — workshop, spotless, no agents, please. Offers to $43,900. 479-3703.

250 HOUSES FOR SALE

BICO
BOORMAN INVESTMENT CO. LTD. — 386-7521

GORDON HEAD AREA
An exceptional opportunity to acquire a brand new house with privacy. Lovely treed hedge. Attractive living room with feature wall and rock fireplace. Dining room with sliding doors to sundeck. Country living near to town. Three bedrooms, full high basement with roughed in second fireplace. All this for only $59,500. For further details please contact.
GODFREY WALLS
386-7521 656-4891

DELIGHTFUL!

I have just listed the nicest retirement home I have seen for ages. In high Fernwood area, it has two bedrooms, spacious living and dining rooms, wall-to-wall shag, utility room off the kitchen, a full basement plus a fully landscaped garden lot with lots of shrubs, fruit trees, raspberries, etc. MLS.
Only $49,000
EVERYTHING IMMACULATE!
386-7521 PHIL SIMPSON 595-1863

$78,000
SOUTH OAK BAY
½ ACRE
FOUR BEDROOMS
It is my pleasure to offer this attractive family home hidden behind a red brick fence on a well landscaped one-half acre lot. The yard is a real gardener's delight with numerous fruit trees, shrubs and a large greenhouse. The house is freshly painted and recently wall to walled throughout. Check these features: Four bedrooms — two full bathrooms — in-liine dining room and living room with fireplace — sewing area off the bright spacious kitchen — recreation room with fireplace and wet bar. Be the first to view this new listing with
IAN BOORMAN 386-7521

LOADS OF ROOM

Large, 4-bedroom home plus den — cosy living room with fireplace alcove. Dining room has built-in china cabinet — full bathroom on ground floor plus 2-piece bath and shower on the second — this is a good revenue or family home. $52,900. For more details phone
386-7521 DEAN ELLIOTT 383-7339

1111 Government St.

Whyte & Gower
Oak Bay Properties Ltd.
2227 Oak Bay Ave.
592-2407

HIGH DONCASTER
5 BEDROOMS $51,900
Here is value in this new exclusive listing. Less than 20 years young. Living rm. with fireplace, family sized kitchen, 3 bdrm. on main, 2 finished in full high basement (use 1 as a rec. room). Set on lovely landscaped lot. Early possession. Call now to view GLADYS MILLER 592-2407 or 598-7936.

4 BEDROOMS
CLOSE TO TOWN
A real gardeners delight within easy walking distance of downtown. Living room, large bright kitchen with dining area, full high basement. Separate workshop. Immediate possession. Well priced at $39,900. For appt. to view call GLADYS MILLER 592-2407 or 598-7936.

SWAN LAKE
$46,500
3 bedroom, full basement home on quiet no-through street. Bright living room with fireplace. Hardwood floors. This home is spotlessly clean with an easy care lot. Close to bus, schools and shopping Early possession. For appt. to view call BRUCE WILKIN 592-2407 or 598-8366.

OLYMPIC REALTY LTD.
385-5741

RICHMOND-LANSDOWNE IMMEDIATE OCCUPANCY

Don't miss this delightful 2-bedroom bungalow on pretty, easy-care lot. Modern and gleaming from top to bottom. Fireplace; separate garage; asking $47,500. MLS 11553. For viewing or further details call MELODY VILLENEUVE, 385-5741 or res. 384-8563.

TOP-VALUE THREE BEDROOMS

First time offered, three bedroom townhouse in excellent condition in Sidney. Close to schools and shops. Has private fenced lawn. Children and pets welcome. Offers considered on asking price of $36,500. For details call RAY MORRISON, 385-5741 or res. 477-8801.

Saanichton SEA VIEW

Just in time to pick your colours on this brand new 3 bedroom 1256 sq. ft., cathedral entry home. Very pleasant kitchen, living room warmed by an open fireplace and acres of carpeting. Priced at $58,900. For further information please call

Garry Steele
386-0130
UNICON HOMES LTD.

Kasapi Construction
NEW GORDON HEAD
1200 sq. ft. 3 Br.
1½ bath, large living and dining room, sundeck, fireplace. Rough in F.P. and bathroom down.
From $55,900
Anytime, 386-6191

2 BEDROOM
$36,900
Here is a tidy home with basement, oil heating located on a 50x120 ft. lot at 33 Camden Ave., in View Royal. Low taxes. To view this new MLS phone Frank Beamish Realty, 385-5113.

COLWOOD
BY OWNER
Immaculate Tudor Style, 4 bedroom family home. 2½ years old Kitchen eating area, 1½ baths, fireplace, shake roof, sea view. Quiet area. Reduced to $53,900. 478-4034 or 388-4773.

T. L. MANN
and ASSOCIATES LTD.
1820 Oak Bay Ave. 598-5144

250 HOUSES FOR SALE

MAYFAIR REALTY

3153 Douglas St. 386-2955
Woodward's Mayfair Centre

5 NEW HOMES ELNIDO-RAMSAY

(Off Shelbourne, North to Maiestic.) All feature 3 bedrooms, full basements, ensuite bathrooms, deluxe kitchens. These are well designed homes. They offer excellent value for the money. Priced from $60,900 to $64,000. Trades accepted. GEORGE PARSONS 386-2955 or 598-3847 or GEORGE WALL 386-2955 or 478-5681.

WATERFRONT $75,000

Brand new 3 bedroom home. Located in a lovely new treed subdivision. 70 ft. of water front on the Gorge waterway. Living room and dining room overlook the water. Extra large lower area leaves lots of room to expand. Double carport. (MLS) GEORGE PARSONS 386-2955 or 598-3847.

YOUR CHOICE

CLOSE IN
3 bedrooms up, 1 down, finished full basement. Large family room, carport, large sundeck partly covered, extra parking, lovely level lot with trees and garden. Split entrance to the fully carpeted stairs, living room and dining room, attractive fireplace. Very nice to see, ing at $62,900. Lake Hill area.

ON THE OUTSKIRTS
Immaculate 3-bedroom home with full basement on almost ½ acre. Family room with fireplace and 2-pce. bath down. Beautifully carpeted living room and dining room up. Lots of cupboards and double sink in kitchen. Large sundeck. Stucco and aluminum siding for good appearance and minimum upkeep. On sewer, and asking $57,900.

OUT OF TOWN
3 years old, 3 baths and 4 bedrooms (1 down) also large family room down. Fully carpeted living room and dining room. Good fireplace, family size kitchen, large sundeck, screens on all windows, carport and extra parking, fenced and landscaped lot, handy to schools in an area of new homes. Asking $56,900. To view this home or any of the above please call WAYNE SCOTT, 386-2955 or res. 479-6087

Canada Trust
No. 9 - 1537 Hillside Ave. 595-5171

NEW EXCLUSIVE

Owners transferred — 3 bedrms, 2 bathrms, sep dining rm, large kitchen with eating area. Bedroom and rec rm completely finished down. Wall-to-wall carpets. Carport and large fully landscaped garden. $69,900. To view: 595-5171 THE ZIEGLERS 592-1768

5 YEARS OLD $42,900 SAANICH

Six month old goat is included with this 3 bedroom rec room home. O-O-M heat, old brick F.P., 50x165 lot and more. A must see at this price! Trades considered. BRIAN MARTIN, 595-5171.

POST & BEAM Over 1600 Sq. Ft. On Main Floor

All features in this home cannot be described in this ad! But we can start at a 20x26 sunken living room with parquet oak floors, large wood burning fireplace in all three bedrooms. Built-in china cabinets, floor to ceiling fireplace. Additional 800 sq. ft. of developed basement. Home is situated on a quiet no-through road behind Beaver Lake Park.
$62,500
BRIAN MARTIN 595-5171

GORDON HEAD $59,900

New three bedroom, 1244 Sq. Ft. of well-planned living space. Uncluttered basement with second fireplace in rec. room area. Master bedroom ensuite. Top area, close to park and beach.
595-5171 WILL SHEPPARD 592-0878

OAK BAY BORDER $51,900

Large 4 bedroom home with W/W carpet, master BR with sundeck off, full bsmt, etc. Excellent family home, well landscaped with some fruit trees. Easy financing.
595-5171 DOUG POSKITT 656-4236

TATTERSAL AVE. $59,600

New chalet style home on end of quiet cul-de-sac. 2 4-pce baths, F.P., excellent bsmt layout. Be the first view, call:
SHIRLEY SWIFT
595-5171 652-3836

FOR SALE
Royal Trust
"THE SIGN THAT SELLS"
3400 DOUGLAS ST.
384-8001

FAIRFIELD
Situated on a quiet street two blocks from Dallas Road. Older type 4 bedroom semi-bungalow, living room with beamed ceiling, fireplace, wall to wall carpet, modern kitchen with breakfast area, laundry room, 2 bedroom 4 pce bathroom on main floor, plus 2 bedrooms up. Full basement, rumpus room with bar, 1 bedroom and 4 pce bathroom. Oil H. A. heating, Domestic Oil Hot Water. This home has new stucco, roof, gutters, downpipes, wiring, copper piping, kitchen, bathrooms and sundeck with carport below. New driveway. Wall to wall in halls, living room and 1 bedroom on main floor. Price $59,000.
A. E. COLES, 384-8001 or Res. 592-3311.

1709 HAMPSHIRE RD.
CLOSE TO OAK BAY VILLAGE
1400 square foot, 4 bedroom home; 2 up and 2 down — Living room with w-w and brick fireplace. Separate dining room — kitchen with eating area — inside has been completely renovated — back section was added approx. 6 years ago. Part basement. Come and view it with: JOHN MORRY 592-9770 or 384-8001 anytime.

TC TOWN AND COUNTRY REALTY
3579 DOUGLAS STREET
382-7276

$5,000.00 DOWN
For newly-weds or ideal for retirement people who wish to be close to city. 2 good bedrooms, workshop, living room with fireplace and large family kitchen. This is a first-quality home. Full price $37,500. Call A. Kienman for details, 382-7276.

Happy Valley HOMES
THINKING OF BUILDING?
INVESTIGATE FACTORY BUILT HOUSING
478-8303
2681 Sooke Rd., Victoria

G. F. CHAMPION REAL ESTATE
813 Fort St., 388-4477
For Appraisal and Consultation

250 HOUSES FOR SALE

WALL & REDEKOP HOMEFINDERS REALTY LTD.
3480 Douglas 386-2911

BEST BUY IN TOWN

$31,900$$
—Good family home
—3 bdrms.
—Full basement
—Livingroom with F.P.
—large kit. with utility off
—Stove and Clothes dryer included
—Drive by
917 CATHERINE STREET
but do not disturb owners.
Call :RUTH SALAGA
386-2911 or 479-5632

JUBILEE AREA $42,900

Character Home. 2 bedroom bungalow with diningroom and fireplace. All services have been renewed; has pleasant lot; basement and oil furnace. MLS 11591. To view call:
ELSIE O'BRIEN
386-2911 or 477-5470 (res.)

OUTDOOR LIVING HIGH QUADRA

Located on a quiet street in the desireable high Quadra area. This immaculate 3 bdrm. home is an outstanding value at $62,900. Some of the bonus features are:
—Extra large beautifully landscaped lot.
—Drive-in garage with parking for boat, trailer, extra car.
—Rec. room with bar.
—Sundeck off DR. and kitchen.
Please call: RUTH SALAGA
479-5632 or 386-2911 (off.)

VIEWS—PRIVACY! UNIQUE-SOUTH OAK BAY

Situated high on a hill with unobstructed ocean and city views. This beautifully kept four bedroom home has much to offer. Livingroom and diningroom with view patio patio. Very large recreation room also with view patio —(two) 4-pce. baths — modern kitchen. Just across the road from the water. All this PLUS a brand new artists studio with floor to ceiling windows, sauna and bathroom. You must see this very well priced home. Priced at $93,500. BILL WELDON
386-2911 or 598-1480

DRIVE BY 3270 FULTON RD.

Then call us to view:
1. An exciting new plan on 2 levels, 3,000 sq. ft. professionally finished thru-out on .72 acre, 2½ yrs. old.
2. Large separate dining room adjacent to bright kitchen with it's dining area large enough to seat Junior's baseball team).
3. Charming 23'x15' living room with rugged sylvan view to rear and onto recessed tree-girdled sundeck.
4. Convenience of 5 bedrooms and 3 bathrooms (ensuite off master).
5. Most attractive 'rec' room with antique brick fireplace for cozy entertaining or family fun.
6. Good financing—low taxes. Asking $74,900, offers invited, MLS 11259.
For appointment contact:
THE STEPHENS
386-2911 or 479-5463.

IMMEDIATE POSSESSION

3 bedroom townhouse features hardwood floors, 2 baths, patio pool facilities. Children welcome. Can be purchased with low down payment. Phone anytime for appt. to view. MLS 11701. 386-2911 (office)
JO LENNOX — 478-2563
MARILYN MOORE — 478-2482

CANADA PERMANENT TRUST
1125 DOUGLAS ST. AND 3647 SHELBOURNE ST.

NEARLY NEW BUNGALOW Owner Leaving City

3 bedrooms, dining room, spacious kitchen, fireplace in living room and recreation room, w-w carpeting, 1½ baths, good workshop in basement, large sundeck off dining room. Quiet gracious living. Please drive by 970 Terlane Street, then telephone JACK NELSON to view. 477-6226 or 382-9191. Asking price $59,600 MLS.

$49,900

4 Bedrooms. L.R. with F.P. Full basmt. Lot 60x134. Views of Olympics. Fruit trees. Close to Hillside Shopping Centre and schools. M.L.S. TIM HOSKIN 595-6250 or 477-0141.

SxS DUPLEX

Older Type-Duplex. 1 Bedrm. each side. Good value as a holding or otherwise. Rents $132.50 per month. Priced at $45,000. Lot 60x120 R3. For inquiries please contact MA. NUEL LOPEZ 384-9150 or 477-0141.

Canada Permanent

FOR SALE
Royal Trust
"THE SIGN THAT SELLS"
4082 Shelbourne St.
477-0191

OPEN HOUSE UNDER THE STARS
IN GORDON HEAD—7 to 9 P.M.
APRIL 29 and 30, MAY 1, 1975.
4447 TREMBLAY DRIVE
4449 TREMBLAY DRIVE
4436 TREMBLAY DRIVE (all off Ash Road)
For professional and busy people, who have the means — but not the time! For your convenience — 3 exciting new homes of first rate construction and design — 3 bedrooms, ensuites, 4 pce. baths. Gracious living rooms with outstanding fireplaces, dining rooms, well appointed kitchens. Large basement areas with potential to fulfil your entertainment wishes. Offered at $76,500-$71,900-$69,900. You will be spending 24 hours in your new home — so take the opportunity to view it under more intimate circumstances. In attendance to answer all your questions.
KNUD SCHWER
477-0191 478-8203

MELTON
REAL ESTATE (B.C.) LTD.
912 DOUGLAS ST.
386-7551

BEFORE THE PARADE PASSES BY . . .

March yourselves towards a better home. We have many new listings — this one is a 3-plus 2 bedroom, full basement home in the Glanford area. With some paint and general sprucing up, you'll have a solid family home on a larger lot for a less than usual price. Mid 40's. New MLS. Better be the leader of the band! Linda Page. 386-7551 Res. 384-3002.

5 NEW HOMES IN SUNNY BRENTWOOD

Still time to choose your carpet colours. Homes priced from $47,500-$51,700. J&M RANSON of Westgate Realty
388-9941 479-5910

2 DUPLEX BUILDINGS TO BE moved, $6,900 delivered on lot, Victoria area. 478-8864.

250 HOUSES FOR SALE

Montreal Trust

OPEN HOUSE
4061 CEDAR HILL X RD.
(OFF BORDEN)
WED.-THURS.
1-3:30 P.M.
Absolutely sparkling, this cathedral entrance, 2-bedroom home certainly invites your attention — Just 10 years old the shining warmth flows easily from the living room with raised hearth fireplace, to the "L" dining room with sundeck off, modern kitchen, 4-pce. bathroom and 2 good sized bedrooms. The full basement has spacious rec. room, bedroom, workshop and full laundry. A MUST SEE! Priced well at $53,900.
HAZEL RAVENHILL
386-2111 598-1381

WATERFRONT
OPEN HOUSE
Tues., Wed. 1:30-4:30
8261 LOCHSIDE
Quality new home on approx. ¾ acre, tall trees 97 ft. waterfront. Private beach access $135,000.
JACK FETHERSTON
566-3924 652-2269

HERE IT IS 1130 SQ. FT. OF REMODELLED HOUSE
with wide central hall, 2 large BR.s, lge. kitchen

250 HOUSES FOR SALE

rather REALTY LTD.

"Get SOLD on the SIGN"

$59,900 — Brand NEW 3 Br. family home for YOU. Many plus features! HEALTHY walk to seashore. A pleasure to show, by appt. only. Please call: GORD. G. COWAN 384-0212

LANGFORD — $38,900
$4,400 down to qualified buyer, will take car, truck, travel trailer etc, as part or full down payment. Two bedrooms up and 3 down in full daylight basement. New furnace, hot water, large lot, appointment to view. 478-5611.

OAK BAY BORDER FOR SALE by owner, attractive 2 bedroom full basement stucco home with wall to wall carpeting, fireplace, kitchen with dining area and separate garage. $46,500. Drive by 1887 Haultain or call 598-5855 to view.

DONCASTER AREA
Three bedrooms, play room, den, living room, dining room, kitchen, and four piece bath, large landscaped lot. $51,000, no agents please. 595-8336.

DRIVE BY 212 W. OBED AVE. and view this attractive 2 bedrm. home with basement. Big lot. Oak floors, remodelled kitchen, $43,900. Exclusive with WESTGATE REALTY, 388-9941 or 479-5910.

2977 CHARLOTTE
Near Colwood Golf Course, follow Aldean to Marlene to Charlotte. Open house, 1:30-3:30 daily. Asking $56,900.
386-8401 652-3501
Zodiac Investments Ltd.

BY OWNER
Continuous Open House — 4334 Northridge Crescent, spacious 3 bedroom home, 1,550 total sq. ft. Large corner lot surrounded by park, $59,900. Phone 479-1433.

UNIVERSITY AREA. SUPERIOR quality split level, 3 bedroom plus. $67,900. No agents please. 477-6762.

253 COUNTRY HOMES AND PROPERTIES

SOOKE REALTY LTD.
SOOKE, B.C.
642-5126

WATERFRONT — almost 60' on Sooke Basin. Easy access. 3 Br. home with large sunken living room with fireplace. Fireplace in master bedroom, boathouse, guest cottage and 2 room separate suite in basement.
MLS $64,900

MINI RANCH nearly 11 acres presently stocked with sheep, chickens and a horse, 1,300 sq. ft. 2 stop, partial basement home with many extras. Custom built knotty pine cabinet kitchen and bathroom, dining area, living room with heatilator fireplace and Danish ash feature wall concealing bookshelves, 3 large bedrooms, 2 car carport with sundeck over, out building, cross fence, creeks.
$78,000
BOB GOERGE 642-5670

NORTH SAANICH
Country Home
Approximately ¾ acres of land with a spacious white stucco bungalow. A most attractive home with wide carepted entrance hall, 17' x 20' panelled living room with fireplace, 3 bedrooms, or 2 and a den, a large kitchen with breakfast nook, all arborite bathroom. A charming home with extensive wood panelling and extra features such as a 20'x32' heated workshop and a greenhouse. Excellent value at $55,900. JOE RICKARD, BROWN BROS. ON BLANSHARD 385-8771 (anytime).

MELTON
REAL ESTATE (B.C.) LTD.
912 DOUGLAS STREET
386-7551

SOOKE
ALMOST ONE ACRE
Beautiful treed level lot with partial seaview. Power, water, cablevision, available. $19,000 M.L.S. Call Pat Therrien, 642-5138.

1.1 Acre
with A-Frame
Shawnigan Lake
Tall trees with seclusion. Ideal weekend hideaway. Public water system to cabin. Hydro to cabin. Terrific possibilities for future development. All this for only $26,900!! MLS.
TIM HOSKIN
595-6250 477-0141

Canada Permanent

ARDMORE $59,500
On just under 1 acre this beautifully renovated home features Brick Heatilator Fireplace, thick W-W, 1½ baths, patio, and tasteful decor. Situated in a natural grove of trees yet room for easy to care for garden area.
652-1141 Rose Ruse 652-2694
652-1141 David Wood 652-2198
SEABOARD PROPERTIES LTD.
SOOKE

2 bedrooms and den, large double carport, with 2 storage rooms, big sundeck, large fireplace with built-in barbecue, inlaid wall to wall carpets, electric heat, all drapes, Maytag washer and dryer, and Maytag dishwasher, Moffat range, large fridge-freezer, on corner lot with valley view. No stairs, on city light and water. Cable TV available. $40,500, 642-3015 evenings.

4 MILE CIRCLE
4.6 ACRE RANCH
Fabulous 1200 sq. ft. luxury home very secluded and close in. PLUS 5 stalls for horses, tack room, separate double garage and more, more, more. Offered at $107,000 with good financing available. For more info. Call CHRIS GREIG, 388-6231 or 479-7995. Island Pacific Realty.

SOOKE REALTY LTD.
SOOKE, B.C.
642-5126
OWNER LEAVING — MUST BE SOLD.
All reasonable offers considered. 2 B.R., no basement home on easy to care for lot in area of new homes, close to village, off main highway. $31,900
Bob George, 642-5670

HOBBY FARM
Nearly eleven acres with a two-bedroom 1200 sq. ft solid older home with a full high basement. Separate garage and small barn. Two creeks running through property. Ideal subdivision potential in future., Asking $79,900 with good terms.
BEN GREIG, 388-6231 or 598-3105
ISLAND PACIFIC REALTY

COBBLE HILL
22 acres of rolling land. Sparse trees and bush. Ideal holding property for future subdivision. $60,000. BEN GREIG, 388-6231 or 598-3105. Island Pacific Realty.

SHAWNIGAN LAKE
Not too far from public beach access. Two one-acre lots — side by side. Nicely treed. Asking $12,900 each. BEN GREIG 598-3105, 388-6231 or Island Pacific Realty.

UNIQUE
Home of unusual design by the Experimental Farms. Sweeping sea views. 3200 sq. ft. 48' heated pool in centre of house. 5 bedrooms, 3½ bathrooms, sunken living room, huge rock fireplace, dining room, family room and den. Low taxes, $143,500. 656-3317.

GREENHOUSES
Four of them plus a 3 BR home with some seaview. ½ acre. A dandy buy at $64,500 with low down payment. Fred Craig, 478-5561, 383-1671. BLOCK BROS. REALTY LTD.

SIDNEY REALTY LTD.
Serving the Saanich Peninsula
656-3928
Real Estate — Insurance
SAANICH PENINSULA PROPERTIES
For all Real Estate Requirements
Box 1235, Sidney, B.C. 656-4000
GORDON HULME LTD.
SIDNEY—SAANICH PENINSULA
656-1154 244 Beacon Ave.

256 WATERFRONT PROPERTIES

GORDON HEAD
$108,000
Unobstructed views from this contemporary style 1½ storey home of 3 BRs, 2½ bathrooms—separate den at front entrance. Part basement and double drive-in garage. Private driveway so drive-bys are not applicable. Courtesy to realtors. For appt. to view:
479-1667 Wilfred Davis 658-8884
J. H. WHITTOME AND CO. LTD.
ROYAL OAK BRANCH

GOING FISHING REGULARLY?
This waterfront property is ideally located on MAYNE ISLAND. It has a small bay with a SHELTERED ANCHORAGE plus a view over Village Bay to Mt. Galiano and the Trincomali Channel. Asking $22,000. Call:
477-1841 AL POTTAGE 479-2716
BLOCK BROS. REALTY LTD.

SUMMER ON THE LAKE
Kemp Lake that is — just a pleasant half hour from Victoria you can own a holiday retreat with 70 feet of CLEAN waterfront and a 2-room cedar cabin that has wiring and could be serviced and expanded into a full-time residence. Part treed, part cleared $27,900—View this new MLS 11964 with:
RICK KALLSTROM 385-8784
384-8075 Loc 322
Douglas Realty Ltd.
385-8784

WATERFRONT
COWICHAN LAKE
Located on Saseenos Point — You-bou. 100'x100' treed lot. Southern exposure. Full asking price $15,000. To view phone ROBERT SWANSON at 746-5171 or evenings at 746-6860.
H. W. DICKIE LIMITED
70 Government Street
Duncan, B.C.
"We Sell The Island"

SIDNEY WATERFRONT
Almost ½ acre magnificent view, 3 bedroom, bath and a half. Double carport and patio, thermal windows throughout, 6" insulation in ceiling, wood ceiling in living room, many other extras. Direct from builder at $99,500. To view phone Mike 656-4066 or Vic 656-4003.

WATERFRONT QUALICUM BAY. Three-year-old Three-bedroom home, fireplace, den with 8' bar. Fully furnished, $39,700. Phone 757-8763 or Write G. Twig RR3 Qualicum Beach.

7 ACRES UNCLEARED HIGH view property. Approximately 2200 ft. water frontage, situated on south side entrance San Juan Harbour. Asking $35,000. Reply Victoria Press, Box 258.

TWO WATERFRONT LOTS ON West side of Shawnigan Lake, approx. 80x300 each, septic fields and rough roads in, by owner, 388-7891 between 9 and 5.

WATERFRONT HOME
At Mill Bay, 2½ bedroom home, with basement. Price $47,000. Phone Duncan 746-5962.

WANTED
Cash for waterfront lot, with or without cottage at Shawnigan Lake. 592-3162.

SIDNEY - SAANICH PENINSULA
GORDON HULME LTD.
244 Beacon Ave., 656-1154

258 CONDOMINIUMS and TOWNHOUSES

CHELMSFORD MANOR
1041 ROCKLAND
CONDOMINIUM APARTMENTS
OPEN HOUSE
MONDAY TO SATURDAY
9:30 - 12 Noon
1:00 - 4:30
—18 Deluxe 2-bedroom suites
—1 Deluxe 3-bedroom suite
—Close to bus and shopping
—Walking distance to downtown
—Games room
—Hobby shop
—Controlled entry
—Pressurized corridors.
—Large private balconies

PRICES FROM
$37,700

Whyte & Gower
Oak Bay Properties Ltd.
2227 Oak Bay Ave.
592-2407
VICTORIA'S LEADING CONDOMINIUM BROKERS

Whyte & Gower
Oak Bay Properties Ltd.
2227 Oak Bay Ave.
592-2407

ROCKLAND
CLOSE TO TOWN
2 BEDROOMS
This exceptionally attractive 2 bedroom condominium suite in quality building has many bonuses to offer. Pleasant outlook, larger than average windows including one in dining area, and many many features that make it just that little bit more desirable. Priced for immediate sale at $42,500 be sure to see this now with HOWARD BLAKE 592-2407 or res. 383-4372.

ROCKLAND AREA
$29,500
Deluxe 1 bedroom corner suite located on quiet street near Christ Church Cathedral. Choose your own carpet colours. Immediate occupancy if desired. Call BRIAN BUTLER 592-2407 or 477-6534.

DEAN HOUSE
We are pleased to offer a Southern Exposure, deluxe 1 bdrm and den suite. Master bdrm en-suite. Deluxe kitchen with dishwasher and garburator. Large secluded patio with view of Olympics. Floor area 1270 sq. ft. including patio. Price $46,900. Exclusive listing. Call HOWARD BLAKE 592-2407 or res. 383-4372.

J. D. BOSDET LTD.
120-727 Johnson St. 386-3128

HIGH QUALITY FINISH
Priced in the high 30s
We have 12 very nicely finisehd units in this four-storey building with units available on every floor. High quality CMHC construction; elevator, underground parking, controlled entry. Low down payments Call:
Joe Blodgett — 656-5653
Office — 386-3128 24 hours

CAMOSUN COLLEGE
$39,900
Deluxe condominium located in a very desirable area. 2 bedrooms, 1½ bathrooms, spacious living room, separate dining room. The kitchen is a woman's delight. Eating area, quality cabinets. All appliances including dishwasher and garburator. MLS No. 11803. Call: 386-3128, 24 hrs.
Ed Kraft — 652-3676
or
Alice Moore — 592-4529

258 CONDOMINIUMS and TOWNHOUSES

Bayshore
1006 Fort St. 388-6424

Lord Selkirk
is proud to present
Estates
853 Selkirk Ave.
OPEN DAILY
(except Sunday)
1:30-5:00 P.M.

Come and view our Luxury Condominium Apartment homes designed for the discriminating buyer featuring
—2 bedroom suites
—some with dens
—deluxe u-shaped kitchens
—washer, dryer, fridge
—stove and dishwasher
—individual laundry rooms
—sauna and whirl pool
—recreation room
—controlled entrance
—covered parking
—brick exterior
—work shop
—paint shop
THIS HIGH QUALITY BUILDING IS REALISTICALLY PRICED FROM
$40,900-$46,900
View Lord Selkirk
at
YOUR OWN CONVENIENCE
BY CALLING
BAYSHORE REALTY LTD.
ANYTIME AT 388-6424

SPENCER CASTLE
PHASE II
A Whole Different CONCEPT
THIS IS CONDOMINIUM LIVING AS YOU'VE NEVER IMAGINED POSSIBLE. COME AND SEE FOR YOURSELF.
Six-storey concrete structure. Highest quality suites, superb views, incredibly beautiful gardens. Exclusive use of the old Spencer Home for guest accommodation with full recreational facilities.
$65,500-$76,500
OPEN FOR VIEWING
11 A.M.-5 P.M.
(DAILY)
OPEN WEDNESDAY
11 A.M.-9 P.M.
2910 Cook, Victoria, B.C.
Phone 384-4013
Danzo-Franco Holdings Ltd.
Exclusively Listed With
J. H. Whittome & Co. Ltd.
388-4271 479-1667

CHOICE KENSINGTON TERRACE
1. Deluxe Bachelor Suite — a beautiful buy at $24,900 with excellent financing. MLS.
2. Three superior one-bedroom suites from $29,900 to $31,500. Many valuable extras. MLS.

Remember, Kensington Terrace provides a luxuriously furnished, spacious lounge, billiard room, saupa, swirl-pool, etc., in the common area. For further information or appointment to view call: ROBERT YOUNG, 477-8749 or JIM WEST, 595-4094 or 383-4124 anytime. Park Pacific Investments Ltd.,

Cedarfair
1025 FAIRFIELD ROAD
A Distinctive Life Style
Offered in the Heart of Fairfield
Featuring:
—quality construction
—superior soundproofing
—ultra-spacious suites, some with fireplaces
—kitchens equipped with a full range of appliances including dishwasher
—underground parking garage with remote-controlled steel door
PRICED FROM $49,000
Open Daily
(Including Sunday)
1 p.m. to 5 p.m.
COURTESY TO ALL REALTORS
Another quality condominium built by
Danzo and Franco
Phone 386-8132 or 384-2944

THE TALISMAN
929 Esquimalt Rd.
$35,500—$40,000
10½ Per Cent Financing
Open 1-5 P.M.
Low down if you qualify for monthly payments. These 2 bedroom homes cannot be duplicated at these realistic prices. Elevator serves level controlled front entrance and covered parkin garea. Enjoy views of city lights, harbour, sea and mountains.
Courtesy to Realtors
J. H. Whittome & Co. Ltd.
388-4271

FOR SALE BY OWNER, ONE-bedroom condominium, pool and sauna, $27,500. Phone evenings, 477-5789.

258 CONDOMINIUMS and TOWNHOUSES

CANADA PERMANENT TRUST
ON DOUGLAS AT FORT
WINDSOR MANOR
DELUXE CONDOMINIUM APARTMENT HOMES
848 Esquimalt Road
Open 1:30-4:30 P.M.
Mon. - Sat.
Evenings by request

Excellent selection available with 12 different floor plans, larger than average living areas, coloured appliances, drapes, carpeting, sauna, swirl bath, billiards, hobby room, putting green, parking, etc. Compare the value offered with pricing from
One Bedroom — $24,500
Two Bedroom — $34,900
Immediate possession, low down payments with excellent financing available. Full details by calling HERB McDANNOLD 658-8844 or 382-9191 anytime.

VILLA PENTACO
CONCRETE CONDOMINIUM APARTMENTS
1235 Johnson St.
Open 1:4:30 p.m.
Mon.-Sat.
Live FREE
For 6 Months.
A BONUS TO APRIL PURCHASERS

Evenings by Request
Visit the display suites now open in Victoria's lowest priced concrete condominium, offering convenient downtown location, appliances, carpeting, drapes, recreation and hobby areas, amenity garden, patio or balconies, parking, immediate possession. Good selection available with pricing from:
One-Bedroom — $29,000
Two-Bedroom — $33,000
C.M.H.C. Financing available. Full details by calling HERB McDANNOLD, Res. 658-8844 or MRS. D. MUSTERS Res. 383-3789 or 382-9191 ANYTIME
Canada Permanent

DIVERSIFIED HOLDINGS LTD.
Invites you to inspect and compare:
UNIVERSITY PARK TERRACE
1870 McKENZIE AVE.
Adjacent to Racquet Club, a short walk from University of Victoria. Bus stop at door and within walking distance of a shopping centre.
Featuring 90 1- and 2-bedroom condominium units, designed for carefree living, each with separate balconies. Almost 1 acre of landscaping, underground parking, resident manager, controlled entrance, elevator service and much more.
We welcome your comments.
On site salesman — Mr. Bud Forbes
477-8549 Res. 652-2950

OPEN HOUSE
EVERY DAY INCLUDING SUNDAY
2 PM - 8 P.M.
OPEN HOUSE
MONDAY THRU SATURDAY
2 p.m. - 4 p.m.
OR BY APPOINTMENT
GOODWIN MANOR
1148 GOODWIN
TWO BEDROOM CONDOMINIUM SUITES priced from $49,900 to $61,135.
COME AND SEE —THEN COMPARE!
—Near Oak Bay Marina
—Near Golf Course
—Near Windsor Park
—Reinforced concrete and steel construction
—Fireproof; auxiliary power plant
—De-luxe appliances
—Controlled entry
EXCLUSIVE WITH:
RITHET AGENCIES LTD.
714 FORT ST.
VICTORIA, B.C.
TEL: 382-4251

DALLAS ROAD SEAVIEW
900 sq. ft. condominium with large L.R. and one bedrm. Very exclusive building, no children or pets allowed. Absolutely spotlessly clean and ready to move into. Asking $37,500 and should sell quickly.
BEN GREIG, 598-3105
or 388-6231
Island Pacific Realty

THE CEDARS
Duncan, for sale by owner, 1500 sq. ft. deluxe condominium, 3 bedrooms, 1½ baths, spacious rooms and entrance hall. Larger than average storage and closet space. Bright corner window in dining area, front view of Quamichan Lake. Lovely new wall-to-wall carpet and drapes. Colored appliances, sauna. Close to downtown and shopping plazas. $32,500. Phone Victoria 598-8755, Duncan 748-2397.

ESQUIMALT
$34,900
Has to be a reasonable price for this 3 bdrm., 2 level ground floor condominium. 1½ baths. W-W throughout, stove, fridge, washer and dryer. Act quickly on this one! BOB KOHLRUSS, 388-6231 or 598-7689.

258 CONDOMINIUMS and TOWNHOUSES

JACK MEARS OAK BAY REALTY LTD.
"The Professional People"
Coast to Coast
Real Estate Service
2194 OAK BAY 598-3321
3618 SHELBOURNE 598-3344

ONE BEDROOM SUITE NEAR THE SEA AND CITY
Close to the water with a partial seaview this attractive apartment is in an almost new building with sauna and whirlpool. Close to downtown, the bedroom is large, the living room has a balcony wall-to-wall throughout, hot water heat. The price is $32,900 and financing can be arranged. To view please call JOHN BARNES 598-3321 or 598-4243 Anytime.

$33,000 CLOSE TO WATERFRONT
Downtown Victoria. Pleasant 2 bedroom mainfloor condominium with electric fireplace. Covere parking, quiet, close to amenities. Small pet permitted. Terms and details through LYNETTE DELAHUNT Phone 598-3321.

SIDNEY BY THE SEA
Boaters and bird watchers, Marina and bird sanctuary at your doorstep. Minutes to ferries and airport. A completely equipped and furnished 1 bedroom apartment. Could accommodate four. Large sunny patio, rec. room, sauna, and workshop. Immediate possession. Asking $32,000. To view call FRED MORGAN at 598-3321 Anytime.

OPEN HOUSE
BY APPOINTMENT
One of Victoria's most exclusive condominiums. This one bedroom suite is ideal for one or two persons. Near Beacon Hill Park and Dallas Road. Full recreation facilities plus pool and Penthouse. Phone now to view; RON TANNHAUSER at 384-3188 or 598-3344.

SOMETHING DIFFERENT
SHOREWOOD HOUSE
562 RITHET STREET
OPEN DAILY 2:00 to 4:30
(EXCEPT SUNDAY)
Fireplaces, your own laundry, en suite, dishwasher, and extra large kitchens are just a few of the exciting extras contained in this very attractive building of 19 2-bedroom condominium apartments. One three bedroom, two bathrooms of course, and only a few steps from fabulous Dallas Road waterfront. Starting from $42,000. Call 598-3321 or 598-3344 any sales person.

DE LUXE (HIGH QUADRA) APARTMENT HOME
1,300 sq. ft. of luxury living featuring, 15x25 living room, separate "L" dining room, pleasant kitchen, dishwasher, range, fridge, master bedroom, 14x15 ensuite, walk-in closet. 2nd 11x14 bedroom, 4-pce. bathroom, all rooms quality wall-to-wall. Balcony over looking rock garden terrace. Beautiful lounge, billiard room, hobby room, exercise room, swirl pool, parking. Everything is just lovely. Monthly assessment $42.00 includes oil hot water heat. Priced to sell at $42,900. M.L.S. 11613.
477-6191 ROMA NICOLL 483-4827
Royal Trust Real Estate Dept.
4082 Shelbourne St.

Open Wednesday
1:30-4:30
840 Craigflower
Unit 50. Children Welcome! 3 Bedrms., 1½ bathrms. (2 Floor levels) large L.R., D.R. Galley kitchen. Laundry room. 4 appliances, drapes. JOHN RUSSELL 592-3248, or 477-0141.
Canada Permanent

AN IMMACULATE CONDOMINIUM
Situated in a convenient area with all the amenities, pools and parking etc. 950 sq. ft. with a lovely living room, dining area, kitchen, and two bedrooms — plus a laundry room, 4-pce. bathroom and a storage room. Vendor may carry some balance. Try your offer on asking price of 27,900. Call PETER BARDON, 592-2431, LANSDOWNE PROPERTIES LTD.

GORDON HEAD
UNIVERSITY AREA
TOWNHOUSE
—$42,900—
This 3 bdr. beauty has big L.R. with F.P., D.R. and big kitchens, 2 bathrooms and full basement. Big indoor swimming pool with saunas. Close to Racquet Club, shops and all levels of schools. To view quickly call: SHANE BEFURT, 477-9730 or 388-6231 anytime. Island Pacific Realty.

TOWNHOUSE
Deluxe, 3 bedroom, 1700 sq. ft. unit in prime area. This is one of the most sought after sites. If you want: fireplace, large living room and dining room, sauna off 4-pce. bathroom, utility room, semi-finished rec. room and den plus your own yard, plus ensuite. Call me now. 10% financing available to approved purchaser. All for $45,900.
385-7721 KENT MACLEOD 595-4273
GARDNER REALTY LTD.

WATERFRONT
$30,500
SIDNEY, LARGE ONE-BEDROOM SUITE. SEE YOUR BOAT FROM YOUR WINDOW FOR QUALITY BUILDING. LOW RUNNING COSTS. FOR MORE INFORMATION CALL DON LAYMAN OR BILL PALFREY 386-7545 or 385-0297. ISLAND HOMES LTD.

ROCKLAND
New 1 bedroom condominium. Sea views from private sundeck. Quality deep pile carpeting. Low maintenance costs. $46,900 f.p. Call to view with C. Eshom 478-5763 or 384-0581.
Wills & Wonnenberg Realty Ltd.

TOWNHOUSE—3 BEDRMS.
Large dining, living rms., 1½ baths, w-w carpet, large private fenced yard. Dishwasher, stove and fridge. Sidney. 656-3454. $33,500.

265 HOUSES WANTED TO BUY

YOUNG EXECUTIVE
Requires a 2 or 3-bedroom home in any nice area. Please call A. ZARFT, 478-9607 or H. CAMPBELL, 382-7051 or LANSDOWNE PROPERTIES LTD. 592-2431 anytime.

RETIRED
SCHOOL TEACHER
URGENTLY needs two or three bedroom home. No basement and a few steps. A good fence to keep dogs in yard would help. ALL CASH UP TO $55,000. URGENT. CALL ANYTIME. BEN GREIG 388-6231 or Island Pacific Realty.

SEMI-RETIRED COUPLE
needs 2 Bedroom plus Den, Ranch Style Bungalow in quiet area, has to have good sized garden East of Douglas St. preferred up to $48,000. Please phone FREDDY STARKE 388-6231, or 479-3866 Island Pacific Realty.

MUST BE SMALL
Retired gentleman from Regina urgently requires one or two bedroom home with a small putter around garden. Any nice area and ALL cash up to $45,000. BEN GREIG 598-3105 or 388-6231, Island Pacific Realty.

CASH CLIENTS
Will pay all cash or cash to mortgage for your 2 or 3-bedroom home with basement if possible. Call Victor Wong, 385-2458 or 479-6569, Byron Price and Assoc. Ltd.

RETIRED COUPLE
From Manitoba and looking for a two or three full basement home up to $50,000 cash. URGENT. BEN GREIG, 388-6231 or 598-3105. Island Pacific Realty.

WE WANT TO BUY A 3-BEDroom house in Oak Bay, prefer Willows area, between $50,000-$60,000. No financing problems. 592-1978.

WANTED: HOUSE UP TO $35,000 cash. Condition not important No agents. 383-7712 or 383-0272.

265 HOUSES WANTED TO BUY

WANTED
Glenora-Palmer-Union-Epsom
Astoria-Judge
My buyer wants to find a two bedroom, full basement house on a good size level lot. Older one in good shape — up to $50,000. Do you have one on any quiet street? Phone me to discuss selling for you.
592-3248 JOHN RUSSELL 477-0141

Canada Permanent

HANDYMAN WANTS
2-bedroom home in any decent area up to $40,000 CASH. Something he can work on. Call: CHRIS CREIG, 388-6231 or 479-7995. Island Pacific Realty.

INVESTOR WANTS
A good family home in a nice area to buy for rental income. If you have a good family home to sell, call: CHRIS GREIG, 388-6231 or 479-7995. Island Pacific Realty.

HAS TO BE
VIC WEST
OR JAMES BAY
Young family requires 2 or 3-bedroom home up to $45,000 all cash to vendor. Possession can be later. Please phone BOB KOHLRUSS, 598-7689 or 388-6231. Island Pacific Realty.

$50,000 HOUSE NEEDED
By Calgary couple. Could be immediate possession .If you ar selling please phone:
LOREA K .TUBB
386-3231 477-6617
BLOCK BROS. REALTY LTD.

WANTED
Have a buyer from Ontario. Wants a 2 or 3 bedroom home in the Oak Bay area. With view, will pay up to $70,000. KRIS GUDJONSSON at 598-3344 or 595-3022.
JACK MEARS OAK BAY REALTY LTD.

SOCIAL WORKER is seeking an older country style or Tudor home with a bit of seclusion in 60-65,000 range. If you can help call TOM RAIG at 388-6231 or 385-1606. Island Pacific Realty.

OUT-OF-TOWNERS are seeking a 2 bedroom home in any nice older area, in the 40-45,009 range. Phone TOM RAIG 388-6231 or 385-1606. Island Pacific Rlty.

YOUNG COUPLE
Requires 3-bedroom home in good area close to schools. Not too old. Cash up to $55,000 — Please call Ole Knudsen, 388-6231 or 598-2461 ev. Island Pacific Rlty.

PRIVATE, WANT OLDER HOME, will pay cash, condition not essential. 479-2209.

268 LISTINGS WANTED

SHAWNIGAN REALTY LTD.
Shawnigan Lake 743-5311
LIST YOUR
SHAWNIGAN, COBBLE HILL OR MILL BAY PROPERTY
with
743-5311 JOHN ETTEMA 743-2607
743-5311 MARIE MALBON 743-5145
Call Collect Anytime

270 EXCHANGE REAL ESTATE

65 ACRES OF FARM LAND. 10 miles north of Quesnel on Hwy. 97. The Cottonwood River runs a short distance behind property. Small cabin with power and phone. Will trade for Island property or $48,500. (112) 992-5769 or write Brian Scott, R. R. 4, Dahl Rd., Box 10, Quesnel.

WILL TRADE EQUITY IN WAREhouse for land or house. Phone Jim Webber, 382-7276 or 658-5977. Town and Country Realty Ltd.

NEW 2 BEDROOM UNIT, Spencers Castle. Will exchange for property up or down. 478-0033.

271 LOTS FOR SALE

FINLAYSON ARM ROAD
Excellent building lot. Secluded, treed, with creek running through 1.3-acres. $19,900. To view, please call:
ERNIE SERONIK
386-3128 478-8696

NORTH SAANICH
10 Acres
With approx. 600 ft. of road frontage and about 1 to 2 acres of meadow, this heavily wooded property is located on Cypress and West Saanich Road. On water main and hydro with roughed-in roadway. If you are looking for seclusion, yet close to everything, this has got to be the answer. Asking $77,500. MLS. For further information, call 386-3128 24 hrs.
Alice Moore or 592-4529
Ed Kraft 652-3676

J. D. BOSDET LTD.
120-727 Johnson St.
386-3128
VIEW LOT
You'll look a long time before finding a better view lot than this. Located on Reveistoke Pl. with full house services including underground wiring and ready for immediate building. At price of $32,000 this is reasonable in a rising market.
479-1667 Wilfred Davis 658-8884
J. H. Whittome and Co. Ltd.,
Royal Oak Branch

Saanichton
Cul de sac lots available with country views. All services underground. Priced from $21,500 to $23,500. For further information please call
Garry Steele
386-0130
UNICON HOMES LTD.

REWARD
For anyone owning private property or lot suitable for siting a mobile home, I will arrange for septic, water and electric, O.A. Reward yourself to an extra income of $50 to $100 per month. Write Robin Hood Sales, P.O. Box 4102, Victoria, B.C.

TWO LOTS
Level, no rock, among newer homes, single family or duplex, 10,949 and 15,490 sq. ft. Asking $20,000 and $22,900. FRANK BOUSFIELD, 386-2955 or 382-4968, Mayfair Realty.

GORDON HEAD LOTS
3 excellent building lots in developing area of Gordon Head.
$24,000 each
Contact: JACK GREENWOOD at 386-2911
Homefinders, Wall and Redekop

METCHOSIN
2 acres with high homesite. Lots of fresh air and seclusion. Asking $21,900.
BEN GREIG, 388-6231 or 598-3105.
ISLAND PACIFIC RLTY.

WHY SETTLE FOR A SMALL lot? Beautiful partially treed properties 2 to 3 acres, from $19,500. Mountain views. Sooke area. 642-5508.

SHAWNIGAN LAKE. QUIET, beautifully treed, near lake, need cash. Asking $5,500. Open to offers. 479-7605.

WANTED — FLAT LOT IN Langford or Greater Victoria area, suitable for single family dwelling or duplex. 478-8864.

MUST SELL 50X135' HOLDING property in beautiful country setting. $7500 or best offer. 386-7494 after 5 p.m.

BY OWNER IN METCHOSIN, 2 acres, treed lot, with scenic view and excellent building site, fully serviced. Asking $29,500. 478-8046.

BY OWNER, .64 ACRE ON SHAWnigan Lake Rd. Asking $10,900. 478-9889

10-MILE POINT, ½-ACRE LOTS for sale or build to suite. Ron Tidman Construction. 656-3463.

271 LOTS FOR SALE

ROBERTS INVESTMENTS & MANAGEMENT LTD.
702-1175 DOUGLAS 388-6691
Gillie Rd., Saanich
Lot 50x138
FULL PRICE $8,500
A holding lot at this time.
DON MACGILLIVRAY, 388-6691.

SEAVIEW
GORDON HEAD
Beautiful, landscaped, one-of-a-kind lot situated at end of quiet cul-de-sac. Large 91x133 ft. on sewer. Priced to sell at $38,500.00.
385-7721 Dale Briggs 592-3978
GARDNER REALTY LTD.

LOTS FOR SALE
1. View Royal 50x120 lot with existing garage, only $16,500.
2. 1.75 acres in North Saanich all ready for building. MLS, call ADELLA ZARFT, 478-9607, or HAZEL CAMPBELL 382-7051, or LANSDOWNE PROPERTIES LTD. 592-2431

FULLY SERVICED TRAILER campsite on the shores of Shawnigan Lake. 658-3995.

FOR SALE BY OWNER, NICE ¾ acre, Sooke, Seaview, phone after 5, 479-5326.

273 PROPERTY FOR SALE

TREMENDOUS
For investment, recreation, retirement. Combat inflation, buy low. Let us show you how, why, and a choice of several locations. Waterfront $22,900
1 acre seaview $13,900
½ acre close to beach, $12,500
Please phone Island Sea Estates Ltd. 384-8088 or 386-7415.

BUILDERS
Over 28,000 sq. ft. of level land in Burnside area suitable for 3 houses up to 5 townhouses or 2 duplexes. Only $2.00 sq. ft. Please call Charronne Douglas 386-1381 or 388-6568.
743-2005.

DEVELOPERS—POTENTIAL 40 lot prestige residential subdivision. Professionally designed plan available. Many seaview lots. 8 miles from Victoria City Centre. 658-5713.

68 ACRES, $2900 PER ACRE. 8-mile circle, treed, perc tested, $25,000 down, 9 per cent financing. 598-5701.

EXCELLENT CORNER, ON Fort St. $165,000. Excellent terms. 592-2217 after 5 p.m.

7 ACRES FOR SALE BY OWNER, Sooke area, $39,500. Financing available. 642-5476.

274 PROPERTY WANTED

WATERFRONT PROPERTIES — WANTED
Wanted in the 10 Mile Point-Gordon Head area. Approx. ½ acre waterfront. Have client who will pay up to $45,000. Please contact Mike Reid, 478-5561, 478-6650. BLOCK BROS. REALTY LTD.

WE ARE BUYING
Any and all lands with immediate development potential. We will buy land in its raw state partially developed or developed if it has the potential for residential, rural or acreage-sized lots. Please call Rick Hawkes, Douglas Hawkes Ltd., 384-7128 or 384-8014.

RESIDENTIAL AND COMMERcial property for building and developing required immediately. Unicon Homes Ltd. 386-0130.

CASH
Construction. 386-6191.
For lots or acreage, phone Kasapi

280 ACREAGE FOR SALE and WANTED

Englishman's River
PARK—46 ACRES
Beautiful level treed land. 1,680 feet on the main paved road very close to the world famous Nature Park and Falls. Over 1300 feet on shady Morison Creek flowing into Englishman's River. Good timber, fir, cedar, and alder. Hydro power and possibly subdividable into 12-acre parcels. Only a short drive to Parksville Beach and Mt. Arrowsmith. ideal holding, small farm or recreation property. First time offered. Offers invited on terms. Drive up this weekend. Take the main paved road into the Falls. Property approx. 1 mile from the park entrance. Signs up. Phone JACK BETTS, 385-2471, JOHNSTON AND COMPANY LTD.

NORTH SAANICH
10 ACRES
With approx. 600 ft. of road frontage and about 1 to 2 acres of meadow, this heavily wooded property is located on Cypress and West Saanich Road. On water main and hydro with roughed in roadway. If you are looking for seclusion, yet close to everything, this has got to be the answer. Asking $77,500. MLS. For further information, call: Office 386-3128, 24 hrs.
Alice Moore 592-4529 or
Ed Kraft 652-3676
J. D. BOSDET LTD.

MOVING FROM WINNIPEG — require 1 acre and up in 20 mile radius of Victoria. Preferably Metchosin area. Send all inquiries to 2866 Sooke Road, Victoria, B.C.

285 UP-ISLAND PROPERTIES

VANCOUVER ISLAND
BUY LAND NOW!
$120 DOWN
$120 MONTHLY
NANAIMO PRICE
FROM $11,900
WEST COAST PRICE
FROM $7,000
a Choice lots, 90x160. serviced. Price $11,900.
b Ocean View lots, southern exposure, sewer and water and paved roads. Area of first-class homes. Price $13,900-$135 down and $135 monthly.
c West Coast lots, close to Long Beach, treed and serviced with sewer and water, roads paved. Price from $7,000. Terms from $90 down and $90 monthly. For brochures and information, phone or write Peter Kloosterboer, personally, at Nanaimo Realty Co. Ltd., Box 518, Nanaimo, B.C. Days 754-2311 or evenings 758-7771 collect.

VANCOUVER ISLAND
15 LOTS — 5 ACRES EACH
SOME LAKEFRONT
TREES PRIVACY —
INVESTMENT!
Buy land today for security tomorrow. Enjoy peace and country atmosphere on your own 5-acre private estate on beautiful Vancouver Island. Imagine a lake with ducks and beaver, fields and cedar tree groves. Investigate today. For information phone or write Peter Kloosterboer, personally, at Nanaimo Realty Co. Ltd., Box 518, Nanaimo, B.C. 754-2311 or evenings 758-7771 collect.

PARKSVILLE PARKLAND
38 Beautiful treed acres for only $1,500 per acre. Colin Munro.
S. NANAIMO
1½ acres just south of Nanaimo, well-treed just $9,800. For more information call Colin Munro, 386-3585. Victoria Realty Ltd.

TWO-BEDROOM HOME NEAR lake in Youbou, 50 ft. by 320 ft. lot, wall-to-wall carpeting in living room, new fridge and stove included. An ideal summer home. Asking $17,500. Call 112-745-6645.

3.3 ACRE WOODED LOT, MILL Bay area. Phone 746-4864 after 6.

285 UP-ISLAND PROPERTIES

pearson REALTY LTD.
BOX 399, PARKSVILLE, B.C.
284-3216.
ATTENTION DEVELOPERS
1.5 acres on a main thoroughfare, Duncan area, sewer and water, ideal development site. Priced to sell at $2.00 per sq. ft. Please phone 748-9134.

EAGLE REALTY LTD.
Box 1060, Parksville, B.C.
Telephone 248-6191

DASHWOOD REAL ESTATE (Qualicum) Ltd. 752-9266
Parksville—Qualicum Specialist
TWO 5-ACRE LOTS, NICE VIEW, Mill Bay. Half cash. 743-2074.

290 FARMS FOR SALE AND WANTED

FARMS NEAR DUNCAN
11 acres — 5 bedroom home, barn, chicken house, garden, lots of water, $79,900.
5 acres — 3 bedroom home, small barn, chicken house, cattle feeder, garden. New drilled well. $49,900. For more information on

Class Crumbles Among Viet Refugees

CLARK AIR BASE, Philippines (WP) — Rigid social class distinctions so carefully observed in Vietnam are beginning to break down among the thousands of Vietnamese refugees waiting here to be transported to Guam and then the United States.

University professors, prostitutes, wealthy young draft evaders and upper-class matrons living together in close quarters and find themselves interacting more than they ever would have in Vietnam.

Many of the upper and middle class refugees are particularly concerned about the presence of prostitutes and others whom they consider undesirable elements. They fear that Americans will become hostile to all Vietnamese on the basis of the behavior of this minority.

Some of the refugees are better prepared for life in the U.S. than others. Professional people from the highly westernized Saigon upper and middle classes are likely to have the easiest time of it, at least initially.

Many of the professors, businessmen and university students have already been in Europe or the U.S. and are familiar with Western customs.

Some refugees have no one to support them at all. One of these is a bar girl whose former boyfriend put her on a plane, saying: "I'll save you from the Communists but once you're in the States, you're on your own."

Like many of the women refugees, the bar girl had only one marketable skill, which had supported her in the past but which the U.S. immigration authorities view with disapproval.

One refugee, hearing an American saying it looked like the U.S. was getting the best and worst of Vietnamese society, responded bitterly, "Yes, but mainly the worst."

One of the luckier refugees is a professor from Siagon University, who had been offered a fellowship at an American university and was awaiting a visa when the evacuation started. Her English is fluent and she has many long-time American friends willing to help her.

Probably fewer than 100 refugees have such advantages.

Many middle-class refugees, like journalists who had worked for American news media, have skills that would not be useful in the United States.

Several who had worked for an American newspaper plan to use their severance pay to buy a farm.

"I am not afraid to work with my hands," said one. "If we have land, we can use it as a base point from which to make our way into American society. If we are successful in getting jobs, good. If not, we can always fall back on farming to feed our families."

The main concern of these journalists and other Vietnamese who have not been abroad before, is that they do not understand American customs well enough to get along. Some sought out an American friend and asked him to set up a seminar to teach them and their families about American customs. They also wanted English lessons for their children.

Adjustment may be particularly difficult for Vietnamese women married to American men. Many of the husbands are unemployed former contractors whose job prospects in the U.S. are not bright.

There are indications that the social divisions and prejudices, already weakened by the experience of living in the refugee camp here, will be undermined further by life in exile.

One upper-class woman who had recently visited Hawaii noted that she had a pleasant conversation there with Vietnamese wives of Americans whose existence she would not have acknowledged in Saigon.

Regardless of social class or profession, all the refugees appear to look forward to going to the U.S. Camp authorities have received only one request for repatriation to Vietnam, and the woman who asked soon changed her mind when she was informed she could return immediately.

3 BANDITS DIE IN SHOOT-OUT

SHAWINIGAN, Que. (CP) — Three would-be bandits were killed in a shootout Monday after more than 30 policemen, acting on a tip, converged on the scene of a bank holdup in this community 90 miles northeast of Montreal.

A police officer wounded in the incident said the bandits did not get any warning from police because they were shooting as they fled the bank.

Police identified the dead as Michel Lajoie, 33, of Shawinigan, Albert Giroux, 22, and Donat Essiambre, 54, both of nearby Trois-Rivieres.

A male bank employee taken hostage during the shootout was also slightly wounded.

Police said the three men drove to a local branch of the Bank Canadian National wearing hoods. Two of the bandits burst into the bank and stole about $4,000.

A handful of policemen watched from across the street while Quebec Provincial Police and municipal officers waited nearby. One of the bandits ran out of the front of the bank and opened fire, wounding Capt. Raymond Richard twice.

The stolen money was recovered in front of the bank, where it had been dropped.

Meanwhile, in Ste. Agathe, Que., 50 miles north of Montreal, two armed men Monday escaped with $50,000 from a Bank of Montreal branch after holding hostage the manager, his wife and two daughters.

The two men had gone to the home of the manager, Jacques Laflamme, shortly before midnight Sunday night, and held the family hostage overnight.

Just before 10 a.m., one bandit drove Laflamme to the bank while the other remained with his family. The employees were locked in the basement of the bank, and the manager was forced to turn over the contents of the vault to the gunman.

Laflamme and his children were unharmed.

HANOI TAKES BREATHER WAITING FOR TRIUMPH

By DANIEL DE LUCE

Daniel De Luce of the Associated Press, who is in Hanoi, sends his first dispatch on the North Vietnamese and the Viet Cong following their victories in South Vietnam. De Luce visited Hanoi during the war in 1970 and in this first article he touches on the contrasts then and now.

HANOI, North Vietnam (AP) — This capital of Vietnam's revolution awaits a triumphant climax in the South. It is decked with gold-starred red flags that hailed the Khmer Rouge victory in neighboring Cambodia just a few days ago.

Everyone on the streets of this former American B-52 bombing target seems to expect the Viet Cong's National Liberation Front to take over in Saigon within a short time. A military briefing on developments in South Vietnam was the highlight of Saturday night's programming on Hanoi television which operates twice weekly.

A newly arrived Western correspondent asked a senior official of the foreign ministry whether arrangements would be made for a news media party to go from Hanoi to Saigon to observe a Viet Cong victory.

"Arrangements like that take time, after an event has already taken place," the official replied. "But it's possible to go to Saigon by regular means and wait there for the victory celebration. It might be somewhat risky but not much."

However, the foreign ministry said it has co-operated with the Viet Cong's Provisional Revolutionary Government (PRG) in South Vietnam in arranging for a trip to Da Nang by CBS Television and Associated Press staffers. Da Nang has been taken over by the Viet Cong. The Western correspondents were told:

"You will find everyting in order in the liberated territory. Even the streets are safe at night—Unlike Washington, D.C."

Hanoi looks little changed since I first saw it in February, 1970. Some buildings are a bit shabbier. Others have been newly painted. But the nightly blackouts are gone. The airport is relatively crowded with international traffic. Men and women construction workers are repairing the Long Binh bridge over the Red River. It had been bombed by American jets in the late 1960s and early 1970s.

The rise fields are lushly green. Young soldiers in new uniforms are in evidence almost everywhere and some of them are women.

The big change seems to be in people's feelings. Their elation at the military successes in South Vietnam and Cambodia is unmistakable. The grim concentration on the war effort no longer seems the only way of life for Hanoi's citizens. They wave at a foreign photographer to take their picture. Once they would have turned their backs.

A mausoleum of heroic size is being constructed in the heart of Hanoi for Ho Chi Minh, the late North Vietnamese president and revolutionary leader.

"Visitors from the South were disappointed when they found we had nothing like this," a Hanoi official explained. "We will provide them with what they have wanted, a symbol of our liberation struggle."

The PRG of South Vietnam maintains a special representative in a villa in Hanoi. In 1970 foreign reporters were taken to the villa to hear youths and girls from South Vietnam describe physical tortures they said they were subjected to by American counter-intelligence officers. Now the topic for a briefing by special representative Nguyen Van Tien is the quick return to normal life under the PRG of Da Nang, Hue and other South Vietnamese cities.

Nguyen Van Tien is grey haired, and he was wearing a white sport shirt, tan slacks, black oxfords and a very happy smile.

"The political situation in Saigon has changed," he said, chuckling. "Will there be negotiations if Big Minh replaces the old government? That's the question asked of me by many reporters. We cannot tell beforehand. When you talk to our leaders in Da Nang you will have the opportunity to ask them personally."

Big Minh is Duong Van Minh, a retired general who is regarded as a neutralist.

Troubled Museum Year Scheduled for Review

One of the most difficult years in the troubled history of the Maritime Museum of B.C. will be reviewed at the museum society's 21st annual general meeting on Wednesday.

But, other than predicting an "interesting" meeting, museum director Col. J. W. D. Symons today politely declined to give any hint of actions or policies likely to arise from the meeting.

In fact, the reports by Symons and society chairman R. W. Sandilands will cover a 15-month period, because this will be the first annual meeting since January, 1974, when it was decided to switch from calendar year to fiscal (April 1 to March 31) year operation.

The museum is under notice from the city of Victoria to vacate its present quarters in the Bastion Square courthouse this summer.

Alternative accommodation in the Malahat Building on Wharf Street, offered by the city, has been described by museum officials as too small for display space without a costly extension to the building.

A development fund was launched by the museum society earlier this year, and Symons said he believes the progress report on this will indicate that the fund now stands at about $18,000. The target is $100,000.

Treasury Spending Rapped

OTTAWA (CP) — The federal treasury board, which negotiates wage settlements with public service unions, was accused Monday night of setting a bad example.

Sinclair Stevens (PC — York-Simcoe) noted that the board's spending estimates for the 1975-76 fiscal year are up by $4.3 million, or 24.7 per cent, tp $21.7 million.

"That doesn't look restrained to me," he said.

Treasury Board President Jean Chretien said half the increase is for salaries, which range from $5,600 to $48,000 a year for the board's 734 employees.

The board was before the miscellaneous estimates committee whose members, about to vote themselves a raise in Parliament this week, attacked public service spending.

Marcel Lambert (PC — Edmonton West) complained that public servants fly first class while members of Parliament must go economy in what he called the "cardiac special."

He also grouched that treasury board vetoed escalators for passengers at Edmonton international airport, causing long walks.

Chretien said there hadn't been enough traffic at Edmonton to justify escalators.

Douglas Alkenbrack (CP — Frontenac-Leoonx and Addington) said the amounts paid consultants by government made MP'S salaries look meagre.

Ship Movements

MINISTRY OF TRANSPORT

Camsell at Scarlet Point and Pine Island; Quadra, Douglas and Ready in port; Racer in Rivers Inlet patrol area; Vancouver on Station Papa, Rider at Kitsilano.

MARINE SCIENCES

Parizeau and William J. Stewart at Cape Beale, Pandora II in Vancouver harbor, all other ships in port.

NAVY

Provider, Mackenzie, Qu'Appelle and Saskatchewan at sea, returning 10 a.m. May 7; Restigouche at sea, returning 3:15 p.m. today; all other ships in port.

Youth Still In Poor Condition

Seventeen-year-old Ronald Patrick Sutherland of 3348 Wickheim, injured Saturday night in a single vehicle accident in Sooke that took the lives of his two older brothers, remains in poor condition in Victoria General Hospital.

Phillip Lawrence Sutherland, 26, of 6937 West Coast Road, and brother Bernard Daniel, 20, of 5884 Sooke, were killed when the oldest brother's pickup truck skidded on wet pavement in the 5700-block Sooke and crashed into a utility pole.

The trio had apparently just left Bernard Sutherland's home and was heading toward Victoria. The accident occurred at about 9:35 p.m.

Sooke coroner Roy Girling said he will hold an inquiry into the double fatality.

The brothers were employed by their father, Lawrence Sutherland, at West Coast Shellfish in Sooke.

The Corporation of the District of Saanich

LAND USE CONTRACT

NOTICE OF PUBLIC HEARING

NOTICE is hereby given that all persons who deem their interest in property affected by the following Land Use Contract will be afforded an opportunity to be heard before the Municipal Council on the matters contained therein at a Public Hearing to be held in the Council Chamber, Municipal Hall, 770 Vernon Avenue, on MONDAY, May 5th, 1975, commencing at 2:15 p.m.:

Land Use Contract for the use and development of Lot "A", Section 33, Victoria District, Plan 27771, west side of Darwin Avenue, just south of the C.N.R. right-of-way, for construction of an activity centre for handicapped persons.

A copy of the proposed Land Use Contract may be inspected at the Municipal Hall, 770 Vernon Avenue, between the hours of 9:00 a.m. and 11:00 a.m. and 2:00 p.m. and 4:00 p.m. on any weekday except Saturday or Statutory Holidays.

G. HAYWARD,
Municipal Clerk.

Minding your own business?

Willson's can help! We have all your requirements in Texas Instruments calculators.

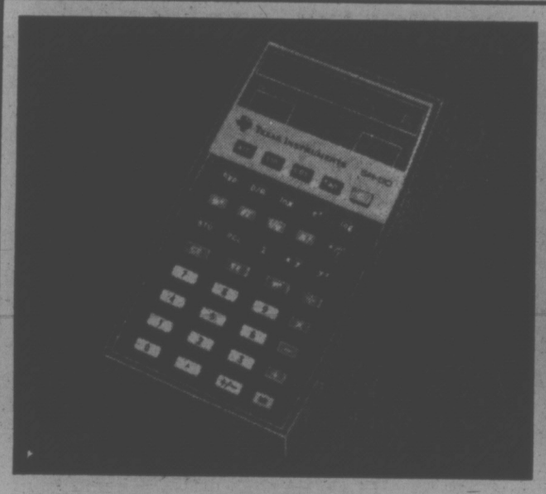

SR-50 Slide rule calculator

only 139.95

Was selling for 184.95. Performs all slide rule functions — simple arithmetic, reciprocals, factorials, expotentiation, roots, trigonometric and logarithmic functions, all in free floating decimal point or in scientific notation.

Feature an algebraic keyboard — 14 character display — 10-digit mantissa, 2 digit exponent, 2 signs. Display provides overflow, underflow and error indications.

— lightweight, fully portable — rechargeable batteries or AC operation

— 1 year warranty — AC adaptor/charger included.

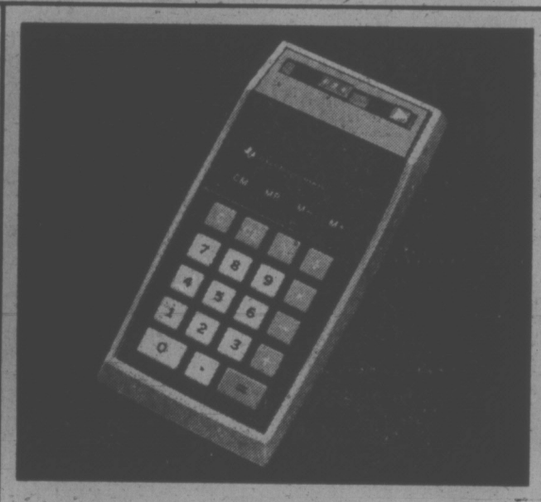

TI-2550

only 74.95

Was selling for 89.95 — popular hand held calculator features full function memory system. Adds, subtracts, multiplies and divides. Calculates percentages. Automatic constant. Bright 8 digit display. Rechargeable nickel-cadmium batteries and recharger adaptor included.

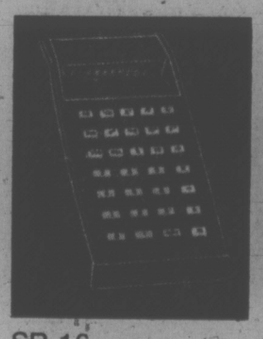

SR-16

only 109.95

Multi-function slide rule — scientific features included — reciprocals, roots, squares, Y^, logs, 10^, LN^, E^ — full floating decimal or scientific notation. Complete independent memory — 12 digit display, 8 mantissa — 2 expotential — 2 signs. Rechargeable battery or AC line operation — case included.

SR-11

only 89.95

Was priced at 109.95 — Pi, scientific notation, square roots, squares, reciprocals, simple arithmetic — constant, chain and mixed calculations — 8-digit mantissa, 2 digit exponent Automatic, full-floating decimal. Rechargeable battery or AC line operation. Pocket portability

TI-1500

only 64.95

TI's smallest pocket portable-automatic constant — percent key — simple arithmetic instantly Full-floating decimal automatically sets decimal point in correct place. 8-digit display shows negative sign, all numerals overflow indication.

Rechargeable battery or AC operation (adaptor/charger included)

2500-II

only 64.95

Does simple arithmetic, chain or constant operation. Full-floating decimal. Percent key A/C adaptor/charger included. Quality vinyl case included. Convenient portable size — use it anywhere. 8-digit display 2500-II similar to model shown with addition of % key.

Texas Instruments Warranty

Electronic calculators from Texas Instruments are warranted to the original purchaser for a period of one year from the original date of purchase — under normal use and service — against defective materials or workmanship. If the machine fails within 30 days of purchase Willson's will replace it on return.

75th ANNIVERSARY 1900-1975

2220 Douglas St. 652 Yates St.

384-8194

willson's

FAMILY CIRCLE

"Cream of mushroom soup?" "Yuk."
"Chicken croquettes?" "Yuk."
"Spanish omelette?" "Yuk."
"Pie and ice cream?" "Yum."

DENNIS THE MENACE

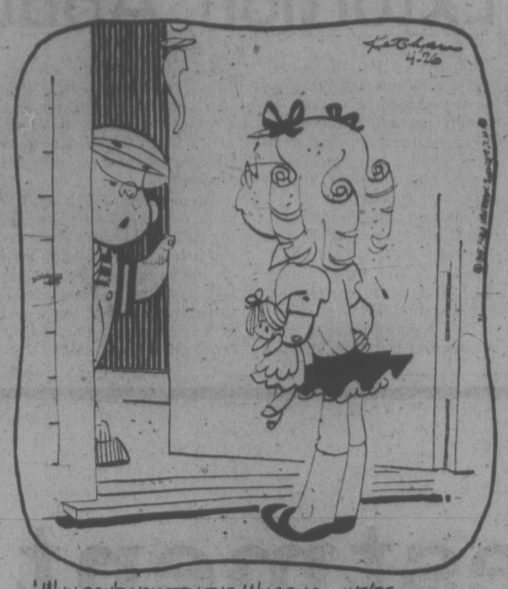

"WHY DON'T YOU TRY THE WILSONS...WE'RE NOT OPEN TODAY."

MISS PEACH

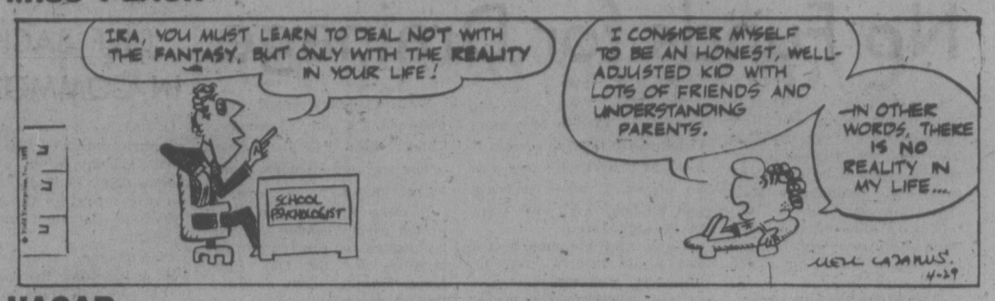

HAGAR

PEANUTS

B.C.

WIZARD OF ID

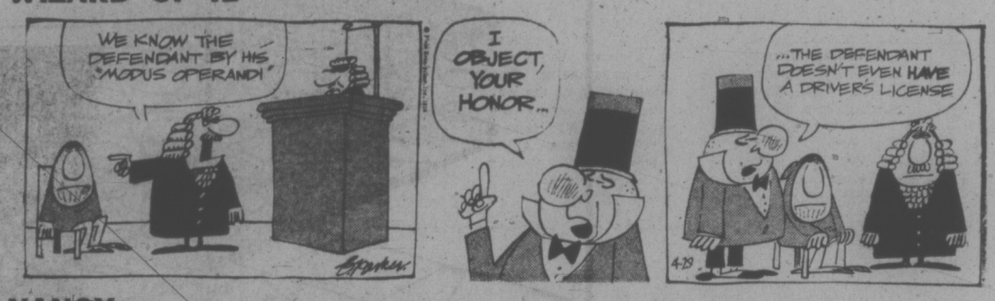

NANCY

MUTT AND JEFF

MARK TRAIL

APARTMENT 3-G

BROOM-HILDA

LITTLE PEOPLE'S PUZZLE

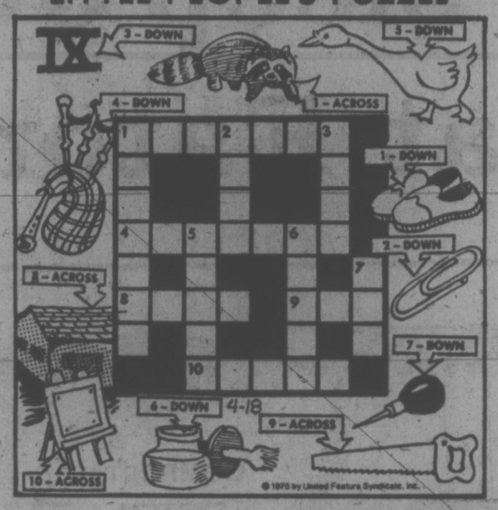

ANSWERS: ACROSS—1. RACCOON, 4. BAGPIPE, 8. ROOF, 9. SAW, 10. EASEL. DOWN—1. RUBBERS, 2. CLIP, 3. NINE, 5. GOOSE, 6. PASTE, 7. AWL.

The Bridge Expert

By FRED KARPIN

A graphic illustration of exactly what is meant by the expression, "being wrecked on the rocks of distribution," can be observed in today's deal. The hand was played in the 1972 National Championships.

Neither side vulnerable. West deals.

NORTH
♠ A 6 5 2
♥ K Q J
♦ J 6 2
♣ 8 4 3

WEST
♠ -
♥ 8 3
♦ 10 9 7 5 3
♣ A J 10 9 6 5

EAST
♠ Q J 9 8 4 3
♥ 7 6 5 4
♦ A 8
♣ K

SOUTH
♠ K 10 7
♥ A 10 9 2
♦ K Q 4
♣ Q 7 2

The bidding:

West	North	East	South
3 ♣	Pass	Pass	Dbl.
Pass	4 ♣	Dbl.	4 ♥
Pass	Pass	Pass	

Opening lead: Nine of ♣.

The bidding was of the highly aggressive type one usually encounters in national championship events. West's opening three-club bid, not vulnerable, was normal, as was South's take-out double when the bidding came around to him. North's four-club cue-bid was a command to South to bid his longer major suit; and East's double announced the possession of "stuff" in clubs, partner's bid suit. East's bid turned out to be the ruination of South.

West got off to the "killing" lead when he opened the nine of clubs. Upon winning with his king, East returned the queen of spades, which West ruffed. The ace of clubs was then cashed, East discarding the diamond eight, after which another club was led, East trumping.

East now cashed his diamond ace, and then led a second spade, West ruffing. A diamond lead was then trumped by East. And so the defenders took the first seven tricks, handing declarer a four-trick set.

After play had been completed, a kibitzer commented that declarer was "lucky" that the six outstanding trumps were not divided 3-3. Had they been so divided, West would have been able to ruff a third spade lead, and declarer would have gone down five tricks.

This deal produced a variety of results. The most unusual was at the table where South arrived at a three no-trump contract, and West, evidently having some sort of hunch, decided to select the ace of clubs as his opening lead. As is evident, he felled his partner's king, and simultaneously promoted South's queen into a winner.

It then became a routine matter for South to drive out East's ace of diamonds, and make two diamond tricks, for a total of nine: two spades, four hearts, two diamonds, and one club.

CRYPTIC CROSSWORD

ANSWERS TO MONDAY'S PUZZLE

ACROSS
1 Press
4 Backing
8 Natural
9 Mason
10 Oily
11 Malinger
13 Sofa
14 Left
16 Reviewer
17 Data
20 Dogma
21 Aground
22 Epsilon
23 Green

DOWN
1 Pontoon bridge
2 Extol
3 Sure
4 Ballad
5 Compiler
6 Insight
7 General pardon
12 After all
13 Savages
15 Regain
18 Amuse
19 Brag

CLUES

ACROSS

7 Piece of fish when the French girl comes to tea (6).
8 One had crashed — in this way? (4-2).
10 To do this, be a member of a coven (7).
11 Coercion used — group of police required (5).
12 Lily produces a drink (4).
13 Gas jet he regulated partly (5).
17 See 15 Down.
18 and 19 Dn. He's responsible for a better understanding of horses! (4-5).
22 Could possibly be a synonym of power (5).
23 Celebrated reason for not taking a restaurant meal! (7).
24 Objects to disturbed nights (6).
25 When the contract is made, they're better than diamonds (6).

DOWN

1 Unconventional description of policeman having finished duty (3-4).
2 Subjected to inflation — completely destroyed (5, 2).
3 A cosy place for a new life, one hears (5).
4 Released film scene without charge (3, 4).
5 Embellish part of Gateshead or Newcastle (5).
6 The range of a sedan, maybe (5).
9 This will give some edge to the news, in a way (9).
14 Charge for freight — mind about the label (7).
15 and 17 Ac. What the nudist camp would reveal! (3, 4, 5).
16 Free to negotiate with new tenants (7).
19 See 18 Across.
20 For which the Frenchman will say "Encore" (5).
21 To say something extreme (5).

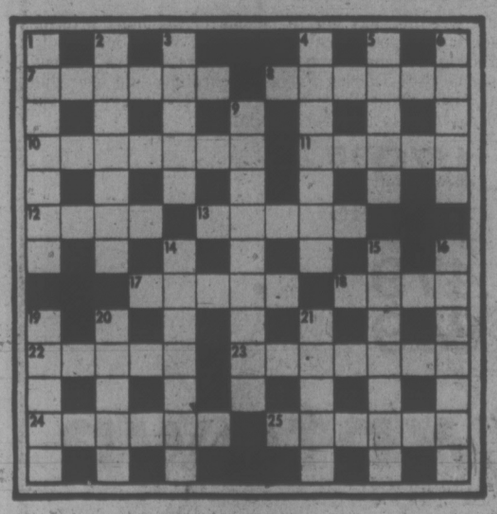

SOLUTION WEDNESDAY

YOUR HOROSCOPE

By SYDNEY OMARR

Forecast for Wednesday, April 30.

ARIES (March 21-April 19): Emphasis on career, ambition, prestige, relationships with professional superiors. You can expand, socialize, receive credit for efforts. What seems a challenge could be a kind of reverse encouragement. Avoid rushing to conclusions.

TAURUS (April 20-May 20): Good moon aspect coincides now with journeys, languages, long-distance communications. Some plans will be revised. There is remodeling and reviewing to be done. Aquarius, Leo and Scorpio persons figure prominently.

GEMINI (May 21-June 20): Concern with hidden matters could dominate. You discover who controls budget. You find where best buy can be obtained. You reach tax or insurance settlement. Frank talk with partner, mate could also be on agenda.

CANCER (June 21-July 22): Emphasis is on your ability to be patient, persistent and confident in the face of delays. Home environment improves. Partner or mate speaks up and some of your plans could be changed. Check legal status.

LEO (July 23-Aug. 22): Low-key approach now is most constructive policy. Work, health, ability to pick and choose — these are emphasized. Pisces, Virgo persons figure prominently. One who shares work interests may be spreading a rumor. It is not based on fact.

VIRGO (Aug. 23-Sept. 22): Good lunar aspect coincides now with chance for creative change, special relationship, greater understanding of young person or offspring. Nothing is apt to be lukewarm or half way; it is hot or cold, all or nothing.

LIBRA (Sept. 23-Oct.22): Finish rather than begin; round out assignment or project. Aries is in picture and so is another Libran. Study Virgo message. This is involvement time for you. If you think otherwise, you're due for proverbial rude awakening.

SCORPIO (Oct. 23 - Nov. 21): Short trip is featured. Relative with ideas challenges your independence. Take a stand; put foot down. Let it be clear, once-and-for all, that you do intend to live your own life. Love picture is clarified. Leo plays role.

SAGITTARIUS (Nov. 22-Dec. 21): Money, valuables, possession, payments and ability to collect what is due — these are emphasized. Hunch, which comes from nowhere, could be valid — and profitable. Aquarian has plenty to say and you should listen.

CAPRICORN (Dec. 22-Jan. 19): Take initiative. Lead the way. Highlight independence of thought, action. Be versatile and display humor. Many now say you have won them over and they will support you. Heed your own counsel. Eschew one who wants to "convert" you.

AQUARIUS (Jan. 20-Feb. 18): Look behind scenes for illumination. What appears on surface could be deceptive, planned or otherwise. You will be fascinated now by discoveries obtained by reading between the lines. A secret is dropped in your lap.

PISCES (Feb. 19-March 20): Friendship could become much more—relationships are intensified. If you are not serious, turn in your chips. If this you fail to do, don't complain about heat. Message will become increasingly clear. Gemini could be involved.

IF TODAY IS YOUR BIRTHDAY you have weight problem, started something important last year and June will be your most significant month in 1975, Gemini Sagittarius persons play important roles in your life. You're charming!

FUN WITH FIGURES

By J. A. H. HUUNTER

Each distinct letter in this addition stands for a particular but different digit.

This really shouldn't bother anyone! But what do you make of fans?

NO
DAD
NO

FANS

(Answer Tomorrow)

Yesterday's answer: Jill's number was 1.

Canine Cosmonauts

Blackie and Breeze were the names of the two dogs who returned to earth after being in orbit aboard Soviet satellite Cosmos 10.

Triple Crossing

Frenchman Charles Blondin crossed Niagara Falls on a tight rope three times, 1855, 1859 and 1860.

STILL LOOKING

In the 14th century, a disease called the Black Death killed millions of people. Today it is called bubonic plague, but no means has been found to combat it.

SALT IN CHINESE

The earliest known record of salt was written in Chinese.

No Funds for Drainage

A delegation of Monteith Bay's public works committee residents was told by Oak Bay's public works committee Monday there'll be no money to improve drainage on their street this year.

C. C. Waller of 1909 Monteith said in a letter a request for improvement had been made early in 1974.

The situation is unchanged, Waller complained, drainage is still inadequate and standing pools of water remain after every rainfall.

Ald. Doug Watts told the delegation, "We're not going to be overly flush this year. It looks as if we'll be stuck with an enormous wage increase and we know you don't want taxes skyrocketing."

Watts said the money Oak Bay would receive from the provincial government's natural gas revenue would probably mean only an additional $80,000 which would not allow an extensive public works program.

Watts explained basic work was planned for Cranmore. This, he said, had to be done before work on Monteith could be considered.

In other business, the committee recommended $12,000 be granted for construction of facilities for the Oak Bay Lawn Bowling Club at Carnarvon Park.

Similar amounts would be provided by the club and the provincial government's recreation fund.

DIEF BACK IN COMMONS

OTTAWA (CP) — John Diefenbaker returned to the Commons Monday after a two-month illness and let fly at the government for the way it closed the Canadian embassy in Saigon.

Diefenbaker, who underwent surgery for the removal of his prostate gland in February, was welcomed back to the Commons by Speaker James Jerome.

Extortion, Abduction Admitted

Reports of Palestinian terrorist activities and other abductions and extortion attempts partially influenced a 21-year-old man trying something similar here, prosecutor Wally Anderson told Victoria county court Monday.

Anderson made the comment after Douglas Stanley Halstead of Unity, Sask. pleaded guilty before Judge E. J. C. Stewart to abduction, extortion and theft.

The charges stemmed from an incident last Nov. 12 when Halstead entered the Plimley Motors showroom, 1010 Yates, and while on a test drive in a sportscar produced a brown paper bag telling salesman George Salvador it contained a bomb.

After ordering Salvador to hand over his wallet containing $20, Halstead forced the salesman to accompany him on the ferry between Swartz Bay and the mainland. Salvador was released unharmed at Tsawwassen, and Halstead drove off in the sportscar.

Defence counsel Dean Wilson called the action strange . . . bizarre" but added there was no premeditation.

However, Anderson noted Halstead had told Salvador he had been planning the crime for a while and that when arrested told police he had been influenced by terrorist and criminal activities reported by the media.

Wilson pointed out the accused, a former mental patient with a history of epileptic seizures, had recently been diagnosed as "very definitely a schizoid personality."

Stewart remanded Halstead, who had been free on bail, in custody to 9:30 a.m. May 9 for sentence.

The judge said even though jailing Halstead at this point might not be in the prisoner's best interest, it would be wrong to assume a former mental patient "has no tendencies which might be dangerous to the general public."

Make an investment you won't loose sleep over. Buy Sealy at Eaton's.

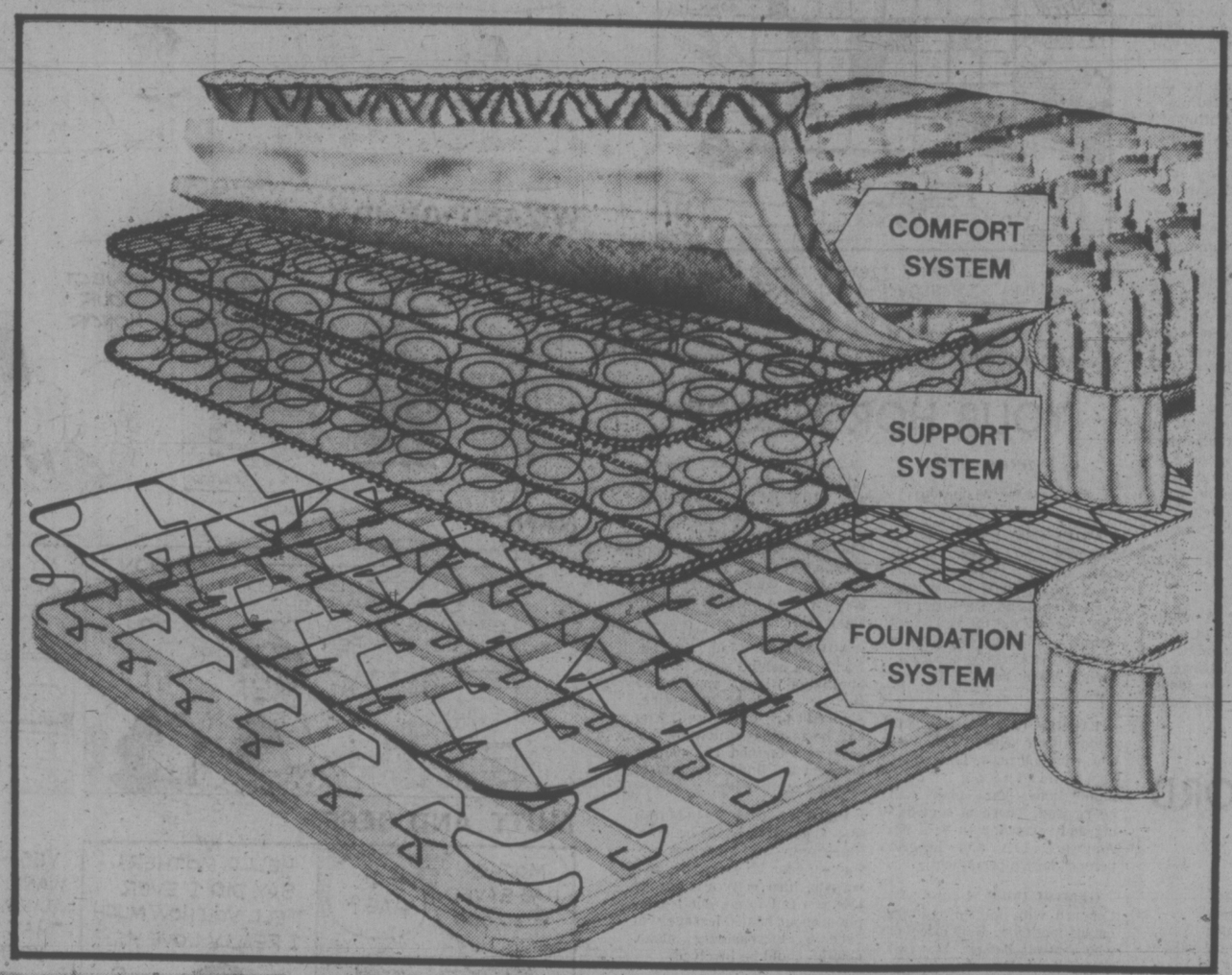

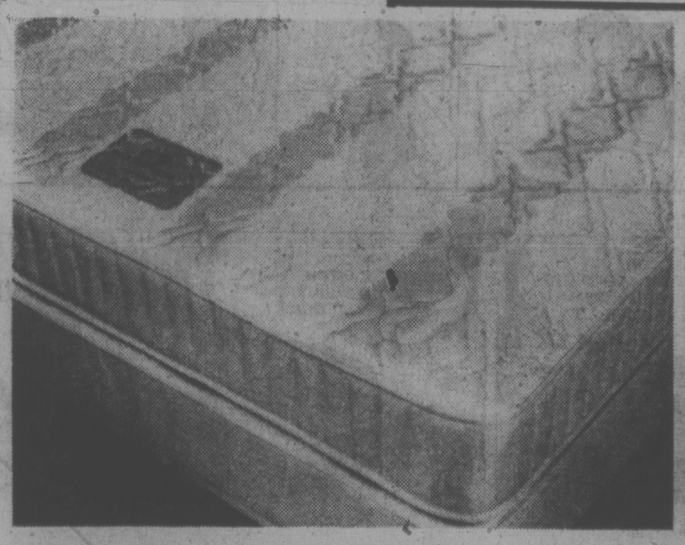

The Sealy Posturepedic Imperial Mattress Value.

Value is right. Because a mattress is a long-term investment. At Eaton's we have the Sealy Posturepedic Imperial with firmness that stays on and on. So it pays to buy the best. The Imperial has built-in support that stays in. Choose from a full size range now at Eaton's.

Twin Size mattresses or base	139.95
Full size mattress or base.	159.95
Queen size mattress and box spring 2 pieces.	379.95
King size three-piece set.	549.95

The Sealy Posturepedic Royale gives you comfort.

The Sealy Posturepedic Royale is designed in co-operation with leading orthopedic surgeons for firm support to give you comfort. And it's very luxurious. The rich rayon cover is quilted through hundred[illegible] Pillow Puff" quilts, each filled with thick, billowy Sealyfoam (urethane foam)

Twin size each piece	159.95
Double size each piece	179.95
Queen size unit 2 pieces.	439.95
King size three-piece unit.	599.95

The Sealy Posturepedic Premier means luxury.

The Sealy Posturepedic Premier has got to be one of the most luxurious Posturepedic ever made to give your back the very best. Why? Because it is three layers deep, and it has brocade damask rayon covers with the exclusive "Pamper Puff" quilting of 100% Dacron Polyester carefully laid over thick resilient Dura-Foam cushioning. Plus more support with exclusively [illegible]ogrammed coils and patented torsion bar foundation.

Twin each piece	179.95
Double each piece.	199.95
Queen, two piece	479.95
King size three-piece unit	649.95

EATON'S downtown

Use your handy Eaton's Account Card, the last word in shopping convenience.

Store Hours Daily: 9:30 a.m. to 5:30 p.m. Thurs. and Fri. Shop til 9:00 p.m. BUYLINE 388-4373

WEATHER
Tonight: Clear, Cool
Wednesday: Sunny, Warmer

Victoria Times

TODAY'S NEWS TODAY
Classified 386-2121
News 382-3131

91st YEAR, No. 269 ★★★ VICTORIA, B.C., TUESDAY, APRIL 29, 1975 15 CENTS DAILY, 30 CENTS SATURDAY

AMERICANS PULL OUT OF S. VIETNAM

Rifles Smash Back Viets . . .

Strike Stands Bared

Management and unions were meeting face to face today to clarify the position of union locals involved with an offer of settlement of the area's three-month-old civic strike-lockout.

Regional district chairman Jim Campbell said unless Canadian Union of Public Employees locals vote on terms for settlement they will be breaking their agreement of last week.

He said the document rejected Sunday by Esquimalt civic workers — which had thrown the status of individual locals into uncertainty — was to have been presented to both municipal councils and CUPE locals for ratification and both sides agreed to this.

The document he referred to was worked out by negotiators for municipal employers and the union on Friday following four days of mediation and bargaining with individual CUPE units.

However, CUPE spokesman Jim Walker, chairman of the union area bargaining committee, said mediator Clark Gilmour told the unions Friday that unless they agreed to drop all pending charges under the Labor Code the proposed terms of settlement would not be valid.

Esquimalt Local 333 voted 35 to 32 against acceptance in a secret ballot which included both a wage basis and the condition that actions on both sides be dropped.

Today's meeting of CUPE representatives and Campbell and other political representatives from the employer group, was arranged hastily after the CUPE area bargaining committee met at the Union Centre.

Walker said the union wants to know whether the employers would lift the lockout if locals voted in favor of the settlement proposal.

Walker said earlier the Esquimalt action was assumed to have cancelled the settlement proposal.

Campbell said there seemed to be public misunderstanding as expressed by Walker. The basis of settlement remains valid for other locals to vote upon, he said.

"They definitely need to have a vote to show what is reasonably acceptable."

Campbell said following an employers meeting Monday afternoon the group was giving assurance that the municipalities would not withdraw the proposal on the basis of three votes in Esquimalt.

In the proposal is a basic laborer hourly rate of $5.60, up from $4.42, which would be payable over two years, plus cost of living provision. Inside staff would get a raise of $152-$202 amonth on the basic $448.

Campbell said it had been assumed at first that unanimous acceptance would be required, but on Monday the employer group conceded that some locals may vote to accept despite rejection by others.

$1,000,000 PRIZE EYED

EDMONTON (CP) — The first prize in the Western Canada lottery may be increased to $1 million from the present $250,0000, Guy Simonis, the lottery's general manager, said today.

Simonis said the four participating western provinces have given "serious consideration" to raising the price of a ticket 50 cents to $3 from the present $2.50 and increasing the first prize money. Any change in the prize money could be timed for next winter's draw, he said.

★

2 CHECKED OUT WITH $250,000

WASHINGTON (WP) — Two officials of the South Vietnamese Embassy here stole $250,000 by cashing an embassy cheque that they fraudulently wrote for themselves, an FBI spokesman said Monday.

The spokesman, responding to an inquiry, said the cheque was cashed April 18 at a downtown bank branch.

A reliable source said the bank issued the money to the officials mostly in $20 bills, which the Vietnamese placed in an attache case.

The FBI spokesman said the two embassy officials, whom he would not name since disappeared.

The cheque was signed in advance, by embassy financial officials because one of the required signers was to be out of town and the other thought the cheque was to be made for about $140 to purchase newspaper subscriptions.

One of the officials who has authority to sign cheques, Nguyen Dinh Hieu, told the FBI of the incident April 22 after the bank notified the embassy its account was overdrawn.

★

Some Refugees Live in Luxury

Times News Services

SAIPAN — While tens of thousands of Vietnamese fleeing Saigon are being put in tent cities and military barracks on Guam and in the Philippines, 56 refugees who stole a South Vietnamese air force plane April 3 are relaxing in a new 200-room luxury resort hotel on a tropical lagoon at Saipan, a tiny South Sea island.

The Continental Hotel, where they are staying, is complete with a restaurant, swimming pool and slot machines.

The refugees, who commandeered the C-130 Hercules transport, "have never had a day when we've gone hungry," said Capt. Pham Quan Tam, 35, spokesman for the group.

Paul Poer, manager of the plush hotel where the 56 are passing their time, has provided 18 rooms for them on the second floor.

He was "more interested in their having a place to stay" than worried about their not paying their bills and "expected to be reimbursed," he said.

Meanwhile, charges that the U.S. government may have evacuated many South Vietnamese who were not endangered by a communist takeover but were simply lured by the promise of a new life and jobs in America, surfaced today.

Interviews with some of the 7,000 refugees who have been flown to Clark Air Base indicate many would probably have been safe in Saigon. A few even said they already wished they had never left.

At least half of the evacuees living in tents and makeshift facilities here are older women and their children, teen-age girls and elderly people.

One angry Vietnamese in

See REFUGEES Page 2

Times News Services

The United States pulled out of South Vietnam today, leaving a peace settlement and the surrender of Saigon in the hands of the Vietnamese.

U.S. Marines and armed civilians used pistol and rifle butts to smash the fingers of Vietnamese trying to claw their way over the 10-foot wall at the U.S. embassy as helicopters took off from the roof.

At the airport, angry Vietnamese guards fired at busloads of evacuees and shouted: "We want to go, too."

South Vietnamese soldiers were reported fleeing the capital area and plane after plane flew officers and their families to Taipei, to Singapore, to Thailand, and the Philippines.

South Vietnamese navy sailors began boarding ships in the Mekong river to flee the battle zone. At one point they opened fire on civilians attempting to join them.

The evacuation was preceded by a heavy Viet Cong rocket attack on Tan Son Nhut which killed two U.S. marine guards, the first Americans to die in Vietnam in 16 months.

The Communists pulled back later and there was no known attempt by them to halt the evacuation. North Vietnam and the Viet Cong had promised not to "interfere" with U.S. withdrawal, and apparently made good on their word.

While the Vietnamese fought the embassy guards and each other, across the street, soldiers, police and teen-agers were stripping and stealing the scores of abandoned embassy cars.

Other Vietnamese were pillaging the apartment buildings in which the fleeing Americans lived.

Soldiers, police and civilians joined in collecting household goods, bathroom fixtures, books, furniture and food.

The evacuation on the orders of President Duong Van Minh set up the surrender of Saigon to the Communists without a fight, ending 30 years of warfare in Indo-China and 14 years of U.S. involvement.

Senior government sources in Saigon said new vice-president Nguyen Van Huyen had met with Viet Cong officials in Saigon today and agreed in principle on a cea-

See SAIGON Page 2

Americans leave from behind barred gates

★

. . . Will Korea Be Next?

By JOHN BURNS
Special to The Times

PEKING — Renewed Chinese insistence on the importance of finding a peaceful means of reunifying the two Koreas and the silence of North Korea on the subject are seen by diplomats here as the salient features of the joint communique issued by the two governments on the completion of North Korean President Kim Il-sung's eight-day visit.

The communique, issued four hours after Kim returned to Pyongyang, asserted that "completely identical views were reached on all the questions discussed" during the visit. The phrase is routinely applied to discussions between China and friendly socialist states, but attracted unusual attention in view of the marked difference in the approaches to the Korean question set out in banquet speeches after Kim's arrival.

On that occasion Vice-Premier Teng Hsiao-ping, who headed the Chinese side at subsequent talks, made China's preference for a peaceful solution clear by stressing the correctness of Kim's past declarations in favor of "peaceful reunification."

In his reply, Kim said Pyongyang would guarantee peace if U.S. troops were withdrawn from the South and President Chung Hee Park replaced by "a democratic figure with national conscience."

But the thrust of his speech was unmistakeably belligerent. Notably in its pledge that North Korea will "not just look at it with folded arms" if a revolution should take place in the Soouth.

That, and Kim's assertion that the North would meet aggression from the South

See NORTH Page 2

Consulate Raider Gives Up Meekly

Times News Services

JOHANNESBURG — A former Israeli soldier who single handedly stormed the Israeli consulate, seized more than 20 staff members and raked the streets with gunfire surrendered meekly today, freeing the last of his hostages.

Police said four persons were killed in the gunfire and 32 injured, one critically, during the 16-hour siege.

Two of the dead were hostages and two were bystanders hit when the gunman sprayed machine gun fire from the windows, police said. Most of the injured were pedestrians.

Police identified the gunman as David Protter, 24, a security officer employed for the past year by the consulate to search persons entering the premises.

The Israeli national radio said Protter was discharged from the Israeli army three years ago on grounds of mental instability. Police in Johannesburg said he was a native of South Africa but Israeli reports said he was born in Austria.

Police said he apparently wanted to dramatize a grudge he held against the Israeli government.

Protter quietly surrendered just before dawn to bureau of state security chief, General Hendrik Van Den Bergh, who told him to "be a man." Police immediately bundled him into a car and drove him to Pretoria, the capital.

Police would not comment on reports the dead and injured hostages were hit accidentally by police snipers who returned Protter's fire with bursts into the consulate.

Before he surrendered, Protter said he never intended to harm anyone.

Police Minister James Kruger said Protter would probably be charged with murder.

Indians Fencing BCR

PRINCE GEORGE (CP) — Members of the Steuart-Trembleur Indian Band, 130 miles northwest of Prince George, Monday were building a fence across British Columbia Railway's Dease Lake extension which runs through their reserve.

The fence will stay up until they receive what they consider fair compensation for their land, they say.

Band Chief John Alexis said the band has been negotiating with the government-owned railway for seven years and is tired of government promises not being kept.

He said the band wants a 3-to-1 land exchange, plus $7 million for hunting and fishing lands destroyed by the railway.

Chief Alexis said the fence will stay up until B.C. Railway and provincial government officials meet with the band on the reserve.

In Vancouver, B.C. Rail officials declined comment.

NEWS BRIEFS

Trade Loss in Decade

OTTAWA (CP) — In the 10 years since 1964, Canada has lost $56 million on its trade with commonwealth countries other than the United Kingdom, Statistics Canada reported Monday. During that period, exports rose 130 per cent or $966 million. But imports rose at a faster rate, by 175 per cent to $1.02 billion.

Probe to Start

OTTAWA (CP) — Public hearings in the Air Canada inquiry will begin Wednesday morning in Montreal: Mr. Justice W. Z. Estey of the Supreme Court of Ontario said in a telephone interview today from Montreal that he is ready to proceed.

Dredgers in Court

OTTAWA (CP) — Fourteen executives and 13 corporations go to court here Wednesday to work out a date for preliminary hearing of charges against them of bid-rigging in federal dredging contracts. Among the accused are practically all the major dredging companies in Canada and their well-connected executives, including Jean Simard, an in-law of Quebec Premier Robert Bourassa.

Ammo Plant Explodes

ATHENS (UPI) — Twin explosions ripped through an ammunition factory at Lavrion 40 miles south of Athens early today, causing death and scores of injuries. Police said at least four persons were killed and 60 were injured in the blasts. The factory manufactures gunpowder, small and artillery ammunition.

Greenpeace Crew Seasick

TOFINO (CP) — Bucking the tail end of a 50-mile-an-hour gale, the Greenpeace V pulled into this community late Monday to pick up extra outboard engines and skiffs.

At least three members of the crew were seasick.

While in Tofino, the crew planned to batten down sensitive electronic equipment stacked at the last minute before departure in a 13-foot trailer mounted on the rear deck. The trailer is to serve as a sound studio when the boat reaches the whaling grounds where it hopes to thwart the North Pacific whale hunters.

Equipment on board includes two 100-watt amplifiers, one 250-watt amplifier, nine underwater speakers, five FM radio transmitting hydrophones, two moog synthesizers, capable of making whale-like music, sound mixing and recording facilities, three reel-to-reel tape recorders, four cassette recorders, microphones and an extra 6,000-watt generator to drive the whole array.

The equipment, to be used to attract the attention of the whales, is valued at $12,000.

The Greenpeace V also carries four guitars, eight harmonicas, six hand-tooled flutes, tin whistles, percussion instruments, karachas and a violin.

Meanwhile, the 36-foot sailing vessel Greenpeace III, skippered by Jac Ues Longini, headed north from Vancouver up the inside passage, therby avoiding having to tack against the winds on the outside of the Island, where 14 vessels went don in the last two month during the worst herring season on record.

Angry Posties Stay Off Job

MONTREAL (CP) — Most Montreal letter carriers and mail truck drivers were off the job today in a continuing protest against a tentative contract agreement reached last Thursday in Ottawa, a postal official said.

Jacques Filteau said 1,287 of 1,637 carriers and 297 of 521 drivers were on strike. He said 1,039 of 1,061 carrier routes were affected and carriers were striking at 27 of 56 postal stations.

Guy Morrissette, suspended president of the Montreal local of the Letter Carriers Union of Canada (LCUC), met carriers during the night following his return from a tour in Western Canada to raise support for a rejection of a tentative agreement.

The 2,500-member Montreal local, largest in the LCUC, was put under trusteeship Monday by the union's national executive in Ottawa.

The suspension of Morrissette and his four-man executive and the seizure of financial records and minutes of the local were ordered by national president Roger Decarie.

Morrissette sought support among western locals for a movement to reject the tentative agreement which would raise wages by $68 a week.

Initial reaction over the suspension among some local activists was one of anger.

"The national executive was always happy when the guys were in total ignorance," said union steward Jean-Paul Chorest. "In Montreal, the guys woke up and now we will not allow the national executive to play with us like marionettes."

Man Shot Dead on Street

VANCOUVER (CP) — An accountant at the downtown Hotel Alcazar was fatally shot on a street in front of the hotel during a robbery Monday afternoon while dozens of people walked within feet of him, police said.

Police said Joseph McDonald, 52, had about $9,000 in his possession and was on his way to a bank when he was shot. Police said the money was taken but was later recovered.

Police arrested a suspect in a coffee shop moments after the shooting. They said a gun was recovered.

The victim was taken to hospital with a bullet wound in his upper right chest but was dead on arrival.

Police said there might be another suspect involved.

Witness Hugh Rannie, 25, was across the street from the shooting.

"I heard a shot. The young guy (the gunman) had his pistol almost against the man's chest. The fellow went down and there was blood all over the place."

He said he saw the gunman run after grabbing the victim's money bag.

"Coins were splashing on the street. I saw the old guy get up. Blood was running down his front. He staggered and tried to walk out into the street. He got across the street before he collapsed.

"A lot of people came running over to help him. But after seeing the gun, nobody was about to run after the other guy."

INDEX

	Page
Births, Deaths	18
Classified	18-25
Comics	27
Entertainment	17
Family	14, 15
Finance	6, 7
Gardening	19
Sports	8, 9
TV, Radio	19

WORDPLAY

THANKS TO ALLYN ALBRIGHT, BRANDON, MAN.

Send your own WORDPLAY, care of this newspaper.

TORONTO MARKET TRADING

In addition to Canadian Press stock reports, bond and mutual fund prices, market quotations also are supplied by the following firms or agencies: Investment Dealers' Association of Canada, Richardson Securities, Royal Bank of Canada, Pemberton Securities, A. E. Ames & Co., Annett Mackay Ltd., Bongard Leslie & Co. Ltd., and Vancouver Stock Exchange.

TORONTO 1:40 P.M. STOCKS
Distributed by CP
Toronto Stock Exchange—April 29

Quotations in cents unless marked $. z—Odd lot. xd—Ex-dividend. xr—Ex-rights. xw—Ex-warrants. Net change is from previous board-lot closing sale.

Stock	Sales	High	Low	p.m.	Ch'ge
	A and B-Funds				
Abby Glen	1100	292	290	290	— 1
Aby Gln w	z650	93	92	92	
Abitibi	3068	$10	9⅞	10	
Acklands	825	$14½	14½	14½	— ⅛
Acme Gas	z500	5	5	5	
Acres Ltd	575	$8¾	8¾	8¾	
Acres A pr	336	$36	36	36	+ ½
Advocate	500	140	140	140	—20
Afton Min	300	385	385	385	— 10
A.G.F.M	100	210	210	210	+ 5
Agnc E	11700	$5¾	5⅜	5⅜	+ ⅜
Agra Ind	1950	$5½	5¼	5¼	— ⅛
Akaitcho	2000	185	180	185	
Albany	3000	33½	33	33½	+ ½
Alt East G	2000	$6⅞	6⅝	6⅝	— ⅛
Alta Gas A	2633	$12¾	12½	12½	
Alta Nat	1384	$21	20½	20¾	+ ¼
Alcan	12670	$23⅞	23⅜	23¾	+ ⅛
Alcan pr	z35	$27½	26⅜	26⅜	
Algo Cent	1810	$15	15	15	+ ⅛
Algoma St	2187	$27½	27¼	27½	— ⅜
Alminex	145	$5¼	5¼	5¼	+ ⅛
Alum 4½ p	z8	$30	30	30	
Am Bonza	1200	204	195	195	— 5
Am Larder	500	35½	35½	35½	— ½
Am Leduc	2000	5	5	5	
A Quasar P	400	$10	10	10	
Ang CT 4½	z5	$20⅞	20⅞	20⅞	
Ang U Dev	1000	110	110	110	
Aquitaine	3900	$19⅜	19	19	— ⅜
Argus	200	$23	22½	23	+ 1
Argus B pr	z50	$26⅜	26⅛	26⅜	
Argus C pr	130	$14½	14½	14½	
Asamera	1100	$10½	10⅜	10½	+ ¼
Asbestos	814	$14¼	14¼	14¼	+ ⅛
Ashland C	1300	$7½	7¼	7½	+ ⅛
Atco A	200	$18⅞	18¾	18⅞	
Auric Res	6500	35	33	35	+3½
Ato Hard A	200	$11⅛	11⅛	11⅛	— ⅜
Banister C	875	$6⅜	6¼	6⅜	
Bankeno	1900	185	177	180	+ 2
Bank B C	208	$16⅜	16⅜	16⅜	— ½
Bank Mtl	5297	$14¼	14	14⅛	
Bank N S	1003	$42¼	42	42	— ¼
Bartaco	300	210	210	210	+20
Bell Canad	3409	$45¼	45	45⅛	— ⅛
Bell A pr	z20	$44⅜	44⅜	44⅜	
Bell B pr	212	$44⅞	44⅞	44⅞	— ⅛
Bell D pr	450	$50⅜	50⅜	50⅜	— 1
Beth Cop A	z260	$10	10	10	
Bl Hawk	z100	33	33	33	
Bikwod A	z50	$5⅜	5⅜	5⅜	
Block Bros	1500	315	310	310	— 5
Border C	500	220	220	220	+ 5
Bovis Cor	100	117	117	117	+ 1
Bow Val	15975	$15¾	15⅜	15⅜	+ ⅛
BP Can	727	$11⅜	11⅛	11⅜	+ ⅛
Bralor Res	500	140	140	140	+ 4
Bramalea	z50	$5¼	5¼	5¼	
Brameda	3039	83	83	83	
Brascan A	6486	$13⅜	13⅛	13⅜	
Brenda M	100	465	465	465	
BC Forest	767	$15⅞	15⅞	15⅞	+ ⅛
B Phone	1500	$10⅞	10⅝	10⅜	— ⅛
Brunswk	1200	420	410	420	+ 5
Budd Auto	330	$5¾	5⅜	5⅜	— ¼
Budd A w	z30	225	225	225	
Burns Fds	1056	$9⅞	9⅜	9⅞	— ⅛
	C				
Cal Pow	1650	$23⅜	23⅛	23½	— ⅛
Cal P 7½p	100	$81½	81½	81½	+1½
Cal P 10 p	35	$102⅜	102½	102½	
Calvrt Dle	1000	140	140	140	+ 1
C Mine	14000	26	25	25	— 1
Cambridg	1300	$21¼	21¼	21¼	+ ¼
Camflo	1100	$12⅞	12¾	12⅞	+ ⅛
C Chib A	400	395	395	395	
Campau A	1424	$5½	5⅜	5½	+ ⅛
Can Cem L	160	$10½	10⅜	10½	— ¼
Can Malt A	1000	$25⅜	25¾	25⅜	— ⅜
C Nor West	100	330	330	330	— 5
CPac C	11200	$17½	17¼	17¼	— ¼
Can Perm	850	$16¼	16¼	16¼	
C Safway p	z20	$79¾	79¾	79¾	
CS Pete	3000	189	183	189	+ 3
CSL pr	710	470	470	470	— 5
C Tung	1630	345	340	345	+15
C Cablesy	100	$14½	14½	14½	— ⅛
C Cable w	236	140	140	140	— 4
Cdn Cel	600	$5⅞	5¾	5⅞	+ ⅛
C Ex Gas	2400	345	335	345	
C-Found pr	119	$8⅞	8⅞	8⅞	
CG Invest	100	$18⅜	18⅜	18⅜	
C Hidrogas	500	156	156	156	— 4
C Homestd	800	495	485	490	— 5
C Hydr	100	$5½	5½	5½	
C Imp Bank	5220	$23½	23¼	23½	— ⅛
CIGO	10200	$6⅞	6¾	6¾	
CIL	248	$20¾	20¾	20¾	
C Manoir	200	375	375	375	— 5
C Marconi	1525	325	320	320	
C Merrill	620	295	295	295	
C Occidental	485	$9⅛	9	9	— ⅛
CP Inve	3750	$13¼	15⅛	15¼	+ ⅛
CP Inve pr	150	$30⅛	30⅛	30⅛	— ⅜
CP Ltd	18210	$15⅜	13½	15½	— ⅛
CPL A p	1000	$8⅞	8¾	8¾	
C Reserve	100	240	240	240	
CRenol A p	z75	$10	10	10	
Cdn Salt	400	$14	14	14	+ ⅛
Cdn Sup O	1407	$36⅜	36⅛	36¼	— ⅛
Cdn Tire	z25	344	44	44	
Cdn Tire A	1755	$46¾	46½	46¾	+ ⅜
C Utilties	800	$9⅜	9⅜	9⅜	
CUtil 6 pr	z5	555	55	55	
C Util $1.25	z75	$18	18	18	
C Util 10¼ p	z175	$25⅜	25⅜	25⅜	+ ⅛
C Util w	500	220	215	215	— 5
C Vickers	800	$15½	15½	15½	
Canbra	1000	350	350	350	
Canron	1170	$18¾	18½	18¾	+ ¼
Capit Div	2500	41	40	40	
Carp	100	390	390	390	— 5
Carl OK	2160	259	252	255	— 9
Carl OK A p	175	$17¼	17¼	17¼	— ¼
Cassiar	1400	445	440	445	+ 6
Cassidy L	z25	395	395	395	
CFCN	100	96	6	6	+ ⅛
Chestrvile	2000	9½	9	9½	+1½
Chib Kay	700	64½	14½	14½	+ ½
Chieftan D	1950	$8⅜	8⅛	8⅜	— ⅛
Chimo	200	100	100	100	
Chrysler	2131	$10⅜	10⅜	10⅜	— ⅛
City Sav T	200	$8¼	8¼	8¼	
Coch Will	500	105	105	105	
Coldstm	z375	82	82	82	
Coles Book	400	37¾	7¾	7¾	+ ⅛
Cominco	1070	$31	30¾	30¾	— ¼
Com Cap	1200	190	190	190	
C Holiday I	1000	310	310	310	+10
Comtech	200	350	350	350	
Conduit A	300	310	310	310	
Conlagas	2500	105	105	105	+ 6
Conn Chm	100	335	335	335	
Con Bath p	300	$16½	16¼	16½	+ ½
Con Fardy	900	136	136	136	— 2
C Durham	2700	56	55	55	— 1
C Marben	1000	54	54	54	
C Morisn	1500	126	120	120	— 6
Cons Prof	1500	41	40	41	+ 1
Con Distrb	800	$5½	5	5⅛	— ⅛
Cons Gas	7200	$14	13⅞	14	+ ⅛
Con Gas D	1300	$22	22	22	
Control F	100	185	185	185	—15
Cooper C	z25	320	320	320	
Corby vt	450	$16½	16⅛	16⅛	— ⅛
Cornat Ind.	4608	470	450	455	—20
Coseka R	900	270	270	270	+ 2
Costain R	1825	$8⅝	8½	8⅝	+ ⅛
Costin, R w	360	260	260	260	—10
Craigmt	1000	405	405	405	—10
Crain R L	500	$12	12	12	
Crwn Life	225	$61	61	61	
Crwn Trst	100	$18	18	18	
Crush Intl	175	$6½	6½	6½	— ⅛
Cuvier M	2000	118	116	116	—1
	D to G				
Cyprus	930	$8⅝	8½	8⅝	+ ⅛
Dalmy A	1800	$8	7¾	8	+ ¼
Daon Dev	1250	$8⅜	8¼	8¼	— ⅛
D Aragon	6500	20	20	20	
D Eldona	1000	23½	23½	23½	
Delhi Pac	1000	7	7	7	+ 4
Deltan Ltd	500	$7¼	7¼	7¼	+ ¼
Denison	851	$46½	46¼	46⅜	— ⅛
Dicknsn	1500	$8⅜	8⅜	8⅜	+ ¼
Doman I	200	$7⅛	7⅛	7⅛	
Dome	1100	$47½	47⅛	47⅜	— ⅛
Dome Pete	z145	527	26⅜	27	
D Bridge	400	524	24	24	
Dofasco	2775	524	23⅜	23⅜	— ⅛
Dom Store	5000	$17	17	17	— ⅛
D Text A	850	$8⅛	8¼	8¼	
Domtar	510	$21½	21¼	21¼	
DRG Ltd A	2000	$7¼	7¼	7¼	
Dunde Pal	1000	25	25	25	
DU Pont	z50	$20⅛	20⅛	20⅛	
Dustbane	900	460	460	460	+10
Dylex Ltd	100	$7¼	7¼	7¼	— ¼
Dylex A	1600	$7½	7⅜	7½	
East Mal	2010	385	385	385	— 5
Ego Mines	1000	55	55	55	— 5
E-L Fin w	z100	72	72	72	
Electro A	200	410	410	410	— 5
Elks Stors	100	$7¼	7¼	7¼	
Emco	200	$6⅞	6⅞	6⅞	+ ⅛
xtndcar	100	480	480	480	
Falcon C	630	$6⅜	6⅜	6⅜	
Falcon	2060	$35	34⅜	35	— ⅛
Foodex S	300	255	250	255	+ 5
Francana	200	$9¾	9½	9½	— ⅛
Fruehauf	100	$7½	7½	7½	
GH Steel	200	$6⅜	6⅜	6⅜	+ ⅛
Gaz Metr	654	$6⅝	6½	6½	
Gaz M 66w	1500	50	45	50	+ 5
GMC	233	$44⅛	44⅛	44⅛	— ⅛
Genstar L	2765	$18	18	18	
Gt Masct	4000	60	60	60	+ 1
Gibraltar	1000	$5¼	5¼	5¼	
Gidal	81500	150	120	130	+ 10
Graft G	500	$28	28	28	+ ¾
Gt Oil Sds	z53	$7½	7½	7½	
GL Paper	800	$19½	19½	19½	+ ⅛
GL Pap w	100	370	370	370	—15
Gt W Life	425	563	62½	62½	— 1
Gt West S	1200	$6½	6½	6½	
Guar Trst	1725	$6½	6⅜	6⅜	+ ⅛
Gulf Can	2183	$30¼	30	30¼	+ ⅛
	H to L				
Halifax D	z50	195	195	195	
Hambro C	146	175	175	175	
Hard Crp A	1200	$5¼	5⅛	5⅛	— ⅛
Hard Crp C	z60	455	455	455	
Harlequin	2425	$17¾	17½	17¾	— ⅛
Harris J S	400	460	455	455	— 15
HWood A	1300	400	395	400	+ 5
Hawker S	3755	$5¼	5	5⅛	
Hay DA	14600	460	450	460	+ 5
Home A	6825	$22¼	22	22	— ⅛
Horne Pit	1200	350	345	345	—15
H Bramor	125	300	300	300	— 5
Houston O	1000	130	128	130	+ 5
Hoden DH	600	$5⅜	5⅜	5⅜	— ⅛
Hud Bay A	1500	$18	17⅞	17⅞	+ ⅛
H Bay Co	7000	$18½	18	18⅛	+ ⅛
HB Oil Gas	500	$27¾	27¾	27¾	+ ⅛
Hufon Eri	2930	$23	23	23	
Husky Oil	700	$17	16⅝	16⅝	— ⅜
IAC	4030	$18⅝	18½	18½	
IAC 4½ p	z25	$50	50	50	
Imasco A	250	$39½	39½	39½	— ½
Imp Gen	500	300	300	300	
Imp Oil A	8535	$27¾	27½	27¾	+ ⅛
Imp Oil B	100	$27¾	27¾	27¾	+ ⅛
Indal Can	5100	$11	11	11	
Inglis	200	$10½	10½	10½	— ⅛
Inland Gas	700	$8¼	8	8¼	+ ⅛
Inter-City	1000	470	470	470	
Inter C B w	300	264	264	264	— 1
IBM	z42	$203	200¼	201	
Inco A	34656	$28½	27⅜	28⅜	+ ¾
Inco B	352	$28¼	27⅞	28¼	+ ½
Interpool	600	$14½	14½	14½	
Intpr Pipe	2000	$12⅜	12¾	12⅜	+ ⅛
Int Pipe w	1000	154	154	154	+ 4
Ipsco	1100	$18⅜	18¼	18¼	— ⅛
Inv Grp A	600	$6⅜	6⅜	6⅜	— ⅛
Inv Grp S p	200	$13½	13½	13½	— ⅛
Iron Bay T	700	490	490	490	
Iso	1000	96	96	96	+ 1
ITL Ind	400	120	120	120	
IU Intl	13058	$12¼	12	12⅛	— ⅛
Ipaco A	625	$12½	12½	12½	— ⅛
Jannock	100	$5¾	5¾	5¾	— ⅛
Jannock D	700	$6⅛	6⅛	6⅛	+ ⅜
Jannock A	100	$12¼	12¼	12¼	— ¼
Jelex	1000	10	10	10	
Joliet	2000	22½	22½	22½	+ 1
Jorex Ltd	3500	23	23	23	
Kaiser Re	3375	$9½	9⅜	9⅜	+ ⅛
Ksr w	14625	$6½	6⅜	6½	
Kaps Tran	1300	280	275	275	— 7
Keen Ind	400	360	360	360	—10
Kelsey H	100	$8	8	8	
Kerr A A	2350	$12¾	12⅜	12¾	+ ⅜
Koffler	1100	340	335	335	— 5
Koffler w	6000	25	25	25	— 4
K-Tel Intl	500	270	270	270	— 5
Labatt A	5000	$17½	16⅝	16⅝	— ⅛
Laidlaw A	900	$5¾	5¾	5¾	— ⅛
Lau Fin	200	$7¼	7⅛	7⅛	— ⅛
Liberian	2102	$14½	12½	14¼	+ 2
Lincoln Tr	100	$11½	11½	11½	— ½
LL Lac	1000	168	168	168	
Lob Co A	z50	$7	7	7	
Lob Ltd Ap	200	$15½	15½	15½	+ ⅛
Lob Ltd Bp	z30	$15½	15½	15½	
Lochiel	900	95	95	95	— 5
Logistec C	300	140	140	140	—20
Lost River	200	370	370	370	
Lytton M	3000	121	121	121	— 1
	M to O				
Maclarn A	z50	$27¾	27¾	27¾	
Mclan H A	z10	$7⅞	7¾	7⅞	
MB Ltd	1600	$23	23	23	
Madeline	400	267	266	266	+ 6
Madsen	2400	55	53	55	+ 2
Magnum	z2	$22½	22½	22½	
Maisiln I	300	375	375	375	—15
Maist Wil	700	350	345	345	+ 5
Major H D	100	370	370	370	
Man Bar	7000	73	71	73	— 2
Mrtme El A	100	$6⅜	6⅜	6⅜	— ¼
Maritime	200	$16	16	16	
Martin	8000	27½	27	27	— 1
Mass Fer	5435	$17	16⅞	16⅞	— ⅛
Mattgmi	1700	$17⅜	17⅛	17¼	— ⅛
Mc Adam	1000	33	33	33	+ 1
MPG Inv	500	310	310	310	+10
Multi-Mi	1000	55	55	55	+ 2
Multi Acc	z60	340	320	320	—20
Murphy	100	495	495	495	+15
NaChrs I	810	$9½	9⅜	9½	+ ⅛
Nat pete	8500	33	31½	32	+ 1
Nat Trust	1000	$17	17	17	
N B Cook	z100	125	125	125	
NBU Mine	1000	260	260	260	— 5
NB Tel	100	$13½	13½	13½	— ¼
N Kelore	7000	23½	23	23	
Ntld LP	214	$11¼	11	11	— ⅛
Nick Rim	z200	5½	5½	5½	
Nicrndle A	5549	$23¼	35¼	35½	+ ⅛
NC Offs	1900	425	415	420	—10
Nor Ctl G	2697	$10⅜	10½	10½	— ⅛
Nor Ctl B p	300	$19¼	19	19¼	+ ½
Nor Ct 270 p	z10	$25¾	25¾	25¾	
Nor Ct 150 p	z50	$18⅝	18⅜	18⅝	
Nor Ctl w	100	175	175	175	
Nor Elect	487	$24¼	24¼	24½	+ ⅛
NE Bell w	4900	485	480	485	+ 5
Northgat	2000	435	425	425	—20
Northld	1500	12	12	12	
NS Savngs	z35	$13	13	13	
Nowsco W	800	$10¼	10	10¼	+ ⅜
NRD Min	4500	23	21	23	+ 1
Nudiame	3000	65	65	65	+ 5
Numac	2200	$11⅞	10⅞	11	— ⅛
Nu-Wst A	275	$8⅜	8⅜	8⅜	— ⅛
OPt Ltd	200	210	210	210	
Oakwood P	2643	85	81	82	— 3
Obrien	1206	67	67	67	+ 1
Ocdentl Pt	100	$14½	14½	14½	— ¼
Ocelot Ind	2000	$6⅛	6	6⅛	— ⅛
Orchan	3850	260	255	255	— 5
OSF Ind	650	365	355	355	—15
Oshawa A	5260	$5¼	5	5	— ¼
Oshawa w	5200	25	20	21	— 7
Osisko	1000	25	23	25	+ 4
	P to S				
Pac Coper	6000	65	61	61	+ 1
Pac P	12121	$21⅛	20¾	21	
Page Pet	200	170	170	170	+ 5
Paloma P	215	120	120	120	— 3
Pamour	1100	$7⅞	7⅞	7⅞	+ ⅛
PanCdn P	1252	$12⅞	12¾	12⅞	+ ⅛
Pan Centr	1050	150	147	150	
Pango Gld	500	130	120	120	— 5
P Ocean	11409	$12½	12¼	12½	+ ⅜
Patino N V	2104	$13¾	13½	13½	—1½
Pe Ben O	z25	250	250	250	
Peerless	z76	300	290	300	
Pembin A	1600	210	210	210	—10
P Dept S	600	$7⅞	7¾	7¾	— ⅛
Petrofina	200	$20½	20½	20½	— ⅛
Peyto Oils	4100	390	380	380	— 5
Phillips Cb	500	$11	11	11	
Pick Crow	500	27	27	27	— 2
Pine Point	870	$31¾	31⅜	31½	
Pitt Eng C	100	$7	7	7	
Place G	1000	25½	25½	25½	+2½
Placer	100	$17½	17½	17½	— ⅜
Pow Corp	1100	$9⅛	9	9	— ⅛
Pow Crp pr	z20	$23	23	23	
Precamb	1500	121	120	120	— 4
Preston	300	$12¾	12¾	12¾	
Price Co	149	$13⅞	13⅞	13⅞	— ⅛
Pure Silv	1000	290	285	285	— 5
Pursides	200	104	104	104	+ 1
QCI Ind A	1250	215	205	205	+ 5
Qasar Pet	1000	145	135	135	—10
Q Mattgmi	3500	37	36	37	+ 1
Que Sturg	2100	440	425	440	+20
Quenswer	800	140	140	140	
Reichhold	310	$22¾	22¼	22¼	— ¼
Rembrant	200	$7¼	7⅛	7¼	
Repub Res	5000	47	47	47	
Res Servic	1000	170	170	170	+ 1
Revnu Prp	500	98	98	98	+ 2
Rio Algom	729	$25	24⅞	25	+ ⅜
Rio 580 pr	z25	$63½	61¾	61¾	
R Little	1100	250	245	245	— 5
Rolland	200	$7½	7½	7½	+ ⅛
Roman	200	$12½	12½	12½	+ ¼
Ronyx Cor	z100	64	64	64	
Rothman	525	$11½	11¼	11¼	— 1
Rothm 2p	3375	$13¾	13½	13½	— ⅜
Roy Bk	10970	$31⅜	31	31¼	+ ⅛
Royal Tr A	235	$22½	22¾	22½	— ¼
Russel A	200	$12¾	12½	12¾	
Ryanor	1000	4	4	4	
Sandwel A	200	$5⅞	5¾	5¾	— ⅛
Sayvette	z40	220	220	220	
Scot York	8000	200	170	200	+30
Seagram	2825	$30¾	30	30¼	
Seaway M	100	450	450	450	
Shaw Pipe	7000	$5⅝	5⅛	5½	+ ⅛
Shell Can	2590	$15⅞	15¾	15⅞	
Sheperd P	300	175	175	175	
Sherritt	2575	$7¼	7⅛	7⅛	— ⅛
Siebens	300	$9	9	9	— ⅛
Silvmg	1000	$23½	23½	23½	—1½
Silverwd A	300	$9½	9½	9½	+ ⅛
Simpsons	3593	$8½	8¼	8⅜	— ⅜
Simpson S	300	$10⅞	10⅞	10⅞	
Skyline H	900	$5¾	5¾	5¾	
Slater Sti	500	$10⅛	10⅛	10⅛	— ⅛
Slaf W Can	100	$7¾	7¾	7¾	+ ⅛
Sthm A	11941	$26	25⅞	26	+ ⅛
Spar Aero	1300	259	258	258	+ 8
Spooner	2000	21	21	21	
Stand Ind	200	$7½	7½	7½	— ⅛
Stelco A	4975	$27⅞	27⅝	27⅝	— ⅛
Steep R	5400	143	136	140	
Sunbrst E	500	10	10	10	+ 1
Eundale O	4950	$5½	5¼	5¼	— ⅛
Surpass C	400	120	120	120	
Systems D	600	380	380	380	—20
	T to Z				
Teck Cor A	596	245	245	245	— 1
Teledyne	450	465	465	465	+15
Texaco	300	$31	30½	30½	— ½
Texasglf	2400	$32⅞	32½	32⅝	— ¼
Texmont	2000	24	24	24	+ 1
Thoms N T	600	155	150	150	—20
Thom N A	6100	$12⅞	12¾	12⅞	+ ⅛
Tormex M	200	190	190	190	—10
Tor Dm Bk	6450	$40½	40¼	40¼	
Tor Star B	550	$13	13	13	
Total Pet	3950	$6½	6⅜	6⅜	— ⅛
Total P A p	100	$13⅛	13½	13½	— ⅛
Traders A	300	$13	13	13	— ¼
Trader A p	z150	$20	20	20	
Trader B p	z17	$20¾	20¾	20¾	
Tr C Glass	200	440	440	440	
TrCan PL	712	$10½	10½	10½	
TrCan A pr	z20	$58	57¾	58	
TrCan B pr	100	$30	30	30	
TrCan D pr	490	$52½	52⅜	52⅜	— ⅛
TrCan PL w	375	67	65	65	— 2
Tr Can Res	1400	60	57	57	— 3
Trans Mt	8835	$10⅜	10½	10⅜	+ ⅛
Travlway	1000	$5½	5½	5½	+ ½
Treco Inc	100	275	275	275	
Trizec Crp	z10	$17⅞	17⅞	17⅞	
Tru-Wall	200	285	285	285	+ 15
Turbo R	200	107	107	107	+ 2
Unicorp F	500	105	105	105	
Un Carbid	610	$21¾	21¾	21¾	— ⅛
Un Gas	1900	$7⅜	7½	7⅜	
Un Wstn OG	2500	105	105	105	+ 4
Unir Gas	9800	295	290	291	+11
Upp Can	100	111	111	111	+ 2
Versatile	640	$9⅛	9	9	— ⅛
Versati A	1600	$8¾	8½	8½	— ⅛
Vic Gr Fr	100	$26⅜	26⅜	26⅜	— ⅛
Voyagr P	2300	$7⅛	7	7⅛	
Vulcan Ind	250	$7¼	7¼	7¼	— ⅛
Wajax A	490	$11¾	11½	11½	— ¾
Walk GW A	4600	$32⅞	32⅜	32½	— ⅜
Warn Can	100	$7⅛	7⅛	7⅛	+ ⅜
WCI Can	150	$14	14	14	— ½
Weco Dev	500	190	190	190	+10
Weldwod	350	$9⅜	9½	9½	— ⅛
Wsfburne	100	$9	9	9	+ ⅛
Wburn wt	300	5	5	5	— ½
Wcstcan Pt	410	410	410	410	—10
W Pet A p	100	$15¼	15¼	15¼	+ ⅛
Westcost	z60	$21¾	21½	21½	
Wcoast w	600	210	210	210	
Westeel	800	$12¼	12	12	— ¼
W Bcas A	232	$8¼	8¼	8¼	+ ⅛
W Bcas B	5060	$8⅜	8⅜	8⅜	
W Bcas C p	z50	$21	21	21	
W Decatie	5425	495	485	485	—10
West Mine	700	204	203	203	— 2
WSupply A	100	$24	24	24	
Westfair	100	$22½	22½	22½	+ ½
Westinhse	800	$16⅞	16¼	16⅛	— ⅛
Weston	155	$20½	20½	20½	
Wstn 4½pp	z5	$45	45	45	
White Pas	z43	$5

TOWN TALK

An interesting side effect of the prolonged civic dispute has been the evolution of a potpourri social atmosphere in City Hall's cafeteria.

Before it all began too many weeks ago, the social lines were fairly rigidly drawn in a sort of polite mini-apartheid; determined by both rank and sex.

At the dozen or so little tables one would see the segregated groups: secretaries and female clerical workers over here, a huddle of senior engineers in the corner, department heads and their deputies talking shop by the window overlooking Centennial Square.

But the barriers came down in the early days of the strike-lockout. With only some 30 senior staff and confidential secretaries left in the cold building, mine hostess **Andrey ("Bunnie") Smith** served up fraternization along with the coffee.

She pushed several table together and there, mid-morning and mid-afternoon, the lone occupants of City Hall sit in convivial chatter, with nary a trace of status consciousness or chauvinism. They swap strike experiences and dream of the day when they won't be cleaning toilet bowls or picking up litter.

Will togetherness prevail after the big return? To Town Talk readers breathlessly pondering the question we can only say: watch this space!

★ ★ ★

The circus at Memorial Arena last weekend had a chameleon quality about it.

The ringmaster, resplendent in scarlet jacket and black top hat, kept telling his audience this was a Canadian circus.

Pardon our suspicions. First there were all those Mexican stickers and flags on the circus vehicles outside. Then came the moment to sing O Canada. The ring master, who doubled as vocalist, kept staring into his hat as he sang the national anthem lustily into his microphone. Could it be that's where the words were?

★ ★ ★

It's Be Kind to Animals Week next week and Girl Guide Cookie Week in Victoria. How about buying the cookies and sharing them with your dog?

★ ★ ★

If you've had a parking ticket since the CUPE strike-lockout began Jan. 27 and have received a Xerox letter saying pay up within two weeks or legal action will be taken against you . . . ignore it.

The letter was sent by mistake.

However, if the letter refers to a ticket made out before Jan. 21, you'd better pay attention . . . or you could end up in court.

The moratorium on the $3 penalty for paying a parking fine after the 72-hour period of grace is still in effect and will be so until the municipal employees go back to work. When that happens the clock starts ticking again and you'll have 72 hours to escape with only a $2 fine, instead of $5.

★ ★ ★

KLAVER
. . . start practicing

Brian Klaver, mayor of Port Hardy, has issued a challenge to other politicians on Vancouver Island to take him on in the second annual Victoria to Port Hardy Missing Link Car Rally, which starts May 17 at the Legislative Buildings.

The winner will get the Missing Link Trophy for driving ability above and beyond that expected of politicians.

"I realize that those of us above the 50th parallel will be giving those of you below the 50th parallel a slight edge from Victoria to Campbell River," Klaver tells his counterparts in this area.

"But I suggest you take some time in the hills around your town to practise for the section from Campbell River to Port Hardy."

This section, Klaver explains is known up-Island as the missing link or incredible gap.

Who says hotrods and hot air don't mix?

★ ★ ★

There's an old saying: "you've got to be good to be lucky."

Times photographer **Bill Halkett** has proved over 20 years he's good and last March 13, of all days, he also got a bit lucky.

His camera caught graphically the rough-and-tumble aspects of the civic labor dispute with a picture of a picketer, flat on his back, taking a brief and unplanned ride on the hood of a car during a picket line hassle at the Johnson street bridge.

That picture, which ran on Page 1 on The Times, has won Bill the Picture of the Month Award from Canadian Press and a prize of $25.

★ ★ ★

When a man stepped into the branch of the Royal Bank at 1006 Hillside last week and lifted $2,732.57 from teller Judy Mackay, it could have been a case of mis-read messages.

Displayed in at least two prominent places in the bank is the message:

"We'll help you to get started today."

★ ★ ★

The national president of the Investment Dealers Association of Canada, **Andrew Kniewasser,** likes Victoria very much — except for one thing.

Every time he comes here, he suffers from Toronto Syndrome. Toronto Syndrome is an uncontrollable urge to jump out of bed at 7 in the morning.

Unfortunately, 7 a.m. in Toronto is only 4 a.m. in Victoria.

"I have discovered that I always get this urge to get out of bed at 4 a.m. in Victoria.

"I have also discovered that there is not much to do at 4 a.m. in Victoria."

★ ★ ★

Ready for another "easy" way to convert Fahrenheit temperatures to the metric scale?

An office critic looked at our recent do-it-in-your-head system and came up with his own way, even simpler, which he offers to the world:

"Remember two things," he said: "Fifty equals 10; nine will get you five."

He explians that 50 degrees F. is the same as 10 degrees C., and using 10 as a benchmark, you then add five for every nine degrees above 50 and subtract five for every nine degrees less than 50.

And we promise not to publish any more easy, simple, uncomplicated, do-it-in-your-head temperature conversions. We're too confused.

★ ★ ★

Has anybody had an honest-to-goodness laugh — or even a chuckle — at a movie house cartoon lately?

They seem to have fallen on unfunny times. Even the kids don't laugh. The other night in a Yates Street theatre there wasn't one laugh from a row of eight to 10-year-olds during the cartoon.

If the cartoon-makers can't make kids of that age crack a smile, it's time they gave up.

★ ★ ★

— The first bid to charter the Princess Marguerite, sold to the provincial government by Canadian Pacific, has been received from **R. A. Martin** of Vancouver, an employee with CP Air, a Canadian Pacific subsidiary.

Esquimalt MLA **Jim Gorst,** who heads the advisory committee on the Marguerite, reports Martin has written asking if the ship would be available for a convention of the Air transport Association of America, which is expected to be attended by 500 delegates.

Martin has his bid in early. The convention is slated for October 1976.

Heartburn to Heartache, Advice Phone Call Away

By DON VIPOND
Times Staff

What to do about bee stings? Who to marry? Is indigestion serious? How does a baby learn? Is there a cure for alcoholism? How to be loved when you're old? Should you get a flu shot?

In the next week or so people in Greater Victoria will be able to dial a new telephone service — first of its kind in Canada — and hear three-to six-minute tapes answering these and other health social questions.

The free service is being introduced by the Health Education Centre at 3019 Shakespeare, a non-profit society organized by local doctors in co-operation with the Seventh-Day Adventist organizations of health and preventative medicine.

When the recording equipment has been hooked up, probably next week, anyone with a telephone can call the secretary of the centre's telephone tape library at 592-1251 and ask to have any of the 109 professionally-recorded tapes played to them.

The playback equipment will be able to handle five calls simultaneously, said Arlene Whitney, assistant to executive director Ronald Whitney.

★

The tapes deal with preventative health, nutrition, physical fitness, safety, sports, parent-child relationships, senior citizens' subjects, drug abuse, marriage, venereal disease.

It's a public service program, funded by contributions and designed for all ages and interests, she said. It will give immediate answers to questions many people are afraid to ask or don't know who to ask.

Documented information on the tapes is from current professional health education publications.

When the service starts, it will be available Monday to Friday from 9 a.m. to noon and Monday to Thursday in the evenings, from 7:30 to 8:30 p.m.

Anyone is free to enter the centre to see the equipment and watch the service in action, Mrs. Whitney said. The centre, which opened five years ago, offers preventative health programs and information, including a five-day plan to stop smoking and nutrition workshops.

Among titles of other tapes in the new information library:

First aid: mouth-to-mouth resuscitation, sprain, nosebleed, cuts, convulsions, animal bites, burns caused by heat, and severe bleeding.

Marriage: money and marriage, avoiding divorce, who to marry.

Venereal disease: syphilis, gonorrhea.

Cancer: breast cancer, cancer and the "pap" test, smoking and lung cancer, skin cancer, cancer's seven danger signals.

★

Nutrition: What to do if your child won't eat, Can the food dollar be stretched? Food additives: how safe? What about vitamins?

General: Jet travel problems, pinworms, ulcers, tears and grief — why cry? How to gain weight, is 65 the age to retire? glaucoma can be prevented, aging with pleasure — how to live longer, arthritis, backaches.

—Bill Halkett photo
Arlene Whitney demonstrates service

—Bill Halkett photo
CIVIC SHOWPIECE known as Victoria City Hall is not exactly something to brag about to early-season tourists, as the CUPE dispute drones on and the litter — including empty liquor bottles — continues to pile up.

18-Mill Hike In Tax Rate For C. Saanich

Central Saanich ratepayers face a combined tax levy hike of 18 mills with the approved budgets of the municipality and the Saanich school board serving the area.

Central Saanich finance committee members Monday pared $9,400 of its 1975 provisional budget bringing it to $851,434.

The general purposes levy, said municipal clerk Fred Durrand, would mean a rate hike of six mills. He was unable to estimate the dollar amount of increases to be expected by the average taxpayer.

Included in cuts were aldermanic salaries, more than halved from a 15 per cent to a seven per cent increase. They were recommended at $1,520.

The municipality had no control over the school board increase which accounts for the further 12-mill jump, said Ald. Dave Hill.

"And six mills is holding the line pretty well," he said.

The municipal payroll accounted for three of those mills, regional board matters for one mill, inflation for 1½ mills and Central Saanich's community plan for one mill.

A town planner — for whom $18,000 has been budgeted — was hired about two weeks ago, said Hill.

The rest of the mill rate hike was assured Monday when Saanich school board boosted its education tax more than 11 points, setting a 1975 rate of 42.95 mills.

Last year's rate was 31.55.

The new rate will mean the owner of a Sidney home worth $30,000 will pay roughly $45 more in school taxes this year, said district secretary-treasurer Ross Ingram.

The board gave final approval to a $8,470,524 budget after trimming $30,000, which would have paid the wages of five new teachers from September to December.

New programs in nutrition, elementary French and outdoor education were not cut.

He Had Man's Burial Money

A 21-year-old Victoria man was put on three years' probation in county court today for possession of $942 that had been stolen earlier from an elderly man who had saved it up for this burial expenses.

Gordon Bruce Pinkerton of 760 Cameo was convicted of possession of stolen property April 1. Court testimony revealed the money had been stolen Sept. 17, 1974, from Chan Hoy-Sing of 2-535 Fisgard.

The money was apparently stolen by two girls in what Judge E. J. C. Stewart called a street mugging.

Stewart said he would have imposed a jail sentence except that imprisonment might interfere with Pinkerton's permanent rehabilitation from heroin addiction.

Pinkerton had apparently been addicted to heroin but has overcome the habit.

The conditions of his probation order include that he not become involved with any narcotics or illicit drugs and that he not associate with anyone involved in narcotics.

Defence lawyer William McElmoyle told the court that Pinkerton had had no role in planning or any foreknowledge of the mugging incident, but had come along later.

Hillside Mall Ball For 3,000 Shriners

More than 3,000 Shriners will be having a ball in Hillside Mall Saturday night.

Norm Edmonds, president of the Victoria Shrine Club, said today through a lack of convention facilities in the city and the municipal employees strike-lockout, the Shriners have had to seek alternative places to hold some of their activities including the Potentate's Ball, the final event culminating their three-day convention here.

When the Shriners starting planning the Gizeh Temple Shrine ceremonial nine months ago they intended to use the Memorial Arena for the ball. But without heat — the building is being picketed preventing fuel deliveries — that plan had to be dumped.

"It took a lot of talking . . . a lot of string-pulling but we finally got the go-ahead to use the Hillside Mall," Edmonds said.

Decoration of the mall started Sunday under the direction of Art Fyfe and a committee of 20 shriners.

The ball will begin at 9 p.m. complete with a 12-piece orchestra set up in front of Shopper Drug Mart, and four bars, including one in the Little Harry's restaurant next door to the drug store.

Edmonds said there will be seating facilities for 1,500 and Shriners will dance down both sides of the L-shaped covered mall.

"You wouldn't believe some of the problems we've had to overcome . . . like washroom facilities," he said.

Nine stores have agreed to open their premises for the party-goers.

Edmonds said security will be tight. Twelve commissionaires have been hired as well as an unspecified number of off-duty policemen.

Ask The Times

Q. I think you were wrong in an answer Friday when you said a Mercedes owned by Adolf Hitler and sold for $153,000 in Scotsdale, Ariz. in 1973 is the most expensive used car ever sold. A.H.

A. We stand corrected. Al Frame of the Classic Car Museum says a 1929 Duesenberg, model J-101, was sold in Atlanta, Georgia, in 1974 for $205,000. He says there are at least two of these cars in Canada, one of which is owned by the Craven Foundation.

The Times endeavors to answer questions of general public interest in this column. Personal replies to queries will not be made. Questions should deal with matters of fact and be of general interest. The Times does not undertake to solve conundrums or legal problems.

Look—But Don't Touch

Don't pick wild flowers.

That's the message Dr. Adam Szczawinski, provincial botanist, would like parents to impress on their children and this is the time of year to do it, he said today.

Otherwise, the more spectacular plants of the Saanich Peninsula will disappear.

Urban expansion and roads are gradually wiping out plant colonies, including the Garry oak, a specie unique to this area, he said.

But there are many areas safe from urban encroachment, such as Thetis Lake Park, Beacon Hill and Mount Tolmie, he observed.

"The only way we can preserve of our beautiful native flowers in these protected areas for all time is to restrain ourselves and children from picking them," he said.

He mentioned some examples — blue camass, trillium, Easter lily, sea blush, blue-eyed Mary, satin flower, shooting star and calypson (orchid).

He singled out the native orchid as one flower which is disappearing fast from the Saanich Peninsula due to the loss of habitat — cool, moist coniferous forests.

Szczawinski noted the law prohibits picking certain wildflowers, such as the trillium and calypso.

Pair Bugged Lawyer Claims

The question of whether police used electronic bugging gear before arresting two men later charged with conspiracy to commit armed robbery was raised in provincial court Monday.

Michael Hutchison, lawyer for the two men, said during a bail discussion before Judge Harold Alder that there was "quite clear evidence of interception of communications."

Prosecutor Clarence Vause declined to say whether electronic equipment provided part of the case against James Archie Hancock, 33, of 1316 Rudlin, and Gilles Paul Proulx, 30, of 629 Lampson.

Hutchison asked for three days to obtain subpoenas for all police officers who took part in any surveillance of Hancock and Proulx. A decision on bail was put off by Alder at least until Thursday.

Proulx had been free on bail pending trial for extortion in connection with a Jan. 9 fake bomb incident at the Toronto-Dominion Bank, Fort and Douglas, and Hancock was free on bail pending trial for a $571 holdup at the Beacon Drive-In, 126 Douglas March 22.

Hancock was also awaiting preliminary hearing for attempted extortion in connection with a March 27 incident involving manager Vincent Fourt of the Bank of Commerce in the Hillside plaza.

The two men were charged with conspiring between April 1 and April 25 to commit armed robbery at the liquor store at 1310 Esquimalt.

TORONTO MARKET TRADING

In addition to Canadian Press stock reports, bond and mutual fund prices, market quotations also are supplied by the following firms or agencies: Investment Dealers' Association of Canada, Richardson Securities, Royal Bank of Canada, Pemberton Securities, A. E. Ames & Co., Annett Mackay Ltd., Bongard Leslie & Co. Ltd., and Vancouver Stock Exchange.

TORONTO 1:40 P.M. STOCKS
Distributed by CP
Toronto Stock Exchange—April 29
Quotations in cents unless marked $. z—Odd lot, xd—Ex-dividend, xr—Ex-rights, xw—Ex-warrants. Net change is from previous board-lot closing sale.

Stock	Sales	High	Low	1:40 p.m.	Net Ch'ge
A and B					
Abby Glen	1100	297	290	290	— 1
Aby Gln w	2650	93	92	92	
Abitibi	3068	$10	9⅞	10	
Acklands	825	$18½	14½	14½	— ⅛
Acme Gas	z500	5	5	5	
Acres Ltd	575	$8⅝	8⅝	8⅝	
Acres A pr	336	$36	36	36	+ ½
Advocate	500	140	140	140	—20
Afton Min	300	385	385	385	—10
A.G.F.M	100	210	210	210	+ 5
Agnc E	11700	65⅝	5⅜	5⅜	+ ⅜
Agra Ind	1950	55½	5¼	5¼	— ⅛
Akaitcho	2000	185	180	185	
Albany	3000	33½	33	33½	+ ½
Alt East G	2000	$6⅞	6⅝	6⅝	— ⅛
Alta Gas A	2633	$12⅜	12½	12½	
Alta Nat	1384	$21	20½	20¾	+ ¼
Alcan	12670	$23⅞	23⅜	23¾	+ ¼
Alcan pr	z35	$27½	26⅜	26⅜	
Algo Cent	1810	$15	15	15	+ ¼
Algoma St	2187	$27½	27⅛	27⅛	— ⅜
Alminex	145	$5¼	5¼	5¼	+ ⅛
Alum 4½ p	z8	$30	30	30	
Am Bonza	1200	204	195	195	— 5
Am Larder	500	35½	35½	35½	— ½
Am Leduc	2000	5	5	5	
A Quasar pr	400	$10	10	10	
Ang CT 4½	z5	$20⅝	20⅞	20⅞	
Ang U Dev	1000	110	110	110	
Aquitaine	3900	$19⅜	19	19	— ⅜
Argus	200	$23	22½	23	+ 1
Argus B pr	z50	$26⅜	26⅜	26⅜	
Argus C pr	130	$14½	14½	14½	
Asamera	1100	$10½	10⅜	10½	+ ¼
Asbestos	814	$14¼	14¼	14¼	+ ¼
Ashland C	1300	$7½	7¼	7½	+ ½
Atco A	200	$18⅞	18¾	18⅞	
Auric Res	6500	35	33	35	+3½
Ato Hard A	200	$11½	11⅛	11⅛	— ⅜
Banster C	875	$6⅜	6¼	6⅜	
Bankeno	1900	185	177	180	+ 2
Bank B C	208	$16⅜	16⅜	16⅜	— ½
Bank Mtl	5297	$14¼	14	14¼	
Bank N.S	1003	$42¼	42	42	— ¼
Bartaco	300	210	210	210	+20
Bell Canad	3409	$45¼	45	45⅛	— ⅛
Bell A pr	z20	$44⅝	44⅝	44⅝	
Bell B pr	212	$44⅞	44⅞	44⅞	— ⅛
Bell D pr	450	$50¾	50¾	50¾	— 1
Beth Cop A	z260	$10	10	10	
Bi Hawk	z100	33	33	33	
Bikwod A	z50	$5⅜	5⅜	5⅜	
Block Bros	1500	315	310	310	— 5
Border C	500	220	220	220	+ 5
Bovis Cor	100	117	117	117	— 1
Bow Val	15975	$15¾	15⅜	15⅝	+ ⅛
BP Can	727	$11⅜	11⅛	11⅜	+ ⅛
Bralor Res	500	140	140	140	+ 4
Bramalea	z50	$5¼	5¼	5¼	
Brameda	3039	83	83	83	
Brascan A	6486	$13⅜	13¼	13⅜	
Brenda M	100	465	465	465	
BC Forest	767	$15⅞	15⅞	15⅞	+ ⅛
B Phone	1500	$15⅞	15⅝	15⅝	— ⅛
Brunswk	1200	420	410	420	+ 5
Budd Auto	330	$5¾	5⅝	5⅝	— ⅛
Budd A w	z30	225	225	225	
Burns Fds	1056	$9⅞	9⅝	9⅞	— ⅜
C					
Cal Pow	1650	$23⅜	23½	23⅜	— ⅛
Cal P 7½p	100	$81½	81½	81½	+1½
Cal P 10 p	35	$102⅜	102½	102½	— ⅛
Calvrt Dle	1000	140	140	140	+ 1
C Mine	14000	26	25	25	— 1
Cambridg	1300	$21¼	21¼	21¼	+ ¼
Camflo	1100	$12⅞	12⅝	12⅞	+ ⅛
C Chib A	400	395	395	395	
Campau A	1424	$5½	5½	5½	+ ⅛
Can Cem L	160	$10½	10½	10½	— ⅛
Can Malt A	1000	$25⅜	25⅜	25⅜	— ⅜
C Nor West	100	330	330	330	— 5
CPac C	11200	$17⅛	17¼	17¼	— ⅛
Can Perm	850	$16¼	16¼	16¼	
C Safway p	z20	$79¾	79¾	79¾	
CS Pete	3000	189	183	189	+ 3
CSL pr	710	470	470	470	— 5
C Tung	1630	345	340	345	+15
C Cablesy	100	$14½	14½	14½	— ¼
C Cable w	236	140	140	140	— 4
Cdn Cel	600	$5⅞	5¾	5⅞	+ ⅛
C Ex Gas	2400	345	335	345	
C Found pr	110	$8⅞	8⅞	8⅞	
CG Invest	100	$18⅜	18¾x	18⅜	
C Hidrogas	500	156	156	156	— 4
C Homestd	800	495	485	490	— 5
C Hydr	100	$5½	5½	5½	
C Imp Bank	5220	$23½	23¼	23½	— ⅛
CIGO	10200	$6⅞	6¾	6¾	
CIL	248	$20¾	20¾	20¾	
C Manoir	200	375	375	375	— 5
C Marconi	1525	325	320	320	
C Merrill	620	295	295	295	
C Occental	485	39¼	9	9	— ⅛
CP Inve	3750	$15¼	15⅛	15¼	+ ⅛
CP Inve pr	150	$30½	30½	30½	— ⅜
CP Ltd	18210	$15⅜	15½	15½	— ⅛
CPL A p	1000	$8⅝	8⅝	8⅝	
C Reserve	100	240	240	240	
C Renold A p	z75	10	10	10	
Cdn Salt	400	$14	14	14	+ ¼
Cdn Slp O	1407	$36⅜	36¼	36¼	— ⅛
Cdn Tire	z25	$44	44	44	
Cdn Tire A	1755	$46¾	46½	46¾	+ ⅜
C Utilties	800	$9⅜	9⅜	9⅜	
CUtil 6 pr	z5	55	55	55	
C Util $1.25	z75	$18	18	18	
C Util 10¼ p	175	$25⅜	25⅜	25⅜	+ ¼
C Util w	500	220	215	215	— 5
C Vickers	800	$15½	15½	15½	
Canbra	1000	350	350	350	
Canron	1170	$18¼	18½	18¾	+ ¼
Capit Div	2500	41	40	40	
Capre	100	390	390	390	— 5
Carl OK	2160	259	252	255	— 9
Carl OK A p	175	$17¼	17¼	17¼	+ ¼
Cassiar	1400	445	440	445	+ 5
Cassidy L	z25	395	395	395	
CFCN	100	166	166	166	
Chestrvile	2000	9½	9	9½	+1½
Chib Kay	700	44½	14½	14½	+ ½
Chieftan D	1950	$8⅜	8⅛	8⅜	— ⅛
Chimo	200	100	100	100	
Chrysler	2315	$10⅜	10⅜	10⅜	— ½
City Sav T.	200	$8¼	8¼	8¼	
Coch Will	500	105	105	105	
Coldstm	z375	82	82	82	
Coles Book	400	57⅜	7¾	7¾	+ ⅛
Cominco	1070	$31	30¾	30¾	— ¼
Com Cap	1200	190	190	190	
C-Holiday	1000	310	310	310	+10
Comtech	200	350	350	350	
Conduit A	300	310	310	310	
Coniagas	2500	105	105	105	+ 6
Conn Chm	100	335	335	335	
Con Bath p	3500	$16½	16⅛	16⅛	+ ⅛
Con Fardy	900	136	136	136	— 2
C Durham	2700	56	55	55	— 1
C Marben	1000	54	54	54	
C Morisn	1500	126	120	120	— 6
Cons Prof	1500	41	40	41	+ 1
Con Distrb	800	$5½	5	5⅛	— ⅛
Cons Gas	7200	$14	13⅞	14	+ ⅛
Con.Gas D	1300	$22	22	22	
Control F	100	185	185	185	—15
Cooper C	z25	320	320	320	
Corby vt	450	$16½	16⅛	16⅛	— ⅛
Cornat Ind	4608	470	450	455	—20
Coseka R	900	270	270	270	+ 2
Costain R	1825	$8⅝	8½	8⅝	+ ⅛
Costin R w	360	260	260	260	—10
Craigmt	1000	405	405	405	—10
Crain R L	500	$12	12	12	
Crwn Life	225	$61	61	61	
Crwn Trst	100	$18	18	18	
Crush Intl	175	$6½	6½	6½	— ⅛
Cuvier M	2000	118	116	116	— 1
Cyprus	930	$8⅜	8½	8⅜	+ ⅛
Dalmy A	1800	8	7¾	8	+ ⅛
Daon Dev	1250	$8⅜	8¼	8¼	— ⅛
D Aragon	6500	20	20	20	
D Eldona	1000	$23½	23½	23½	
Delhi Pac	1000	7	7	7	+ 4
Deltan Ltd	500	$7¼	7¼	7¼	+ ¼
Denison	851	$46½	46¼	46⅜	— ⅛
Dicknsn	1500	$8⅜	8⅜	8⅜	+ ⅛
Doman I	200	$7½	7½	7½	
Dome	1100	$47½	47¼	47¼	— ⅜
Dome Pete	z145	527	26⅜	27	— 1
D Bridge	400	524	24	24	
Dofasco	2775	524	23⅜	23⅜	— ⅛
Dom Store	5000	$17	17	17	— ⅜
D Text A	850	$8⅛	8¼	8¼	
Domtar	510	$21½	21¼	21¼	
DRG Ltd A	2000	$7¼	7¼	7¼	
Dunde Pet	1000	25	25	25	
Du Pont	z50	$20⅜	20⅜	20⅜	
Dustbane	900	460	460	460	+10
Dylex Ltd	100	$7⅛	7¼	7¼	— ¼
Dylex A	1600	$7½	7⅜	7½	
East Mal	2010	385	385	385	— 5
Ego Mines	1000	55	55	55	— 5
E-L Fin w	z100	72	72	72	
Electro A	200	410	410	410	— 5
Elks Stors	100	$7¼	7¼	7¼	
Emco	200	$6⅞	6⅞	6⅞	+ ⅛
xtndcar e	100	480	480	480	
Falcon C	630	$6⅜	6⅜	6⅜	
Falcon	2060	$35	34¾	35	— ⅛
Foodex 5	300	255	250	255	+ 5
Francana	200	$9¾	9½	9½	— ⅛
Fruehauf	100	$7½	7½	7½	
Elks Stors	100	$7¼	7¼	7¼	
Emco	200	$6⅞	6⅞	6⅞	+ ⅛
xtndcar e	100	480	480	480	
Falcon C	630	$6⅜	6⅜	6⅜	
Falcon	2060	$35	34¾	35	— ⅛
Foodex 5	300	255	250	255	+ 5
Francana	200	$9¾	9½	9½	— ⅛
Fruehauf	100	$7½	7½	7½	
GH Steel	200	$6⅜	6⅜	6⅜	+ ⅛
Gaz Metr	654	$6⅜	6½	6½	
Gaz M 66w	1500	50	45	50	+ 5
GMC	233	$44⅛	44⅛	44⅛	— ⅛
Genstar L	2765	$18	18	18	
Gt Mascr	4000	60	60	60	+ 1
Gibraltar	1000	$5¼	5¼	5¼	
Gldal	81500	150	120	130	+10
Graft G	500	$28	28	28	+ ⅜
Gt Oil Sds	z53	$7½	7½	7½	
GL Paper	800	$19½	19½	19½	+ ¼
GL Pap w	100	370	370	370	—15
Gt W Life	425	583	62½	62½	— 1
Gt West S	1200	$6½	6½	6½	
Guar Trst	1725	$6⅛	6¼	6⅛	+ ⅛
Gulf Can	2183	$30¼	30	30¼	+ ⅛
H to J					
Halifax D	z50	195	195	195	
Hambro C	146	175	175	175	
Hard Crp A	1200	$5¾	5¼	5½	— ⅛
Hard Crp C	z60	455	455	455	
Harlequin	2425	$17¾	17½	17¾	— ⅛
Harris J S	400	460	450	450	—15
HWood A	1300	400	395	400	+ 5
Hawker S	3755	$5¼	5	5¼	
Hay DA	14600	460	450	460	+ 5
Home A	6825	$22¼	22	22	— ⅛
Horne Pif	1200	350	345	345	—15
H Bramor	125	300	300	300	— 5
Houston O	1000	130	128	130	+ 5
Hoden DH	600	$5⅞	5⅞	5⅞	— ⅛
Hud Bay A	1500	$18	17⅞	17⅞	— ⅛
H Bay Co	7000	$18¼	18	18¼	+ ⅛
HB Oil Gas	700	$27¾	27⅜	27⅜	+ ⅛
Huron Eri	2930	$23	23	23	
Husky Oil	700	$17	16⅝	16⅝	— ⅜
IAC	4030	$18⅜	18½	18½	
IAC 4½ p	z25	50	50	50	
Imasco A	250	$30½	30½	30½	— ⅛
Imp Gen	100	300	300	300	
Imp Oil A	8535	$27¾	27⅛	27¾	+ ⅛
Imp Oil B	100	$27¾	27¾	27¾	+ ⅛
Indal Can	5100	$11	11	11	
Inglis	200	$10½	10½	10½	— ½
Inland Gas	700	$8¼	8	8¼	+ ⅛
Inter-City	1000	470	470	470	
Inter C B w	300	264	264	264	— 1
IBM	z42	$203	200¼	201	
Inco A	34656	$28½	27⅜	28⅛	+ ⅛
Inco B	352	$28¼	27⅞	28¼	+ ⅛
Interpool	600	$14½	14⅜	14½	
Intpr Pipe	2000	$12⅞	12¾	12⅞	+ ⅛
Int Pipe w	1000	154	154	154	+ 4
Ipsco	1100	$18⅜	18¼	18¼	— ⅛
Inv Grp A	600	$6⅝	6⅝	6⅝	— ⅛
Inv Grp S p	200	$13½	13½	13½	— ⅛
Iron Bay T	700	490	490	490	
Iso	1000	96	96	96	+ 1
ITL Ind	400	120	120	120	
IU Intl	13058	$12¼	12	12¼	— ⅛
Ipaco A	625	$12½	12½	12½	— ⅛
Jannock	800	$5¾	5¾	5¾	— ⅛
Jannock D	700	$6⅛	6⅛	6⅛	+ ⅜
Jannock A	100	$12¼	12¼	12¼	— ⅛
Jelex	1000	10	10	10	
Joliet	2000	22½	22½	22½	+ 1
Jorex Ltd	3500	23	23	23	
Kaiser Re	3375	$9½	9⅜	$9⅜	+ ⅛
Ksr w	14625	$6⅛	6⅜	$6⅜	
Kaps Tran	1300	280	275	275	— 7
Keen Ind	400	360	360	360	—10
Kelsey H	100	$8	8	8	
Kerr A A	2350	$12¾	12⅜	12¾	+ ⅜
Koffler	1100	340	335	335	— 5
Koffler w	6000	25	25	25	— 4
K-Tel Intl	500	270	270	270	— 5
Labatt A	5000	$17½	16¾	16¾	— ⅛
Laidlaw A	900	$5¾	5¾	5¾	— ⅛
Lau Fin	200	$7⅛	7⅛	7⅛	— ⅜
Liberlan	2102	$14½	12½	14¼	+ 2
Lincoln Tr	100	$11½	11½	11½	— ⅛
LL Lac	1000	168	168	168	
Lob Co A	z50	$7	7	7	
Lob Ltd Ap	200	$15½	15½	15½	+ ⅛
Lob Ltd Bp	z30	$15½	15½	15½	
Lochiel	900	95	95	95	— 5
Logistec C	300	140	140	140	—20
Lost River	200	370	370	370	
Lytton M	3000	121	121	121	— 1
M to P					
Maclarn A	z50	$27¾	27¾	27¾	
Mclan H A	z10	$7⅞	7⅞	7⅞	
MB Ltd	1600	23	23	23	
Madeline	400	267	266	266	+ 6
Madsen	2400	55	53	55	+ 2
Magnum	z2	$22½	22½	22½	
Maislin I	300	375	375	375	—15
Maist Whl	700	350	345	345	+ 5
Major H D	100	370	370	370	
Man Bar	7000	73	71	73	— 2
Mrtme El A	100	$6⅝	6⅜	6⅝	— ⅛
Maritime	200	$16	16	16	
Martin	8000	27½	27	27	— 1
Mass Fer	5435	$17	16⅞	16⅞	— ⅛
Mgtmgmi	1700	$17¾	17½	17¾	— ⅛
Mc Adam	1000	33	33	33	+ 1
Mc Intyre	375	$47⅞	47½	47½	— ⅜
Mc Kenzie	1000	10	10	10	
Mclaren	1000	215	205	205	+ 5
Meta Unit	1000	425	420	420	— 5
Mex LP pr	z50	$6⅛	6¼	6¼	
MICC	550	$9¾	9¾	9¾	
Microsyst	z62	215	215	215	
Midland E	1000	205	205	205	
Mgt Stores	600	14	14	14	
Mat Trust	400	550	550	550	
Mex LP pr	z50	$6⅛	6¼	6¼	
MICC	550	$9¾	9¾	9¾	
Microsyst	z62	215	215	215	
Midland E	1000	205	205	205	
Mgt Stores	600	14	14	14	
Mat Trust	400	550	550	550	
Metro Gas	1000	23	23	23	
Mid-Con Pr	1000	25	25	25	
Mid-Con Pf	1000	25	25	25

Oil Jets Mystery —Barrett

Premier Barrett has denied any knowledge of three Shell Oil executive jets which apparently landed in Victoria least week.

Opposition leader Bill Bennett said Monday he noticed the jets at Victoria airport on Friday and was told by airport officials that 20 top Shell executives had arriveed on the jets along with the company's president.

He asked Barrett if the oil company officials held meetings with the government and the premier said he knew nothing of the jets and no talks had been held with Shell.

Barrett said he had met one international oil company to discuss investment in B.C.'s porposed new oil refinery but he would not name the company.

The premier said he thought the opposition had charged the NDP with driving all business out of the province.

Bennett said later he has not been able to find out why the Shell people were in Victoria.

"But it's not often Shell Oil holds its annual picnic in Victoria in April," he added.

BEFORE THE JUDGE

A 25-year-old man was sentenced in Victoria provincial court to 30 days in jail on Monday after pleading guilty to assaulting his wife and causing her bodily harm.

Crown prosecutor Clarence Vause said William Robert Lowe, of 1254 Johnson, beat his wife April 15, smashing her glasses and bruising her right eye.

Vause said Lowe then dragged her by the hair out the door, ordered her to sleep outside and threatened to kill her if she went to the police.

An additional month was also added to Lowe's three-month probationary period for possession of marijuana after he pleaded guilty to breaching the probation order set by Judge Harold Alder April 15.

★ ★ ★

Frank Ellis, 56, of no fixed address, sentenced five days ago to five days in jail for causing a disturbance, received a 60-day jail sentence this time for committing a similar offence Sunday evening.

"Because the crown said your previous sentence for causing a disturbance was 45 days I had decided to give you a break last time by only sentencing you to five days, but it didn't seem to work," Alder said.

★ ★ ★

"Assaulting a peace officer is a very serious matter and there is no reason why the police sxould be subject to attack, especially when investigating a domestic quarrel," Alder told David Amoss, 24, of 830 Craigflower.

Amoss pleaded guilty and was sentenced to 10 days in jail and placed on three months probation.

Vause said a police constable, who was investigating a call from Amoss' wife, was kicked in the leg by Amoss.

★ ★ ★

Bail was set at $500 for 58-year-old James Glen Evans, 710 Fort, charged with indecently assaulting a male.

Evans elected trial by judge without jury and trial date was set at July 8.

★ ★ ★

Senior Victoria lawyer Rodney Taylor was appointed by Legal Aid to defend Lawrence Stanley Shisler, 30, of 3390 Veteran, charged with robbing the Royal Bank of Canada, 1006 Hillside, of $2,732.57 on Thursday.

Shisler was remanded to May 5 for election.

★ ★ ★

John Edward Dale Aitken, 28, of 707 Esquimalt, pleaded not guilty to possession of a weapon for a purpose dangerous to the public peace and pointing a firearm.

The charges arose out of a speargun incident on the morning of April 14 at the Ensign Service Centre lot, 1061 Yates.

Aitken elected trial by magistrate without jury. Trial date was set for July 11.

★ ★ ★

Arthur Douglas Vanvolkenburg, 20, of 1034 Pandora, was fined $250 after pleading guilty to possession of six caps of MDA.

Defence lawyer David Lisson told the court Vanvolkenburg was carrying it for friends when stopped by police Dec. 23, and had never used the drug.

★ ★ ★

Bernard St. Pierre, 29, of 225 Quebec, and Judy Stevens, 22, of 204 St. Lawrence, were each fined $125 after pleading guilty to possession of marijuana.

305th birthday sale

the Bay

Sale continues with Baymart values. Personal shopping only

WOMEN'S CO-ORDINATED JACKETS & PANTS

EACH 8.99

Don't miss this fashion value! Now you can mix'n'match to make a smart Spring outfit. Both are made of easy-care polyester, so they're washable. The jackets are short sleeved and the pants have front zipper closing. Each available in beige, yellow, green or blue. Sizes 10 to 18.

Baymart Sportswear

WOMEN'S FAMOUS MAKE SUB SWEATERS

EACH 3.99

Buy several at this low Birthday Sale price. Come in today and choose your favorite colour and style . . . there's lots to see. Slight flaws in these sweaters will not affect wear. Sizes S.M.L.

Baymart Sportswear

MEN'S GWG SUBSTANDARD BLUE JEANS

EACH 9.99

Jeans are basic fashion these days . . . and no wonder when they sell for this low price. 100% cotton denim jeans with 24" flare bottom. In blue only. Waist sizes 28 to 38. Slight flaws will not affect wear.

Baymart Men's Wear

PERMANENT PRESS CASUAL PANT SUBS

EACH 3.99

Great looking pants for a super low price. They're permanent press and available in solids and patterns. Slight flaws will not affect wear. Sizes 28 to 38. Limited quantity.

Baymart Men's Wear

JUNIOR 100% COTTON GAUZE SHIRTS

EACH 5.99

Here's a rare chance to save on beautiful shirts from India. We have many interesting styles and colours to choose from. They look great with jeans. Sizes 8 to 16.

Baymart Young Apparel

FAMOUS MAKER SUBSTANDARD SLEEPWEAR

EACH 4.99

You'll have sweet dreams when you wear one of these lovely gowns. Available in long or short style, in many different colours. Slight flaws will not affect wear. Sizes S.M.L.

Baymart Lingerie

MEN'S LIGHTWEIGHT SWEATER SUBS

EACH 5.99

These famous maker sweaters are a boon to bargain hunters. We have a good selection of colours and patterns to choose from. Slight flaws will not affect wear. Sizes S.M.L.XL.

Baymart Men's Furnishings

TERRY SPORT SOCKS FOR MEN

3 PAIR 1.98

Don't miss this terrific saving on hard wearing sport socks. Thirsty, terry socks of acrylic/nylon in white, navy, brown or rust. One size fits 10 to 13.

Baymart Men's Furnishings

WOMEN'S TWIN JETS

EACH 4.99

One terrific looking top that gives the "sweater set" look. Nifty with pants or skirts. A short sleeved 100% polyester top available in many different colours. S.M.L.

Baymart Sportswear

FASHION SCARVES

EACH 1.49

The finishing touch for your outfits . . . at an affordable price. For around your neck or on your head; bright, colourful 27" square acetate print scarves, yours for the choosing.

Baymart Fashion Accessories

MEN'S SUB KNIT SHIRTS

EACH 4.99

A smart 3-button placquet collar shirt by a famous manufacturer. Offering cool comfort for the warm days ahead. Polyester/cotton in a variety of colours. Slight flaws will not affect wear. Sizes S.M.L.XL*.

Baymart Men's Furnishings

SUBSTANDARD TOWELS

BATH 1.99 HAND 1.19

FACE 69¢

Another great value! Choose from a wide assortment of plain colours or patterns. Slight flaws will not affect the wear of these smart looking towels.

Baymart Staples

"Where the values are everyday"

Baymart budget store

DAILY STORE HOURS; 9:30 A.M. TO 5:30 P.M. THURSDAY AND FRIDAY TO 9:30 P.M.
PHONE 385-1311. FREE CUSTOMER PARKING

Hudson's Bay Company

WEATHER
Tonight: Clear, Cool
Wednesday: Sunny, Warmer

Victoria Times

FINAL EDITION

91st YEAR, No. 269 — VICTORIA, B.C., TUESDAY, APRIL 29, 1975 — 15 CENTS DAILY, 30 CENTS SATURDAY

AMERICANS PULL OUT OF S. VIETNAM

Rifles Smash Back Viets . . .

Strike Stands Bared

Management and unions were meeting face to face today to clarify the position of union locals involved with an offer of settlement of the area's three-month-old civic strike-lockout.

Regional district chairman Jim Campbell said unless Canadian Union of Public Employees locals vote on terms for settlement they will be breaking their agreement of last week.

He said the document rejected Sunday by Esquimalt civic workers — which had thrown the status of individual locals into uncertainty — was to have been presented to both municipal councils and CUPE locals for ratification and both sides agreed to this.

The document he referred to was worked out by negotiators for municipal employers and the union on Friday following four days of mediation and bargaining with individual CUPE units.

Individual locals will take a secret vote during their meetings this week on the management proposals.

Campbell said, "We'll recommend acceptance (to area municipalities)" if locals vote in favor of the proposal.

However, he avoided a direct answer to the question of whether the lockout would be lifted if locals favor the proposal. "Wait until the vote is taken and we will see then how we'll deal with it."

CUPE spokesman Jim Walker, chairman of the union area bargaining committee, said mediator Clark Gilmour told the unions Friday that unless they agreed to drop all pending charges under the Labor Code the proposed terms of settlement would not be valid.

Esquimalt Local 333 voted 35 to 32 against acceptance in a secret ballot which included both a wage basis and the condition that actions on both sides be dropped.

Today's meeting of CUPE representatives and Campbell, and other political representatives from the employer group, was arranged hastily after the CUPE area bargaining committee met at the Union Centre.

Walker said the union wants to know whether the employers would lift the lockout if locals voted in favor of the settlement proposal.

Walker said earlier the Esquimalt action was assumed to have cancelled the settlement proposal.

Campbell said there seemed to be public misunderstanding as expressed by Walker. The basis of settlement remains valid for other locals to vote upon, he said.

"They definitely need to have a vote to show what is reasonably acceptable."

Campbell said following an employers meeting. Monday afternoon the group was giving assurance that the municipalities would not withdraw the proposal on the basis of three votes in Esquimalt.

$1,000,000 PRIZE EYED

EDMONTON (CP) — The first prize in the Western Canada lottery may be increased to $1 million from the present $250,0000, Guy Simonis, the lottery's general manager, said today.

Simonis said the four participating western provinces have given "serious consideration" to raising the price of a ticket 50 cents to $3 from the present $2.50 and increasing the first prize money. Any change in the prize money could be timed for next winter's draw, he said.

This spring's preliminary draw will be made here Wednesday.

2 CHECKED OUT WITH $250,000

WASHINGTON (WP) — Two officials of the South Vietnamese Embassy here stole $250,000 by cashing an embassy cheque that they fraudulently wrote for themselves, an FBI spokesman said Monday.

The spokesman, responding to an inquiry, said the cheque was cashed April 18 at a downtown bank branch.

A reliable source said the bank issued the money to the officials mostly in $20 bills, which the Vietnamese placed in an attache case.

The FBI spokesman said the two embassy officials, whom he would not name, since disappeared.

The cheque was signed in advance, by embassy financial officials because one of the required signers was to be out of town and the other thought the cheque was to be made for about $140 to purchase newspaper subscriptions.

One of the officials who has authority to sign cheques, Nguyen Dinh Hieu, told the FBI of the incident April 22 after the bank notified the embassy its account was overdrawn.

Some Refugees Live in Luxury

Times News Services

SAIPAN — While tens of thousands of Vietnamese fleeing Saigon are being put in tent cities and military barracks on Guam and in the Philippines, 56 refugees who stole a South Vietnamese air force plane April 3 are relaxing in a new 200-room luxury resort hotel on a tropical lagoon at Saipan, a tiny South Sea island.

The Continental Hotel, where they are staying, is complete with a restaurant, swimming pool and slot machines.

The refugees, who commandeered the C-130 Hercules transport, "have never had a day when we've gone hungry," said Capt. Pham Quan Tam, 35, spokesman for the group.

Paul Poer, manager of the plush hotel where the 56 are passing their time, has provided 18 rooms for them on the second floor.

He was "more interested in their having a place to stay" than worried about their not paying their bills and "expected to be reimbursed," he said.

Meanwhile, charges that the U.S. government may have evacuated many South Vietnamese who were not endangered by a communist takeover but were simply lured by the promise of a new life and jobs in America, surfaced today.

Interviews with some of the 7,000 refugees who have been flown to Clark Air Base indicate many would probably have been safe in Saigon. A few even said they already wished they had never left.

At least half of the evacuees living in tents and makeshift facilities here are older women and their children, teen-age girls and elderly people.

One angry Vietnamese in

See REFUGEES Page 2

Times News Services

The United States pulled out of South Vietnam today, leaving a peace settlement and the surrender of Saigon in the hands of the Vietnamese.

U.S. Marines and armed civilians used pistol and rifle butts to smash the fingers of Vietnamese trying to claw their way over the 10-foot wall at the U.S. embassy as helicopters took off from the roof.

At the airport, angry Vietnamese guards fired at busloads of evacuees and shouted, "We want to go, too."

South Vietnamese soldiers were reported fleeing the capital area and plane after plane flew officers and their families to Taipei, to Singapore, to Thailand, and the Philippines.

South Vietnamese navy sailors began boarding ships in the Mekong river to flee the battle zone. At one point they opened fire on civilians attempting to join them.

The evacuation was preceded by a heavy Viet Cong rocket attack on Tan Son Nhut which killed two U.S. marine guards, the first Americans to die in Vietnam in 16 months.

The Communists pulled back later and there was no known attempt by them to halt the evacuation. North Vietnam and the Viet Cong had promised not to "interfere" with U.S. withdrawal, and apparently made good on their word.

While the Vietnamese fought the embassy guards and each other, across the street, soldiers, police and teen-agers were stripping and stealing the scores of abandoned embassy cars.

Other Vietnamese were pillaging the apartment buildings in which the fleeing Americans lived.

Soldiers, police and civilians joined in collecting household goods, bathroom fixtures, books, furniture and food.

The evacuation on the orders of President Duong Van Minh set up the surrender of Saigon to the Communists without a fight, ending 30 years of warfare in Indo-China and 14 years of U.S. involvement.

Senior government sources in Saigon said new vice-president Nguyen Van Huyen had met with Viet Cong officials in Saigon today and agreed in principle on a cea-

See SAIGON Page 2

Americans leave from behind barred gates

. . . Will Korea Be Next?

By JOHN BURNS
Special to The Times

PEKING — Renewed Chinese insistence on the importance of finding a peaceful means of reunifying the two Koreas and the silence of North Korea on the subject are seen by diplomats here as the salient features of the joint communique issued by the two governments on the completion of North Korean President Kim Il-sung's eight-day visit.

The communique, issued four hours after Kim returned to Pyongyang, asserted that "completely identical views were reached on all the questions discussed" during the visit. The phrase is routinely applied to discussions between China and friendly socialist states, but attracted unusual attention in view of the marked difference in the approaches to the Korean question set out in banquet speeches after Kim's arrival.

On that occasion Vice-Premier Teng Hsiao-ping, who headed the Chinese side at subsequent talks, made China's preference for a peaceful solution clear by stressing the correctness of Kim's past declarations in favor of "peaceful reunification."

In his reply, Kim said Pyongyang would guarantee peace if U.S. troops were withdrawn from the South and President Chung Hee Park replaced by "a democratic figure with national conscience."

But the thrust of his speech was unmistakably belligerent. Notably in its pledge that North Korea will "not just look at it with folded arms" if a revolution should take place in the Soouth.

That, and Kim's assertion that the North would meet aggression from the South

See NORTH Page 2

Consulate Raider Gives Up Meekly

Times News Services

JOHANNESBURG — A former Israeli soldier who single handedly stormed the Israeli consulate, seized more than 20 staff members and raked the streets with gunfire surrendered meekly today, freeing the last of his hostages.

Police said four persons were killed in the gunfire and 32 injured, one critically, during the 16-hour siege.

Two of the dead were hostages and two were bystanders hit when the gunman sprayed machine gun fire from the windows, police said. Most of the injured were pedestrians.

Police identified the gunman as David Protter, 24, a security officer employed for the past year by the consulate to search persons entering the premises.

The Israeli national radio said Protter was discharged from the Israeli army three years ago on grounds of mental instability. Police in Johannesburg said he was a native of South Africa but Israeli reports said he was born in Austria.

Police said he apparently wanted to dramatize a grudge he held against the Israeli government.

Protter quietly surrendered just before dawn to bureau of state security chief, General Hendrik Van Den Bergh, who told him to "be a man." Police immediately bundled him into a car and drove him to Pretoria, the capital.

Police would not comment on reports the dead and injured hostages were hit accidentally by police snipers who returned Protter's fire with bursts into the consulate.

Before he surrendered, Protter said he never intended to harm anyone.

Police Minister James Kruger said Protter would probably be charged with murder.

Indians Fencing BCR

PRINCE GEORGE (CP) — Members of the Steuart-Trembleur Indian Band, 130 miles northwest of Prince George, Monday were building a fence across British Columbia Railway's Dease Lake extension which runs through their reserve.

The fence will stay up until they receive what they consider fair compensation for their land, they say.

Band Chief John Alexis said the band has been negotiating with the government-owned railway for seven years and is tired of government promises not being kept.

He said the band wants a 3-to-1 land exchange, plus $7 million for hunting and fishing lands destroyed by the railway.

Chief Alexis said the fence will stay up until B.C. Railway and provincial government officials meet with the band on the reserve.

In Vancouver, B.C. Rail officials declined comment.

NEWS BRIEFS

Trade Loss in Decade

OTTAWA (CP) — In the 10 years since 1964, Canada has lost $56 million on its trade with commonwealth countries other than the United Kingdom, Statistics Canada reported Monday. During that period, exports rose 130 per cent or $966 million. But imports rose at a faster rate, by 175 per cent to $1.02 billion.

Probe to Start

OTTAWA (CP) — Public hearings in the Air Canada inquiry will begin Wednesday morning in Montreal. Mr. Justice W. Z. Estey of the Supreme Court of Ontario said in a telephone interview today from Montreal that he is ready to proceed.

Dredgers in Court

OTTAWA (CP) — Fourteen executives and 13 corporations go to court here Wednesday to work out a date for preliminary hearing of charges against them of bid-rigging in federal dredging contracts. Among the accused are practically all the major dredging companies in Canada and their well-connected executives, including Jean Simard, an in-law of Quebec Premier Robert Bourassa.

Ammo Plant Explodes

ATHENS (UPI) — Twin explosions ripped through an ammunition factory at Lavrion 40 miles south of Athens early today, causing death and scores of injuries. Police said at least four persons were killed and 60 were injured in the blasts. The factory manufactures gunpowder, small and artillery ammunition.

Greenpeace Crew Seasick

TOFINO (CP) — Bucking the tail end of a 50-mile-an-hour gale, the Greenpeace V pulled into this community late Monday to pick up extra outboard engines and skiffs.

At least three members of the crew were seasick.

While in Tofino, the crew planned to batten down sensitive electronic equipment stacked at the last minute before departure in a 13-foot trailer mounted on the rear deck. The trailer is to serve as a sound studio when the boat reaches the whaling grounds where it hopes to thwart the North Pacific whale hunters.

Equipment on board includes two 100-watt amplifiers, one 250-watt amplifier, nine underwater speakers, five FM radio transmitting hydrophones, two moog synthesizers, capable of making whale-like music, sound mixing and recording facilities, three reel-to-reel tape recorders, four cassette recorders, microphones and an extra 6,000-watt generator to drive the whole array.

The equipment, to be used to attract the attention of the whales, is valued at $12,000.

The Greenpeace V also carries four guitars, eight harmonicas, six hand-tooled flutes, tin whistles, percussion instruments, karachas and a violin.

Meanwhile, the 36-foot sailing vessel Greenpeace III, skippered by Jac Ues Longini, headed north from Vancouver up the inside passage, therby avoiding having to tack against the winds on the outside of the Island, where 14 vessels went down in the last two month during the worst herring season on record.

Angry Posties Stay Off Job

MONTREAL (CP) — Most Montreal letter carriers and mail truck drivers were off the job today in a continuing protest against a tentative contract agreement reached last Thursday in Ottawa, a postal official said.

Jacques Filteau said 1,287 of 1,637 carriers and 297 of 521 drivers were on strike. He said 1,039 of 1,061 carrier routes were affected and carriers were striking at 27 of 56 postal stations.

Guy Morrissette, suspended president of the Montreal local of the Letter Carriers Union of Canada (LCUC), met carriers during the night following his return from a tour in Western Canada to raise support for a rejection of a tentative agreement.

The 2,500-member Montreal local, largest in the LCUC, was put under trusteeship Monday by the union's national executive in Ottawa.

The suspension of Morrissette and his four-man executive and the seizure of financial records and minutes of the local were ordered by national president Roger Decarie.

Morrissette sought support among western locals for a movement to reject the tentative agreement which would raise wages by $68 a week.

Initial reaction over the suspension among some local activists was one of anger.

"The national executive was always happy when the guys were in total ignorance," said union steward Jean-Paul Chorest. "In Montreal, the guys woke up and now we will not allow the national executive to play with us like marionettes."

Most Active Stocks

VANCOUVER (CP)—Prices were mixed in light trading on the Vancouver Stock Exchange. Volume was 1,097,712 shares.

In the industrials, Venture was up .02 at .38 on 11,500 shares. Canterra was down .03 at .47 on 10,000 shares. Newmark was unchanged at $1.10 on 6,900 shares.

Consolidated Columbia River was up .04 at .48 on 134,136 shares. Gladiator was up .03 at .76 on 107,500 shares. New Pyramid was up .06 at .86 on 92,750 shares. Skaist was down a half-cent at .18 on 45,000 shares. Q.C. Explorations was down .01 at .27 and Pacific Resources was up .04 at $2.04.

In the oils, Seneca Developments was up .05 at .70 on 59,500 shares. Stampede was down .06 at .96 on 24,000 shares. Charleston was up .06 at .60 on 21,100 shares.

Curb exchange volume was 470,235 shares. Geo-Star was up a half-cent at .18 on 50,000 shares. Belmoral was down .01 at .46 on 38,500 shares. Dorchester was up .05 at .31 on 32,000 shares.

WORDPLAY

Send your own WORDPLAY, care of this newspaper.

Man Shot Dead on Street

VANCOUVER (CP) — An accountant at the downtown Hotel Alcazar was fatally shot on a street in front of the hotel during a robbery Monday afternoon while dozens of people walked within feet of him, police said.

Police said Joseph McDonald, 52, had about $9,000 in his possession and was on his way to a bank when he was shot. Police said the money was taken but was later recovered.

Police arrested a suspect in a coffee shop moments after the shooting. They said a gun was recovered.

The victim was taken to hospital with a bullet wound in his upper right chest but was dead on arrival.

Police said there might be another suspect involved.

Witness Hugh Rannie, 25, was across the street from the shooting.

"I heard a shot. The young guy (the gunman) had his pistol almost against the man's chest. The fellow went down and there was blood all over the place."

He said he saw the gunman run after grabbing the victim's money bag.

"Coins were splashing on the street. I saw the old guy get up. Blood was running down his front. He staggered and tried to walk out into the street. He got across the street before he collapsed.

"A lot of people came running over to help him. But after seeing the gun, nobody was about to run after the other guy."